This is a digital copy of a book that was preserved for generations on library shelves before it was carefully scanned by Google as part of a project to make the world's books discoverable online.

It has survived long enough for the copyright to expire and the book to enter the public domain. A public domain book is one that was never subject to copyright or whose legal copyright term has expired. Whether a book is in the public domain may vary country to country. Public domain books are our gateways to the past, representing a wealth of history, culture and knowledge that's often difficult to discover.

Marks, notations and other marginalia present in the original volume will appear in this file - a reminder of this book's long journey from the publisher to a library and finally to you.

Usage guidelines

Google is proud to partner with libraries to digitize public domain materials and make them widely accessible. Public domain books belong to the public and we are merely their custodians. Nevertheless, this work is expensive, so in order to keep providing this resource, we have taken steps to prevent abuse by commercial parties, including placing technical restrictions on automated querying.

We also ask that you:

+ *Make non-commercial use of the files* We designed Google Book Search for use by individuals, and we request that you use these files for personal, non-commercial purposes.
+ *Refrain from automated querying* Do not send automated queries of any sort to Google's system: If you are conducting research on machine translation, optical character recognition or other areas where access to a large amount of text is helpful, please contact us. We encourage the use of public domain materials for these purposes and may be able to help.
+ *Maintain attribution* The Google "watermark" you see on each file is essential for informing people about this project and helping them find additional materials through Google Book Search. Please do not remove it.
+ *Keep it legal* Whatever your use, remember that you are responsible for ensuring that what you are doing is legal. Do not assume that just because we believe a book is in the public domain for users in the United States, that the work is also in the public domain for users in other countries. Whether a book is still in copyright varies from country to country, and we can't offer guidance on whether any specific use of any specific book is allowed. Please do not assume that a book's appearance in Google Book Search means it can be used in any manner anywhere in the world. Copyright infringement liability can be quite severe.

About Google Book Search

Google's mission is to organize the world's information and to make it universally accessible and useful. Google Book Search helps readers discover the world's books while helping authors and publishers reach new audiences. You can search through the full text of this book on the web at `http://books.google.com/`

Digitized by Google

Digitized by Google

Digitized by Google

Digitized by Google

Digitized by Google

Harvard College Library

FROM

City of Providence.

Digitized by Google

Digitized by Google

Board of Commissioners and Superintendent of the North Burial Ground.

Digitized by Google

THE EARLY RECORDS

OF THE

TOWN OF PROVIDENCE

VOLUME XIX

BEING OFFICIAL RECORDS AND DOCUMENTS OF TITLE AND PROCEEDINGS RELATIVE TO THE NORTH BURIAL GROUND

PRINTED UNDER AUTHORITY OF THE CITY COUNCIL OF PROVIDENCE BY

WILLIAM E. CLARKE
DANIEL F. HAYDEN
WILLIAM G. BRENNEN

Record Commissioners

PROVIDENCE
SNOW & FARNHAM, CITY PRINTERS
1906

Digitized by Google

US 14384.13 (19)

HARVARD COLLEGE LIBRARY
JAN 18 1907
CAMBRIDGE, MASS.

Digitized by Google

PREFACE.

THE surviving member of the original Record Commission, Edward Field, having resigned March 5, 1906, the following Resolutions were subsequently adopted by the City Council, viz.:

"No. 123. Resolution Appointing a Commission to Print the Old Town Records.

[Approved March 8, 1906.]

"RESOLVED, That William E. Clarke, City Clerk, Daniel F. Hayden, Clerk of Common Council and William G. Brennen, be and they are hereby appointed a Record Commission to continue the work authorized by Resolution No. 116, and No. 128, series of 1891, of collecting and printing the early records of the town of Providence, and for the purpose of enabling said Commissioners to perform said work, all City Officers are hereby authorized and directed to furnish, from time to time, said Record Commissioners with such books, papers and documents of records in their custody as said Commissioners shall in writing request; said Record Commissioners shall not remove said records from the City Hall and shall give their receipt to such City Officers for the same; and said Commissioners are hereby authorized to expend such sum, not exceed-

Digitized by Google

ing one thousand dollars in any year, as shall be appropriated therefor annually by the City Council, for collecting and printing said Records, said sum to be charged to the appropriation for Printing."

[No. 144. Approved March 21, 1906.]

"RESOLVED, That Resolution No. 123, approved March 8, 1906, be and the same is hereby amended by striking out the words 'appropriation for Printing' in the last line of said Resolution, and substituting therefor the words 'appropriation for the Record Commissioners.'"

When the present Commissioners assumed charge of this work they found that by virtue of an Order passed by the City Council in 1900 and 1903 Volumes 18 and 19 of the Early Records of Providence had been devoted to a republication of the records, documents of titles and proceedings relative to the North Burial Ground. As the greater portion of these documents had already been copied and printed, the Commission have simply complied with the instruction of the City Council in the publication of Volume 19.

The next Volume of the Early Records will be made up of Deed Book No. 2, and the publication of this Volume is now in progress.

WILLIAM E. CLARKE,
DANIEL F. HAYDEN,
WILLIAM G. BRENNEN.
Record Commissioners.

PROVIDENCE, October 1, 1906.

Digitized by Google

NORTH BURIAL GROUND

RECORDS

Digitized by Google

Digitized by Google

[**January 5, 1889.**] No. 685. Resolution to Purchase a lot of George Christian in the North Burial Ground. (Approved January 5, 1889.)

Resolved, That the city treasurer be and he is hereby authorized to purchase of George Christian a lot of land in the North Burial Ground containing ninety-six square feet, more or less, for a sum not exceeding one hundred dollars; the same to be charged to the North Burial Ground Sinking Fund.

[*Resolutions of the City Council No. 685, 1889.*]

[**February 6, 1889.**] No. 44. Resolution Accepting the Gift of Jane L. Beckwith, Executrix, to the North Burial Ground Fund. (Approved February 6, 1889.)

Resolved, That the gift of Jane L. Beckwith, Executrix, of the sum of four hundred dollars, to the commissioners of the North Burial Ground in trust, the income thereof to be applied under the provisions of chapter 367 of the public laws, to the preservation and care of the burial lot standing in the name of William C. Beckwith, in said ground, be and the same is hereby accepted under the name of the William C. Beckwith fund.

[*Resolutions of the City Council No. 44, 1889.*]

[**February 6, 1889.**] No. 45. Resolution Accepting the Gift of Joseph S. G. Cobb and Charles M. Staniels to the North Burial Ground Fund. (Approved February 6, 1889.)

Resolved, That the gift of Joseph S. G. Cobb and Charles M. Staniels, of the sum of seventy-five dollars, to the commissioners of the

Digitized by Google

North Burial Ground, in trust, the income thereof to be applied under the provisions of chapter 367 of the public laws, to the preservation and care of the burial lot standing in the name of said Cobb and Staniels, in said ground, be and the same is hereby accepted under the name of the Cobb and Staniels fund.

[*Resolutions of the City Council No. 45, 1889.*]

[**February 6, 1889.**] No. 46. Resolution Accepting the Gift of Lois A. Bartlett to the North Burial Ground Fund. (Approved February 6, 1889.)

Resolved, That the gift of Lois A. Bartlett, of the sum of two hundred dollars, to the commissioners of the North Burial Ground, in trust, the income thereof to be applied under the provisions of chapter 367 of the public laws, to the preservation and care of the burial lot standing in the name of said Bartlett, in said ground, be and the same is hereby accepted under the name of the Lois A. Bartlett fund.

[*Resolutions of the City Council No. 46, 1889.*]

[**February 6, 1889.**] No. 47. Resolution Accepting the Gift of Rebecca Pettis to the North Burial Ground Fund. (Approved February 6, 1889.)

Resolved, That the gift of Rebecca Pettis, of the sum of one hundred and fifty dollars, to the commissioners of the North Burial Ground, in trust, the income thereof to be applied under the provisions of chapter 367 of the public laws, to the preservation and care of the burial lot standing in the name of said Pettis, in said ground be and the same is hereby accepted under the name of the Rebecca Pettis fund.

[*Resolutions of the City Council No. 47, 1889.*]

[**February 4, 1889.**] For the annual report of the commissioners of the North Burial Ground for the year ending Dec. 31, 1888, see No. 64, resolutions of 1889, presented Feb. 4, 1889. Ordered printed Jan 11, 1889. Resolutions No. 4.

[*Resolutions of the City Council No. 4 & 64, 1889.*]

Digitized by Google

[**February 7, 1889.**] No. 65. Resolution Relative to the Management and Control of the North Burial Ground. (Approved February 7, 1889.)

Resolved, That the joint committee on the North Burial Ground be directed to inquire into and report upon the feasibility of adopting some plan by which the management of the North Burial Ground may be placed more directly within the control of the city council, and to submit for consideration such changes in the existing laws, in relation to said North Burial ground as in their opinion may be deemed best.

[*Resolutions of the City Council No. 65, 1889.*]

[**February 27, 1889.**] No. 87. Resolution Accepting the Gift of Thomas H. Barton to the North Burial Ground Fund. (Approved February 27, 1889.)

Resolved, That the gift of Thomas H. Barton, of the sum of one hundred and fifty dollars, to the commissioners of the North Burial Ground, in trust, the income thereof to be applied under the provisions of chapter 367 of the public laws, to the preservation and care of the burial lot standing in the name of said Barton, in said ground, be and the same is hereby accepted under the name of the Thomas H. Barton fund.

[*Resolutions of the City Council No. 87, 1889.*]

[**February 27, 1889.**] No. 88. Resolution Accepting the Gift of Willard Davis to the North Burial Ground Fund. (Approved February 27, 1889.)

Resolved, That the gift of Willard Davis, of the sum of eighty-five dollars, to the commissioners of the North Burial ground, in trust, the income thereof to be applied under the provisions of chapter 367 of the public laws, to the preservation and care of the burial lot standing in the name of said Davis, in said ground, be and the same is hereby accepted under the name of the Willard Davis fund.

[*Resolutions of the City Council No. 88, 1889.*]

Digitized by Google

[**March 18, 1889.**] No. 113. Report of the Joint Committee on the North Burial Ground Relative to Placing the Management of Said Ground More Directly Under the Control of the City Council. (Presented March 18, 1889.)

To the Honorable the City Council of the City of Providence:

The joint committee on the North Burial Ground, who were directed to report a plan for placing the management of said burial ground, more directly within the control of the city council respectfully report:

That they have carefully considered the matter, and submit herewith a draft of an act which they recommend be presented to the general assembly for passage at its present session.

The committee in determining upon the legislation to be taken upon the question referred to them have given the matter careful consideration upon the points covered by the act, and have conferred with the present commissioners, who make no objections thereto.

The first point which the committee considered as being of importance was that of the control of the perpetual care funds. These funds have in the past few years greatly increased, and it is probable that the increase will continue as the lots are taken up in the burial ground and as improvements therein are made. But while the committee recognized the efficiency and responsibility of the present commission in caring for these funds, yet it was thought to be better for those who are interested therein that the care and investment thereof should be placed directly in the hands of the commissioners of sinking funds of the city of Providence, and for that reason the act is so drawn.

It was also considered that the superintendent of the grounds, who is in receipt of money, should be placed under bonds in the same manner as are other monied officers of the city, and that the security would thus be given to the city which it requires in similar cases.

In the matter of making the chairman of the joint committee on the North burial ground a commissioner ex officio, your committee consid-

Digitized by Google

ered that by so doing the questions in regard to the general charge and maintenance of the ground would at all times be fully explained to the city council.

The committee therefore believe that the act which they have prepared fully covers the instructions which were given, and that upon its passage by the general assembly the management of said grounds will be placed more directly under the control of the city council.

They therefore recommend the adoption of the accompanying resolution asking for the passage of said act.

William K. Reynolds, Chairman.

[*Resolutions of the City Council No. 113, 1889.*]

[**March 25, 1889.**] No. 114. Resolution to Apply to the General Assembly for An Act Relating to the Management of the North Burial Ground. (Approved March 25, 1889.)

Resolved, That the city solicitor be directed to make application to the general assembly at its present session for the passage of the accompanying act, entitled "An act in amendment of an act entitled 'An act in relation to the North burial ground in the city of Providence,' and all acts in amendment thereof and in addition thereto."

[*Resolutions of the City Council No. 114, 1889.*]

[**March 25, 1889.**] No. 128. Resolution Accepting the Gift of John Houston to the North Burial Ground Fund. (Approved March 25, 1889.)

Resolved, That the gift of John Houston, of the sum of seventy-five dollars, to the commissioners of the North Burial ground, in trust, the income thereof to be applied under the provisions of chapter 367 of the public laws, to the preservation and care of the burial lot standing in the name of said Houston, in said ground, be and the same is hereby accepted under the name of the John Houston fund.

[*Resolutions of the City Council No. 128, 1889.*]

Digitized by Google

[**March 25, 1889.**] No. 129. Resolution Accepting the Gift of Mary E. Scott to the North Burial Ground Fund. (Approved March 25, 1889.)

Resolved, That the gift of Mary E. Scott, of the sum of seventy-five dollars, to the commissioners of the North Burial ground, in trust, the income thereof to be applied under the provisions of chapter 367 of the public laws, to the preservation and care of the burial lot standing in the name of said Scott, in said ground, be and the same is hereby accepted under the name of the Mary E. Scott fund.
[*Resolutions of the City Council No. 129, 1889.*]

[**April 25, 1889.**] Chapter 781. An Act in Amendment of An Act entitled "An Act in Relation to the North Burial Ground in the City of Providence and all Acts in Amendment thereof and in Addition Thereto."

It is enacted by the General Assembly as follows:

Section 1. The Commissioners of the North Burial Ground shall pay over or transfer to the Commissioners of sinking funds of the city of Providence the perpetual care funds by them now held. And shall also pay over to said Commissioners of sinking funds upon the receipt thereof such perpetual care fund as may hereafter come into their hands, possession and control, and said funds so paid over or transferred, shall be invested and re-invested by said Commissioners of sinking funds in their discretion, together with any unexpended income therefrom, and that said Commissioners of sinking funds shall pay over to the Commissioners of the North Burial Ground whenever required by said Commissioners of the North Burial Ground all the income arising out of or from said invested funds.

Sec. 2. The City Council of the City of Providence is authorized and empowered to require the superintendent of the North Burial

Digitized by Google

Ground to give bonds to the city of Providence, conditioned that he shall deposit all moneys received by him in his said capacity with the city treasurer of said City.

Sect. 3. All payments for the maintenance and improvement of the North Burial Ground shall hereafter be made by the city treasurer upon the approval of the bills therefor by the joint Committee on North Burial Ground of the City Council of said City, or the Commissioners of the North Burial Ground, as may be directed by ordinance of the City Council.

Sec. 4. The chairman of the joint standing committee of the City Council on the North Burial Ground shall be exofficio a commissioner of the North Burial Ground, and shall, together with the commissioners of the North Burial Ground, elected by the City Council of the City of Providence, compose the board of commissioners of the North Burial Ground.

Sec. 5. This act shall go into effect on its passage, and all acts and parts of acts inconsistent herewith are hereby repealed. [*Acts of General Assembly, Jan. Session, 1889, page 246. Original act passed March 8, 1861, amended February 6, 1863, March 16, 1865, and May 25, 1895.*]

[**April 25, 1889.**] No. 180. Resolution Accepting the Gift of Henry Moultrop to the North Burial Ground Fund. (Approved April 25, 1889.)

Resolved, That the gift of Henry Moultrop, of the sum of one hundred and twenty dollars, to the commissioners of the North Burial ground, in trust, the income thereof to be applied under the provisions of chapter 367 of the public laws, to the preservation and care of the burial lot standing in the name of said Moultrop, in said ground, be and the same is hereby accepted under the name of the Henry Moultrop fund.

[*Resolutions of the City Council No. 180, 1889.*]

Digitized by Google

[**April 25, 1889.**] No. 181. Resolution Accepting the Gift of Benjamin Briggs to the North Burial Ground Fund. (Approved April 25, 1889.)

Resolved, That the gift of Benjamin Briggs, of the sum of seventy-five dollars, to the commissioners of the North Burial Ground, in trust, the income thereof to be applied under the provisions of chapter 367 of the public laws, to the preservation and care of the burial lot standing in the name of said Briggs, in said ground, be and the same is hereby accepted under the name of the Benjamin Briggs fund.

[*Resolutions of the City Council No. 181, 1889.*]

[**April 25, 1889.**] No. 182. Resolution Accepting the Gift of John B. Adams to the North Burial Ground Fund. (Approved April 25, 1889.)

Resolved, That the gift of John B. Adams, of the sum of one hundred dollars, to the commissioners of the North Burial ground, in trust, the income thereof to be applied under the provisions of chapter 367 of the public laws, to the preservation and care of the burial lot standing in the name of said Adams, in said ground, be and the same is hereby accepted under the name of the John B. Adams fund.

[*Resolutions of the City Council No. 182, 1889.*]

[**April 25, 1889.**] No. 183. Resolution Accepting the Gift of Lyman Hayward to the North Burial Ground Fund. (Approved April 25, 1889.)

Resolved, That the gift of Lyman Hayward, of the sum of eighty-five dollars, to the commissioners of the North Burial ground, in trust, the income thereof to be applied under the provisions of chapter 367 of the public laws, to the preservation and care of the burial lot standing in the name of said Hayward, in said ground, be and the same is hereby accepted under the name of the Lyman Hayward fund.

[*Resolutions of the City Council No. 183, 1889.*]

Digitized by Google

[**April 25, 1889.**] No. 184. Resolution Accepting the Gift of Edwin L. Baker to the North Burial Ground Fund. (Approved April 25, 1889.)

Resolved, That the gift of Edwin L. Baker, of the sum of one hundred and thirteen dollars, to the commissioners of the North Burial ground, in trust, the income thereof to be applied under the provisions of chapter 367 of the public laws, to the preservation and care of the burial lot standing in the name of said Baker, in said ground, be and the same is hereby accepted under the name of the Edwin L. Baker fund.

[*Resolutions of the City Council No. 184, 1889.*]

[**April 25, 1889.**] No. 185. Resolution Accepting the Gift of Edgar Baker to the North Burial Ground Fund. (Approved April 25, 1889.)

Resolved, That the gift of Edgar Baker of the sum of one hundred and twelve dollars, to the commissioners of the North Burial ground, in trust, the income thereof to be applied under the provisions of chapter 367 of the public laws, to the preservation and care of the burial lot standing in the name of said Baker, in said ground, be and the same is hereby accepted under the name of the Edgar Baker fund.

[*Resolutions of the City Council No. 185, 1889.*]

[**April 25, 1889.**] No. 186. Resolution Accepting the Gift of Oliver C. Stanley to the North Burial Ground Fund. (Approved April 25, 1889.)

Resolved, That the gift of Oliver C. Stanley, of the sum of one hundred and twenty-five dollars, to the commissioners of the North Burial ground, in trust, the income thereof to be applied under the provisions of chapter 367 of the public laws, to the preservation and care of the burial lot standing in the name of said Stanley, in said ground, be and the same is hereby accepted under the name of the Oliver C. Stanley fund.

[*Resolutions of the City Council No. 186, 1889.*]

Digitized by Google

[**May 6, 1889.**] No. 203. Report of the Joint Committee on the North Burial Ground recommending the erection of a stone to mark the Burial of Bodies taken from the Proprietor's Burial Ground to the North Burial Ground. (Presented May 6, 1889.)

To the Honorable the City Council of the City of Providence:

By request of the joint committee on parks the joint committee on the North Burial Ground have had the remains of persons buried in the Proprietor's Burial Ground, which was recently dedicated for a public park, removed to the lot in the North Burial Ground set apart for that purpose.

The expense of the removal and burial of these bodies has been covered by the appropriation made therefor by the city council but it seems to the committee that while it is impossible to mark with head-stones the names of those who have been removed for the reason that there was no record at the places where they were first buried, it would be well to erect a suitable stone to indicate the place from which they were taken.

A large unmarked stone suitable for this purpose was removed from the Proprietor's Burial Ground and the committee desire to have this properly inscribed and set up in the North Burial Ground to mark the burial place of the bodies which the committee have had removed thereto. To do this will involve an expense of about one hundred dollars and the passage of the accompanying resolution is recommended.

Respectfully submitted for the Committee

William K. Reynolds, Chairman.

[*Resolutions of the City Council No. 203, 1889.*]

[**May 9, 1889.**] No. 204. Resolution to Erect a Stone in the North Burial Ground Designating Place of Burial of Bodies removed from Proprietor's Burial Ground. (Approved May 9, 1889.)

Resolved, That the joint standing committee on the North Burial

Digitized by Google

TOMB OF GOVERNOR JAMES FENNER

(Governor of Rhode Island 1807-1811 and 1824 1831 and 1843-1845)

(First Governor under the Constitution adopted 1842)

Digitized by Google

Digitized by Google

Ground be authorized and directed to erect a stone in the North Burial Ground suitably inscribed to mark the burial of remains which were removed thereto from the Proprietor's Burial Ground, provided the expense thereof shall not exceed the sum of one hundred dollars to be charged to the appropriation for contingencies.
[*Resolutions of the City Council No. 204, 1889.*]

[**May 6, 1889.**] No. 222. Communication of Commissioners of North Burial Ground relative to Lots owned by Heirs of John V. Hill, in said ground. (Presented May 6, 1889.)
To the Honorable the City Council of the City of Providence:

The commissioners of the North Burial Ground respectfully represent:

That the late John V. Hill, was the owner of lots 128, 129, 130 and 131 in said North Burial ground and the administrator of said Hill's estate desires to sell two of said lots and with the proceeds thereof create a fund for the perpetual care of the remaining two lots.

Your commissioners believe the interest of the ground will be promoted by the purchase of said lots and recommend the passage of the accompanying resolution.

Respectfully submitted,
Commissioner of the North Burial ground,
by Oren Westcott, Secretary and Treasurer.

May 6, 1889.
[*Resolutions of the City Council No. 222, 1889.*]

[**May 16, 1889.**] No. 223. Resolution to Purchase Lots in North Burial Ground of Administrator of the Estate of John V. Hill. (Approved May 16, 1889.)

Resolved, That the city treasurer be and he is hereby authorized to purchase of the administrator of the estate of John V. Hill, deceased,

Digitized by Google

lots 129 and 130, group No. 12, in North Burial Ground, containing 610 square feet of land, at a sum not exceeding two hundred and twenty-five dollars, the same to be charged to the North Burial ground sinking fund, and said sum to be paid to commissioners of North Burial Ground as a fund for the perpetual care of lots 128 and 131 in said ground, provided that when said lots are resold a sum equal to the amount now taken from the sinking funds be returned thereto.
[*Resolutions of the City Council No. 223, 1889.*]

[**May 16, 1889.**] No. 244. Resolution Accepting the Gift of Henry Moultrop to the North Burial Ground Fund. (Approved May 16, 1889.)

Resolved, That the gift of Henry Moultrop, of the supplementary sum of thirty dollars to the commissioners of the North Burial Ground, in trust, the income thereof to be applied under the provisions of chapter 367 of the public laws, to the preservation and care of the burial lot standing in the name of said Moultrop, in said ground, be and the same is hereby accepted under the name of the Henry Moultrop fund.
[*Resolutions of the City Council No. 224, 1889.*]

[**May 16, 1889.**] No. 245. Resolution Accepting the Gift of Henry W. Tiffany, to the North Burial Ground Fund. (Approved May 16, 1889.)

Resolved, That the gift of Henry W. Tiffany, of the sum of one hundred and twenty-five dollars, to the commissioners of the North Burial Ground, in trust, the income thereof to be applied under the provisions of chapter 367 of the public laws, to the preservation and care of the burial lot standing in the name of Henry W. and Amey K. Tiffany, in said ground, be and the same is hereby accepted under the name of the H. W. and A. K. Tiffany fund.
[*Resolutions of the City Council No. 245, 1889.*]

Digitized by Google

[**June 20, 1889.**] No. 295. Annual Report of the Commissioners of the North Burial Ground upon the Trust Fund. (Presented June 20, 1889.)

City Council file, June 20, 1889.

[*Resolutions of the City Council No. 295, 1889.*]

[**June 10, 1889.**] No, 296. Annual Report of the Commissioners of the North Burial Ground upon the Receipts and Expenditures of the Trust Fund. (Presented June 10, 1889.)

City Council file, June 20, 1889.

[*Resolutions of the City Council No. 296, 1889.*]

[**June 25, 1889.**] No. 323. Resolution Accepting the Gift of Jane Peckenham to the North Burial Ground Fund. (Approved June 25, 1889.)

Resolved, That the gift of James Peckenham, of the sum of one hundred and thirty-six dollars, to the commissioners of the North Burial Ground, in trust, the income thereof to be applied under the provisions of chapter 367 of the public laws, to the preservation and care of the burial lot standing in the name of said Peckenham, in said ground, be and the same is hereby accepted under the name of the Jane Peckenham fund.

[*Resolutions of the City Council No. 323, 1889.*]

[**June 25, 1889.**] No. 324. Resolution Accepting the Gift of Abbie E. Ormiston, to the North Burial Ground Fund. (Approved June 25, 1889.)

Resolved, That the gift of Abbie E. Ormiston, of the sum of seventy-five dollars, to the commissioners of the North Burial Ground, in trust, the income thereof to be applied under the provisions of chapter 367 of the public laws, to the preservation and care of the burial lot standing

Digitized by Google

in the name of said Ormiston in said ground be and the same is hereby accepted under the name of the Abbie E. Ormiston fund.
[*Resolutions of the City Council No. 324, 1889.*]

[**June 25, 1889.**] No. 325. Resolution Accepting the Gift of Ensign R. Wixon to the North Burial Ground Fund. (Approved June 25, 1889.)

Resolved, That the gift of Ensign R. Wixon, of the sum of seventy-five dollars, to the commissioners of the North Burial Ground, in trust, the income thereof to be applied under the provisions of chapter 367 of the public laws, to the preservation and care of the burial lot standing in the name of said Wixon, in said ground, be and the same is hereby accepted under the name of the Ensign R. Wixon fund.
[*Resolutions of the City Council No. 325, 1889.*]

[**June 25, 1889.**] No. 326. Resolution Accepting the Gift of Mary A. Steere to the North Burial Ground Fund. (Approved June 25, 1889.)

Resolved, That the gift of Mary A. Steere, of the sum of one hundred and fifty dollars, to the commissioners of the North Burial Ground, in trust, the income thereof to be applied under the provisions of chapter 367 of the public laws, to the preservation and care of the burial lot standing in the name of said Steere, in said ground, be and the same is hereby accepted under the name of the Mary A. Steere fund.
[*Resolutions of the City Council No. 326, 1889.*]

[**July 1, 1889.**] In Board of Aldermen.

Resolved, That the commissioners of the North Burial Ground be authorized to reinvest a portion of the income received from the Mary Jane Sheldon fund, by purchasing, at an expense of not exceeding one hundred and fifty dollars, the necessary rights in the new share of stock

Digitized by Google

issued by the Providence and Worcester Railroad Company, said commissioners now holding in the trust funds of said ground four shares of said Providence and Worcester Railroad Company's stock.
[*Resolutions of the City Council, page 248, 1889.*]

[**July 8, 1889.**] Chapter CLXXI. No. 339. An Ordinance Authorizing the City Treasurer to Purchase Land in the North Burial Ground from the Heirs of Dexter Thurber. (Approved July 8, 1889.)
It is ordained by the City Council of the City of Providence as follows:

Section 1. The city treasurer is hereby authorized and directed to purchase from the heirs of Dexter Thurber two certain burial lots in the North Burial ground, containing one hundred and eighty and eighty square feet, respectively, for a sum not exceeding fifty dollars, which sum shall be charged to the improvement fund of said ground.
[*Resolutions of the City Council No. 339, 1889.*]

[**July 15, 1889.**] No. 401. Resolution Accepting the Gift of William Ogden to the North Burial Ground Fund. (Approved July 15, 1889.)

Resolved, That the gift of William Ogden of the sum of one hundred and fifteen dollars, to the commissioners of the North Burial Ground, in trust, the income thereof to be applied under the provisions of chapter 367 of the public laws, to the preservation and care of the burial lot standing in the name of said Ogden, in said ground, be and the same is hereby accepted under the name of the William Ogden fund.
[*Resolutions of the City Council No. 401, 1889.*]

[**July 15, 1889.**] No. 402. Resolution Accepting the Gift of Karl Sperry, to the North Burial Ground Fund. (Approved July 15, 1889.)

Resolved, That the gift of Karl Sperry, of the sum ot seventy-five dollars, to the commissioners of the North Burial Ground, in trust, the

Digitized by Google

income thereof to be applied under the provisions of chapter 367 of the public laws, to the preservation and care of the burial lot standing in the name of said Sperry in said ground, be and the same is hereby accepted under the name of the Karl Sperry fund.

[*Resolutions of the City Council No. 402, 1889.*]

[**July 15, 1889.**] No. 403. Resolution Accepting the Gift of Annie M. Norris to the North Burial Ground Fund. (Approved July 15, 1889.)

Resolved, That the gift of Annie M. Norris, of the sum of one hundred and thirty dollars, to the commissioners of the North Burial Ground, in trust, the income thereof to be applied under the provisions of chapter 367 of the public laws, to the preservation and care of the burial lot standing in the name of said Norris in said ground, be and the same is hereby accepted under the name of the Annie M. Norris fund.

[*Resolutions of the City Council No. 403, 1889.*]

[**September 24, 1889.**] No. 493. Resolution Accepting the Gift of Ralph W. Aldrich to the North Burial Ground Fund. (Approved September 24, 1889.)

Resolved, That the gift of Ralph W. Aldrich, of the sum of seventy-five dollars, to the commissioners of the North Burial Ground, in trust, the income thereof to be applied under the provisions of chapter 367 of the public laws, to the preservation and care of the burial lot standing in the name of said Aldrich in said ground, be and the same is hereby accepted under the name of the Ralph W. Aldrich fund.

[*Resolutions of the City Council No. 493, 1889.*]

[**September 24, 1889.**] No. 494. Resolution Accepting the Gift of Mary F. Carpenter to the North Burial Ground Fund. (Approved September 24, 1889.)

Digitized by Google

Resolved, That the gift of Mary F. Carpenter of the sum of seventy-five dollars, to the commissioners of the North Burial Ground, in trust, the income thereof to be applied under the provisions of chapter 367 of the public laws, to the preservation and care of the one-half burial lot standing in the name of said Carpenter, in said ground, be and the same is hereby accepted under the name of the Mary F. Carpenter fund.

[*Resolutions of the City Council No. 494, 1889.*]

[**September 24, 1889.**] No. 495. Resolution Accepting the Gift of the Heirs of James C. Hidden to the North Burial Ground Fund. (Approved September 24, 1889.)

Resolved, That the gift of the heirs of James C. Hidden, of the sum of seventy-five dollars, to the commissioners of the North Burial Ground, in trust, the income thereof to be applied under the provisions of chapter 367 of the public laws, to the preservation and care of the one-half burial lot standing in the name of said heirs, in said ground, be and the same is hereby accepted under the name of the heirs of James C. Hidden.

[*Resolutions of the City Council No. 495, 1889.*]

[**September 24, 1889.**] No. 496. Resolution Accepting the Gift of Lucy J. Lester to the North Burial Ground Fund. (Approved September 24, 1889.)

Resolved, That the gift of Lucy J. Lester, of the sum of seventy-five dollars, to the commissioners of the North Burial Ground, in trust, the income thereof to be applied under the provisions of chapter 367 of the public laws, to the preservation and care of the burial lot standing in the name of said Lester, in said ground, be and the same is hereby accepted under the name of the Lucy J. Lester fund.

[*Resolutions of the City Council No. 496, 1889.*]

Digitized by Google

[**September 24, 1889.**] No. 497. Resolution Accepting the Gift of George H. Wheat to the North Burial Ground Fund. (Approved September 24, 1889.)

Resolved, That the gift of George H. Wheat, of the sum of seventy-five dollars, to the commissioners of the North Burial Ground, in trust, the income thereof to be applied under the provisions of chapter 367 of the public laws, to the preservation and care of the burial lot standing in the name of said Wheat, in said ground, be and the same is hereby accepted under the name of the George H. Wheat fund.

[*Resolutions of the City Council No. 497, 1889.*]

[**September 24, 1889.**] No. 498. Resolution Accepting the Gift of Lyman Whipple to the North Burial Ground Fund. (Approved September 24, 1889.)

Resolved, That the gift of Lyman Whipple of the sum of one hundred and thirty dollars, to the commissioners of the North Burial Ground, in trust, the income thereof to be applied under the provisions of chapter 367 of the public laws, to the preservation and care of the burial lot standing in the name of said Whipple, in said ground, be and the same is hereby accepted under the name of the Lyman Whipple fund.

[*Resolutions of the City Council No. 498, 1889.*]

[**September 19, 1889.**] No. 523. Report of the Joint Committee on Ordinances on an Ordinance in Amendment of Chapter VII. of the Ordinances entitled "Burial Grounds." (Presented September 19, 1889.)

To the Honorable the City Council of the City of Providence:

The joint committee on ordinances to whom on the 5th day of September A. D. 1889, was referred by the honorable board of aldermen, with instructions to report at their next meeting, an ordinance in

Digitized by Google

COOKE MONUMENT

(NICHOLAS COOKE was unanimously elected Governor of Rhode Island in 1775)

Digitized by Google

Digitized by Google

amendment of chapter VII. of the ordinances, entitled "burial grounds," accompanied by a report of the joint committee on the North Burial Ground submitted said ordinance to the council respectfully report:

That they have carefully examined said ordinance and compared it with the present ordinance, chapter VII., and find that the proposed ordinance modifies and changes the present ordinance as follows: Section 1 of the old ordinance is unchanged. Section 2 is amended by inserting after the word commissioners in the first line the following words: "shall direct the expenditure of all the income from the perpetual care funds received by them from the commissioners of sinking funds and," and after the word "all" in the second line the words "public laws," which gives the commissioners full control of the income from the perpetual care funds and orders them to duly enforce the public laws, as well as the ordinances, &c. Section 3 is unchanged except that it becomes section 5. Section 4 becomes section 3, and is changed by inserting in the next to the last line after the word for the words "or in" and adding thereto the words "unless otherwise ordered by the city council," thus allowing the purchase of land in said burial grounds, but making the expenditure of the sinking fund subject to the order of the city council. Section 5 is stricken out entirely. This takes from the commissioners the unrestricted power to expend the North Burial Ground improvement fund each year.

Section 6 becomes section 4 and is amended by striking out after the word "grounds" in the fourth line the words "draw all drafts upon the city treasurer for all money over which the said commissioners have the said control," and substituting therefor the words "and who shall subject to the approval of the commissioners certify to the city auditor all accounts for payment," and by adding thereto the following words: "The said treasurer shall give bond to the city of Providence in the penal sum of one thousand dollars, with sureties satisfactory to the board of aldermen, conditioned that he shall faithfully discharge the

Digitized by Google

duties of said office, and truly account for all moneys received by him in his said capacity and deposit all such moneys with the city treasurer which by the public laws and the ordinances of the city are required to be paid to said city treasurer."

This restricts the treasurer of the commissioners from drafting on the city treasurer for money and requires a bond, with sureties satisfactory to the board of aldermen, for the faithful performance of his duties.

Section 7 becomes section 6, and is amended by adding thereto the following words: "He shall give bond to the city of Providence in the sum of twenty-five hundred dollars with satisfactory sureties to the commissioners of said ground conditioned that he shall deposit all moneys received by him in his said capacity with the city treasurer of said city." Thus requiring the superintendent of the ground to give bond to the city, with sureties satisfactory to the commissioners in the sum of $2,500, for the faithful deposit by him with the city treasurer of all moneys received by him in his said capacity.

Section 8 becomes section 7 and is otherwise unchanged. Section 9 becomes section 3 and is otherwise unchanged. Section 10 becomes section 9 and is amended by striking out in the fourth line after the word "dollars" the words "for assisting in selecting and." Thus relieving the superintendent from assisting in selecting the burial lots in said ground. Section 11 becomes section 10 and is amended by adding thereto the words: "He shall also certify to the commissioners all bills contracted by him." Thus making it a duty of the superintendent to certify to the commissioners all bills contracted by him. Sections 12, 13, 14, 15, 16, 17, 18, and 19, become respectively sections 11, 12, 13, 14, 15, 16, 17, and 18, and are otherwise unchanged.

Thus we find that by the proposed ordinance the commissioners are given full control of the income of the perpetual care fund.

The sinking fund and the North Burial Ground improvement fund, as well as all moneys received by the superintendent of the ground and

Digitized by Google

the treasurer of the commissioners, are deposited with the city treasurer, and the bills contracted by the commissioners are paid by the city treasurer and audited by the city auditor in the regular way.

The city council is given a large discretionary and directing power than at present. The treasurer of the commissioners and the superintendent of the ground are required to give bonds for the faithful performance of certain duties. The absolute power over the funds deposited with the city treasurer which is now vested in the treasurer of the commissioners is taken away. The superintendent is allowed to charge a fee of one dollar for making out and granting a certificate for a deed of each lot in said burial ground without having to assist in selecting the same, and he is required to certify to the commissioners all bills contracted by him, and land may be purchased in as well as for said burial ground.

All of which amendments, erasures, and additions are in accord with the act in relation to the North Burial Ground passed by the general assembly at its January session, A. D. 1889 and are in the judgment of your committee wise, and should be adopted by the city council. They therefore recommend the passage of the accompanying proposed ordinance. For the Committee,

Sam'l T. Douglas, Chairman pro tem.

[*Resolutions of the City Council, No. 523, 1889.*]

[September 24, 1889.] Chapter CXCVII. No. 524. An Ordinance in Amendment of Chapter VII of the Ordinances entitled "Burial Grounds." (Approved September 24, 1889.)

It is ordained by the City Council of the City of Providence as follows:

Section 1, chapter VII. of the ordinances entitled "Burial Grounds" is hereby amended to read as follows:

Section 1. The North Burial Ground estate as the same now is or hereafter may be constituted by any purchases to be made by the city

Digitized by Google

of Providence or other parties, or any donations for and on behalf thereof, and the Hopkins Burial Ground, being the lot of land conveyed to the town of North Providence by Admiral Ezek Hopkins, by deed recorded in the record of deeds in said town, in books of deeds 2, page 377, shall be under the care, control and direction of the commissioners of the North Burial Ground and of the superintendent of the North Burial Ground; and said superintendent shall give his personal care, services and attendance to the protection, maintenance improvement and proper use of the grounds within said estates, and to maintaining and enforcing all ordinances and regulations applicable thereto under the direction of said commissioners.

Section 2. The said Commissioners shall direct the expenditure of all the income from the perpetual care funds received by them from the commissioners of sinking funds and shall exercise a general supervision over said burial grounds, see that all public laws, ordinances, regulations and resolutions of the city council in relation thereto are duly enforced, and do all acts necessary and proper for the improvement and protection of the grounds, avenues, and fences thereof. Said commissioners shall annually, in the month of January, make a report to the city council of the condition of the said burial grounds, which report shall contain an accurate detailed account of all moneys expended by said commissioners, in pursuance of the authority given by this chapter, and the general purposes of such expenditure; and also such other information as said commissioners shall deem expedient.

Sec. 3. All rents collected from said burial grounds, all fees or rewards of any kind derived therefrom, paid to the superintendent of said burial grounds, or to any other person, and all income of whatever description derived from said burial grounds, shall be paid to the city treasurer of the city of Providence, and together with the sums received from the sale of lots in said burial grounds, less five cents per square foot for every square foot of land sold in said burial grounds, shall con-

Digitized by Google

stitute the North Burial Ground improvement fund. Said five cents per square foot not going to constitute the said North Burial Ground improvement fund is hereby appropriated as a sinking fund for the extinguishment of any indebteness of the city already contracted, or which may hereafter be contracted, principal or interest, on account of the purchase of land for or in said burial grounds, unless otherwise ordered by the city council.

Sec. 4. The said commissioners are authorized to appoint one of their own number treasurer, who shall keep all books and accounts, which it may be necessary for said commissioners to have kept relating to said burial grounds, and who shall subject to the approval of the commissioners certify to the city auditor all accounts for payment, and make up and render all reports required to be made and rendered by said commissioners. The said treasurer shall receive an annual salary of three hundred dollars, payable quarterly from said North Burial Ground improvement fund. The said treasurer shall give bond to the city of Providence in the penal sum of one thousand dollars with sureties satisfactory to the board of aldermen, conditioned that he shall faithfully discharge the duties of said office, and truly account for all moneys received by him in his said capacity, and deposit all such moneys with the city treasurer, which by the public laws and the ordinances of the city are required to be paid to said city treasurer.

Sec. 5. The said commissioners are authorized to purchase such horses, cattle, carts and other vehicles, and all such tools and implements as may be necessary for the proper care and management of said burial grounds; and all such property so purchased, shall belong to the city of Providence. The said commissioners are also authorized to employ such workmen as they may deem necessary in laying out and caring for said burial grounds, and in keeping the lots, fences, monuments and avenues therein in proper order, and in doing such new work as they may contract to perform.

Digitized by Google

Sec. 6. The superintendent of the North Burial Ground shall be appointed by the commissioners of the North Burial Ground, and shall hold his office during the pleasure of said commissioners. He shall perform such duties, in addition to those prescribed by the ordinances of the city, as said commissioners shall require and shall receive such salary as said commissioners shall determine, not exceeding fifteen hundred dollars per annum, payable quarterly from the said North Burial Ground improvement fund, in addition to house and garden rent. He shall give bond to the city of Providence in the sum of twenty-five hundred dollars with sureties satisfactory to the commissioners of said ground, conditioned that he shall deposit all moneys received by him in his said capacity with the city treasurer of said city.

Sec. 7. The superintendent shall keep a record, in a book appropriated to that special purpose, of all burials which are made in the said burial grounds, stating the name, the residence, occupation, age, the date, and, as near as may be, the place of interment of each person buried, with any other circumstances which said commissioners shall direct.

Sec. 8. The superintendent under the direction of said commissioners, shall keep the fences around the said burial grounds in proper repair, and the gates thereof locked; he shall report to the chief of police every violation of this chapter, as soon as may be, that the same may be prosecuted; and he shall act in conformity with the directions of said commissioners, in all cases not otherwise specially provided for.

Sec. 9. The superintendent shall receive the fees for digging all graves dug in the said burial grounds, being the sum usually charged for such service; and also the sum of one dollar for marking out and granting a certificate for a deed of each lot in said burial grounds,— said fees to be paid by the parties for whom the service is rendered,— and also the sum of twenty-five cents for every other certificate which he may give in his official capacity, and shall pay on the first Monday of each month all such fees into the city treasury.

Digitized by Google

Sec. 10. The superintendent shall keep an exact account of all fees received by him in pursuance of the provisions of this chapter, and shall on the first Monday of each month transmit a copy of the same to the city treasurer and to the treasurer of the commissioners of the North Burial Ground. He shall also certify to the commissioners all bills contracted by him.

Sec. 11. No person shall take up, hold or own any lot within said burial grounds, except for the purpose of using the same in good faith for a burying lot; nor shall any transfer or sale of any lot therein be made without leave first had and obtained in writing from said commissioners.

Sec. 12. No person shall remove any stake, post, bound or fence placed around, within or upon said grounds, except under the direction or permission of said commissioners or of the superintendent, nor mutilate, deface or injure the same, or any monument, tree, shrub or other thing intended for protection, improvement or ornament placed therein, nor commit any trespass or injury within or upon said ground or any part thereof.

Sec. 13. No person shall erect or build any vault or tomb within the limits of said burial grounds, nor inclose any part or portion thereof without leave first had and obtained from said commissioners, which leave shall be first certified by said commissioners, to the superintendent of said ground; and no person shall rent or let for money or other valuable consideration, or permit to be let or occupied for money or other valuable consideration any tomb or vault or any place or apartment therein within the limits of the North Burial Ground, without leave first had and obtained in writing from said commissioners.

Sec. 14. No grave shall be dug nor any body buried in or upon any avenue, path or passage-way in the said burial grounds; and any body so buried shall be removed by the superintendent or by said commissioners at the expense of the person or persons burying or procuring the same to be buried.

Digitized by Google

Sec. 15. No grave shall be dug, nor any body buried within said burial grounds, excepting in and upon lots of proprietors, unless the place of such grave or burial be located under the direction of said superintendent or of said commissioners.

Sec. 16. Any person who shall dig or commence or attempt to dig any grave in said burial grounds, except by authority of the superintendent, shall pay a fine of five dollars for each offence.

Sec. 17. All graves within the North Burial Ground estate, including those within proprietor's grounds, shall be dug by the superintendent or his agents, except those for the poor from the Dexter Asylum, which shall be done at the expense and by the agents of the asylum in that part of the ground appropriated for that purpose.

Sec. 18. Every person who shall violate any of the provisions of this chapter, except those contained in the sixteenth section thereof, shall pay to use of the city a fine of not less than ten nor more than twenty dollars; and shall be personally liable in addition for any damage or injury done by him as a consequence of such violation to the said burial grounds or any lots therein or the appurtenances thereof.

Sec. 19. All ordinances or parts of ordinances inconsistent herewith are hereby repealed.

[*Resolutions of the City Council No. 524, 1889.*]

[**November 7, 1889.**] No. 574. Chapter CCII. An Ordinance Providing for Perpetual Care of the Lot in the North Burial Ground Standing in the Name of the Providence Police Association. (Approved November 7, 1889.)

It is ordained by the city council of the city of Providence as follows:

Section 1. The commissioners of the North Burial Ground are hereby directed to have perpetual care taken of the lot in the North Burial ground standing in the name of the Providence Police Association.

Digitized by Google

HOPKINS MONUMENT

(STEPHEN HOPKINS was one of the signers of the Declaration of Independence)

Digitized by Google

Digitized by Google

Sec. 2. All ordinances or parts of ordinances inconsistent herewith are hereby repealed.

[*Resolutions of the City Council, No. 574, 1889.*]

[**November 21, 1889.**] No. 651. Resolution to Pay Alfred H. Washburn $135.00 for Building an Addition to the Chapel in the North Burial Ground. (Approved November 21, 1889.)

Resolved, That the city treasurer be directed to pay the bill of Alfred H. Washburn, amounting to one hundred and thirty-five dollars, for building an addition to the chapel in the North Burial ground, the same to be charged to the North Burial ground improvement fund.

[*Resolutions of the City Council No. 651, 1889.*]

[**November 21, 1889.**] No. 652. Resolution Accepting the Gift of Clarence H. Clark to the North Burial Ground Fund. (Approved November 21, 1889.)

Resolved, That the gift of Clarence H. Clark, of the sum of three hundred dollars, to the commissioners of the North Burial Ground, in trust, the income thereof to be applied under the provisions of chapter 367 of the public laws, to the preservation and care of the one-half burial lot standing in the name of heirs of Nehemiah Dodge, in said ground, be and the same is hereby accepted under the name of the Nehemiah Dodge fund.

[*Resolutions of the City Council No. 652, 1889.*]

[**November 21, 1889.**] No. 653. Resolution Accepting the Gift of Emily G. Whipple to the North Burial Ground Fund. (Approved November 21, 1889.)

Resolved, That the gift of Emily G. Whipple of the sum of seventy-five dollars, to the commissioners of the North Burial Ground, in trust, the income thereof to be applied under the provisions of chapter 367 of the public laws, to the preservation and care of the one-half burial

Digitized by Google

lot standing in the name of said Whipple, in said ground, be and the same is hereby accepted under the name of the Emily G. Whipple fund.
[*Resolutions of the City Council No. 653, 1889.*]

[**November 21, 1889.**] No. 654. Resolution Accepting the Gift of James K. Pritchard to the North Burial Ground Fund. (Approved November 21, 1889.)

Resolved, That the gift of James K. Pritchard of the sum of seventy-five dollars, to the commissioners of the North Burial Ground, in trust, the income thereof to be applied under the provisions of chapter 367 of the public laws to the preservation and care of the burial lot standing in the name of said Pritchard in said ground be and the same is hereby accepted in the name of the James K. Pritchard fund.
[*Resolutions of the City Council No. 654, 1889.*]

[**November 21, 1889.**] No. 655. Resolution Accepting the Gift of James Allan to the North Burial Ground Fund. (Approved November 21, 1889.)

Resolved, That the gift of James Allan of the sum of seventy-five dollars, to the commissioners of the North Burial Ground, in trust, the income thereof to be applied under the provisions of chapter 367 of the public laws, to the preservation and care of the burial lot standing in the name of said Allan, in said ground, be and the same is hereby accepted under the name of the James Allan fund.
[*Resolutions of the City Council No. 655, 1889.*]

[**November 21, 1889.**] No. 656. Resolution Accepting the Gift of Mary Martin to the North Burial Ground Fund. (Approved November 21, 1889.)

Resolved, That the gift of Mary Martin, of the sum of seventy-five dollars, to the commissioners of the North Burial Ground, in trust, the income thereof to be applied under the provisions of chapter 367 of the

Digitized by Google

public laws, to the preservation and care of the burial lot standing in the name of Thomas J. Martin, in said ground, be and the same is hereby accepted under the name of the Thomas J. Martin fund.
[*Resolutions of the City Council No. 656, 1889.*]

[**November 21, 1889.**] No. 657. Resolution Accepting the Gift of John Clark to the North Burial Ground fund. (Approved November 21, 1889.)

Resolved, That the gift of John Clark, of the sum of one hundred and twenty-seven dollars, to the commissioners of the North Burial Ground, in trust, the income thereof to be applied under the provisions of chapter 367 of the public laws, to the preservation and care of the burial lot standing in the name of said Clark, in said ground, be and the same is hereby accepted under the name of the John Clark fund.
[*Resolutions of the City Council No. 657, 1889.*]

[**November 21, 1889.**] No. 658. Resolution Accepting the Gift of Sophia W. Sweeney to the North Burial Ground Fund. (Approved November 21, 1889.)

Resolved, That the gift of Sophia W. Sweeney, of the sum of one hundred and seventy dollars, to the commissioners of the North Burial Ground, in trust, the income thereof to be applied under the provisions of chapter 367 of the public laws, to the preservation and care of the burial lot standing in the name of said Sweeney, in said ground, be and the same is hereby accepted under the name of the Sophia W. Sweeney fund.
[*Resolutions of the City Council No. 658, 1889.*]

[**December 26, 1889.**] No. 719. Resolution Accepting the Gift of Stephen P. Salisbury to the North Burial Ground Fund. (Approved December 26, 1889.)

Resolved, That the gift of Stephen P. Salisbury, of the sum of one hundred and twenty-five dollars, to the commissioners of the North

Digitized by Google

Burial Ground, in trust, the income thereof to be applied under the provisions of chapter 367 of the public laws, to the preservation and care of the burial lot standing in the name of said Salisbury, in said ground, be and the same is hereby accepted under the name of the Stephen P. Salisbury fund.

[*Resolutions of the City Council No. 719, 1889.*]

[**December 26, 1889.**] No. 720. Resolution Accepting the Gift of Elisha R. Brown to the North Burial Ground Fund. (Approved December 26, 1889.)

Resolved, That the gift of Elisha R. Brown, of the sum of two hundred and twenty-five dollars, to the commissioners of the North Burial Ground, in trust, the income thereof to be applied under the provisions of chapter 367 of the public laws, to the preservation and care of the burial lot standing in the name of said Brown, in said ground, be and the same is hereby accepted under the name of the Elisha R. Brown fund.

[*Resolutions of the City Council No. 720, 1889.*]

[**December 26, 1889.**] No. 721. Resolution Accepting the Gift of M. E. Torrey to the North Burial Ground Fund. (Approved December 26, 1889.)

Resolved, That the gift of M. E. Torrey, of the sum of one hundred and fifty dollars to the commissioners of the North Burial Ground, in trust, the income thereof to be applied under the provisions of chapter 367 of the public laws, to the preservation and care of the burial lot standing in the name of said Torrey, in said ground, be and the same is hereby accepted under the name of the Moses Eddy Torrey fund.

[*Resolutions of the City Council No. 721, 1889.*]

[**December 26, 1889.**] No. 722. Resolution Accepting the Gift of Frank E. Richmond to the North Burial Ground Fund. (Approved December 26, 1889.)

Digitized by Google

Resolved, That the gift of Frank E. Richmond, of the sum of one hundred and fifty dollars, to the commissioners of the North Burial Ground, in trust, the income thereof to be applied under the provisions of chapter 367 of the public laws, to the preservation and care of the burial lot standing in the name of said Richmond, in said ground, be and the same is hereby accepted under the name of the Frank E. Richmond fund.

[*Resolutions of the City Council No. 722, 1889.*]

[**January 20, 1890.**] For the annual report of the Commissioners of the North Burial Ground for the year ending Dec. 31, 1889, see No. 34, resolutions of 1890, presented Jan. 20, 1890. Ordered printed Jan. 9, 1890. Resolution No. 4.

[*Resolutions of the City Council No. 4 & 34, 1890.*]

[**February 3, 1890.**] No. 40. Resolution Accepting the Gift of Estate of Alison Potter to the North Burial Ground Fund. (Approved February 3, 1890.)

Resolved, That the gift of the estate of Alison Potter, of the sum one hundred and twenty-five dollars, to the commissioners of the North Burial Ground, in trust, the income thereof to be applied under the provisions of chapter 367 of the public laws, to the preservation and care of the burial lot standing in the name of Joseph Potter, in said ground, be and the same is hereby accepted under the name of the Joseph Potter fund.

[*Resolutions of the City Council No. 40, 1890.*]

[**February 3, 1890.**] No. 41. Resolution Accepting the Gift of Celia Tourtellot to the North Burial Ground Fund. (Approved February 3, 1890.)

Resolved, That the gift of Celia Tourtellot, of the sum of one hundred and fifty dollars, to the commissioners of the North Burial Ground,

Digitized by Google

in trust, the income thereof to be applied under the provisions of chapter 367 of the public laws, to the preservation and care of the burial lot standing in the name of John E. and John M. Tourtellot in said ground, be and the same is hereby accepted under the name of the John E. and John M. Tourtellot fund.

[*Resolutions of the City Council No. 41, 1890.*]

[**February 3, 1890.**] No. 50. Communication from the Providence Police Association Thanking the City Council for Providing for the Perpetual Care of its Lot in the North Burial Ground. (Presented February 3, 1890.)

Providence, R. I. January 29, 1890.

To the Honorable the City Council:

Gentlemen: At the annual meeting of the Providence Police Association held in the court room central police station, Monday January 27, 1890, the following resolution was presented by Captain Augustus J. Winship which was received, read and a unanimous vote of thanks was tendered your honorable body by the association, for its kind and considerate action in our behalf:

Resolved, That the thanks of the Providence police Association be and they are hereby tendered to the city council, for their kindness in providing for the perpetual care of the lot belonging to this association in the North Burial ground.

Respectfully,

Stephen F. Blanding,

Secretary Providence Police Association.

[*Resolutions of the City Council No. 50, 1890.*]

[**February 25, 1890.**] No. 63. Resolution Accepting the Gift of William H. Hopkins Administrator to the North Burial Ground Fund. (Approved February 25, 1890.)

Digitized by Google

Resolved, That the gift of William H. Hopkins, administrator of the trustee of estate of Mahala Ellis, of the sum of one hundred and twenty-five dollars, to the commissioners of the North Burial ground, in trust, the income thereof to be applied under the provisions of chapter 367 of the public laws, to the preservation and care of the burial lot standing in the name of said Ellis, in said ground, be and the same is hereby accepted under the name of the Mahala Ellis Fund.
[*Resolutions of the City Council No. 63, 1890.*]

[**February 25, 1890.**] No. 64. Resolution Accepting the Gift of William Pick, to the North Burial Ground Fund. (Approved February 25, 1890.)

Resolved, That the gift of William Pick, of the sum of one hundred and twenty-five dollars, to the commissioners of the North Burial ground, in trust, the income thereof to be applied under the provisions of chapter 367 of the public laws, to the preservation and care of the burial lot standing in the name of William Pick, in said ground, be and the same is hereby accepted under the name of the William Pick fund.
[*Resolutions of the City Council No. 64, 1890.*]

[**February 25, 1890.**] Chapter CCXXV. No. 74. An Ordinance in Amendment of Chapter CXCVII of the Ordinances, entitled "Burial Grounds," and Authorizing the Employment of a clerk to the Superintendent of the North Burial Ground. (Approved February 25, 1890.)

It is ordained by the City Council of the City of Providence as follows :

Section 1. Section 6 of chapter CXCVII. of the ordinances, entitled "Burial Grounds," is hereby amended by adding thereto a clause to read as follows :

"Said superintendent may, by and with the approval of the commissioners of the North Burial ground, appoint a clerk at a salary not ex-

Digitized by Google

ceeding the rate of one thousand dollars per annum, payable monthly from the improvement fund of said ground."
[*Resolutions of the City Council No. 74, 1890.*]

[**February 25, 1890.**] No. 84. Resolution Accepting the Gift of Sarah A. Cowperthwaite to the North Burial Ground Fund. (Approved February 25, 1890.)

Resolved, That the gift of Sarah A. Cowperthwaite, of the sum of one hundred and fifty dollars, to the commissioners of the North Burial Ground, in trust, the income thereof to be applied under the provisions of chapter 367 of the public laws, to the preservation and care of the burial lot standing in the name of said Cowperthwaite, in said ground, be and the same is hereby accepted under the name of the Sarah A. Cowperthwaite fund.
[*Resolutions of the City Council No. 84, 1890.*]

[**February 25, 1890.**] No. 85. Resolution Accepting the Gift of F. E. Richmond to the North Burial Ground Fund. (Approved February 25, 1890.)

Resolved, That the gift of F. E. Richmond, of the sum of two hundred and fifty dollars, to the commissioners of the North Burial Ground, in trust, the income thereof to be applied under the provisions of chapter 367 of the public laws to the preservation and care of the burial lot standing in the name of Rebecca Wild, in said ground, be and the same is hereby accepted under the name of the Rebecca Wild fund.
[*Resolutions of the City Council No. 85, 1890.*]

[**February 25, 1890.**] No. 86. Resolution Accepting the Gift of William H. Sanders and Sarah E. Kelly to the North Burial Ground Fund. (Approved February 25, 1890.)

Resolved, That the gift of William H. Sanders and Sarah E. Kelly, of the sum of one hundred and fifty dollars, to the commissioners of the

Digitized by Google

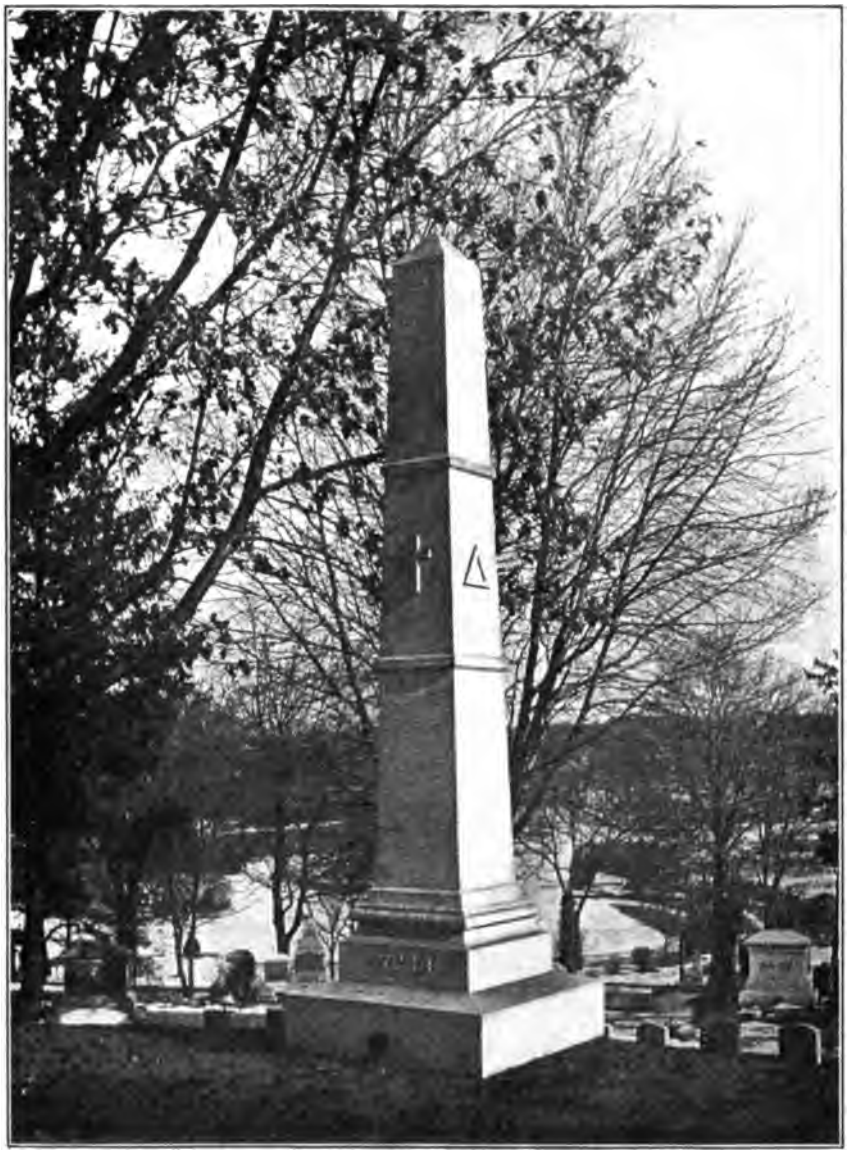

WEBB MONUMENT, GRAND LODGE, A. F. & A. M. LOT

(THOMAS SMITH WEBB, First Grand Master in Rhode Island, A. F. & A. M.)

Digitized by Google

Digitized by Google

North Burial Ground, in trust, the income thereof to be applied under the provisions of chapter 367 of the public laws, to the preservation and care of the burial lot standing in the name of John Sanders, in said ground, be and the same is hereby accepted under the name of the John Sanders fund.

[*Resolutions of the City Council No. 86, 1890.*]

[**February 25, 1890.**] No. 87. Resolution Accepting the Gift of Mattie Ann Thurston to the North Burial Ground Fund. (Approved February 25, 1890.)

Resolved, That the gift of Mattie Ann Thurston, of the sum of seventy-five dollars, to the commissioners of the North Burial ground, in trust, the income thereof to be applied under the provisions of chapter 367 of the public laws, to the preservation and care of the burial lot standing in the name of said Thurston, in said ground, be and the same is hereby accepted under the name of the Mattie Ann Thurston fund.

[*Resolutions of the City Council No. 87, 1890.*]

[**February 25, 1890.**] No. 88. Resolution Accepting the Gift of Frederick G. and Waldo E. Shalling to the North Burial Ground Fund. (Approved February 25, 1890.)

Resolved, That the gift of Frederick G. and Waldo E. Shalling, of the sum of one hundred and sixteen dollars, to the commissioners of the North Burial Ground, in trust, the income thereof to be applied under the provisions of chapter 367 of the public laws, to the preservation and care of the burial lot standing in the names of said Shallings, in said ground, be and the same is hereby accepted under the name of the Frederick G. and Waldo E. Shalling fund.

[*Resolutions of the City Council No. 88, 1890.*]

[**February 25, 1890.**] No. 89. Resolution Accepting the Gift of J. N. and H. Brown to the North Burial Ground Fund. (Approved February 25, 1890.)

Digitized by Google

Resolved, That the gift of J. N. and H. Brown, of additional sum of one thousand dollars, to the commissioners of the North Burial ground, in trust, the income thereof to be applied under the provisions of chapter 367 of the public laws, to the preservation and care of the burial lot standing in the name of John Carter Brown, in said ground, be and the same is hereby accepted under the name of the John Carter Brown fund.
[*Resolutions of the City Council No. 89, 1890.*]

[**February 25, 1890.**] No. 90. Resolution Accepting the Gift of Sophia Augusta Brown to the North Burial Ground Fund. (Approved February 25, 1890.)

Resolved, That the gift of Sophia Augusta Brown of the additional sum of six hundred dollars, to the commissioners of the North Burial Ground, in trust, the income thereof to be applied under the provisions of chapter 367 of the public laws, to the preservation and care of the burial lot standing in the name of Harriot Brown and heirs and others, in said ground, be and the same is hereby accepted under the name of the Harriot Brown fund.
[*Resolutions of the City Council No. 90, 1890.*]

[**February 25, 1890.**] No. 91. Resolution Accepting the Gift of Clarence H. Clark to the North Burial Ground Fund. (Approved February 25, 1890.)

Resolved, That the gift of Clarence H. Clark for the heirs of Nehemiah Dodge, of the sum of three hundred dollars, to the commissioners of the North Burial ground, in trust, the income thereof to be applied under the provisions of chapter 367 of the public laws, to the preservation and care of the burial lot standing in the name of heirs of Nehemiah Dodge, in said ground, be and the same is hereby accepted under the name of the Nehemiah Dodge fund.
[*Resolutions of the City Council No. 91, 1890.*]

Digitized by Google

[**March 25, 1890.**] No. 152. Resolution Accepting the Gift of Herbert E. Dodge, Administrator, to the North Burial Ground Fund. (Approved March 25, 1890.)

Resolved, That the gift of Herbert E. Dodge, administrator, of the sum of seventy-five dollars, to the commissioners of the North Burial Ground, in trust, the income thereof to be applied under the provisions of chapter 367 of the public laws, to the preservation and care of the burial lot standing in the name of heirs of John C. Whipple, in said ground, be and the same is hereby accepted under the name of the John C. Whipple fund.

[*Resolutions of the City Council No. 152, 1890.*]

[**March 31, 1890.**] No. 173. Fiftieth Quarterly Report of the Board of Commissioners of Sinking Funds. (Presented March 31, 1890.)

To the Honorable the City Council of the City of Providence:

The board of commissioners of sinking funds make this their fiftieth quarterly report:

The bonds and notes comprised in the funded debt, for the redemption of which sinking funds are held by the commissioners, the purpose for which they were issued, and the amounts of the sinking funds, March 31, 1890, are shown by the following table:

* * * *

North Burial Ground Perpetual Care Fund.

On February 6, 1890, there was received from the commissioners of the North burial ground on account of the perpetual care funds held in trust by said commissioners in accordance with the provisions of chapter 781 of the public laws, passed at the January session of the

Digitized by Google

general assembly, 1889, and in conformity with the vote of the commissioners of sinking funds, passed January 3, 1890, $33,180.50.

Respectfully submitted by request of the board of Commissioners,

Henry R. Barker,
Mayor and Chairman.

Providence March 31, 1890.

[*Resolutions of the City Council No. 173, 1890.*]

[**April 9, 1890.**] No. 179. Resolution Accepting the Gift of Catherine E. Stade to the North Burial Ground Fund. (Approved April 9, 1890.)

Resolved, That the gift of Catherine E. Stade, of the sum of one hundred and twenty-eight dollars, to the commissioners of the North Burial ground, in trust, the income thereof to be applied under the provisions of chapter 367 of the public laws, to the preservation and care of the burial lot standing in the name of said Catherine E. Stade, in said ground, be and the same is hereby accepted under the name of the Catherine E. Stade fund.

[*Resolutions of the City Council No. 179, 1890.*]

[**April 19, 1890.**] No. 217. Resolution Accepting the Gift of the Estate of Henrietta Phinney to the North Burial Ground Fund. (Approved April 19, 1890.)

Resolved, That the gift of the estate of Henrietta Phinney, of the sum of ninety dollars, to the commissioners of the North Burial ground, in trust, the income thereof to be applied under the provisions of chapter 367 of the public laws, to the preservation and care of the burial lot standing in the name of Henrietta Phinney, in said ground, be and the same is hereby accepted under the name of the Henrietta Phiney fund.

[*Resolutions of the City Council No. 217, 1890.*]

Digitized by Google

[**April 19, 1890.**] No. 218. Resolution Accepting the Gift of Gustavus A. Schultz to the North Burial Ground Fund. (Approved April 19, 1890.)

Resolved, That the gift of Gustavus A. Schultz, of the sum of seventy-five dollars, to the commissioners of the North Burial ground, in trust, the income thereof to be applied under the provisions of chapter 367 of the public laws, to the preservation and care of the burial lot standing in the name of said Schultz, in said ground, be and the same is hereby accepted under the name of the Gustavus A. Schultz fund.

[*Resolutions of the City Council No. 218, 1890.*]

[**April 19, 1890.**] No. 219. Resolution Accepting the Gift of George C. Calef to the North Burial Ground Fund. (Approved April 19, 1890.)

Resolved, That the gift of George C. Calef, of the sum of two hundred and twenty-five dollars, to the commissioners of the North Burial ground, in trust, the income thereof to be applied under the provisions of chapter 367 of the public laws, to the preservation and care of the burial lot standing in the name of said Calef, in said ground, be and the same is hereby accepted under the name of the George C. Calef fund.

[*Resolutions of the City Council No. 219, 1890.*]

[**April 19, 1890.**] No. 220. Resolution Accepting the Gift of S. E. and H. S. French to the North Burial Ground Fund. (Approved April 19, 1890.)

Resolved, That the gift of Samuel E. and Hannah S. French, of the sum of fifty dollars, to the commissioners of the North Burial Ground, in trust, the income thereof to be applied under the provisions of chapter 367 of the public laws, to the preservation and care of the burial lot standing in the name of said S. E. and H. S. French, in said ground, be and the same is hereby accepted under the name of the S. E. and H. S. French fund.

[*Resolutions of the City Council No. 220, 1890.*]

Digitized by Google

[**May 27, 1890.**] No. 326. Resolution Accepting the Gift of Evelyn A. Schaffer to the North Burial Ground Fund. (Approved May 27, 1890.)

Resolved, That the gift of Evelyn A. Schaffer, of the sum of one hundred and twenty-seven dollars, to the commissioners of the North Burial ground, in trust, the income thereof to be applied under the provisions of chapter 367 of the public laws, to the preservation and care of the burial lot standing in the name of said Schaffer, in said ground, be and the same is hereby accepted under the name of the Evelyn A. Schaffer fund.

[*Resolutions of the City Council No. 326, 1890.*]

[**May 27, 1890.**] No. 327. Resolution Accepting the Gift of the Executor of Estate of David L. Aldrich, to the North Burial Ground Fund. (Approved May 27, 1890.)

Resolved, That the gift of the executor of the estate of David L. Aldrich, of the sum of five hundred dollars, to the commissioners of the North Burial Ground, in trust, the income thereof to be applied under the provisions of chapter 367 of the public laws, to the preservation and care of the burial lot standing in the name of said Aldrich, in said ground, be and the same is hereby accepted under the name of the David L. Aldrich fund.

[*Resolutions of the City Council No. 327, 1890.*]

[**May 27, 1890.**] No. 328. Resolution Accepting the Gift of Charles Dowler, to the North Burial Ground Fund. (Approved May 27, 1890.)

Resolved, That the gift of Charles Dowler, of the sum of one hundred and thirty dollars, to the commissioners of the North Burial Ground, in trust, the income thereof to be applied under the provisions of chapter 367 of the public laws, to the preservation and care of the

Digitized by Google

burial lot standing in the name of said Dowler, in said ground, be and the same is hereby accepted under the name of the Charles Dowler fund.

[*Resolutions of the City Council No. 328, 1890.*]

[**June 2, 1890.**] No. 347. Resolution Authorizing the Commissioners of the North Burial Ground, to Convey Certain Land to the New York, Providence and Boston and the Old Colony Railroad Companies. (Approved June 2, 1890.)

Resolved, That the communication of the New York, Providence and Boston and the Old Colony railroad companies, dated May 22, 1890, relative to the purchase of certain lands under certain conditions, now comprised in the North Burial Ground estate, be referred to the commissioners of said ground, with authority to make a conveyance to said railroad companies of the land desired to be purchased by them, and as shown on the accompanying plat.[1]

[*Resolutions of the City Council No. 347, 1890.*]

[**June 2, 1890.**] No. 348. Resolution Authorizing the Commissioners of the North Burial Ground to Build an Addition to the Residence of the Superintendent, and appropriating $100.00 Therefor. (Approved June 2, 1890.)

Resolved, That the commissioners of the North Burial Ground be and they are hereby authorized to build an addition to the residence of the superintendent, at a cost not exceeding one hundred dollars; said addition to be used as a pantry, and the cost thereof to be paid from the North Burial ground improvement fund.

[*Resolutions of the City Council No. 348, 1890.*]

[**June 2, 1890.**] No. 361. Resolution Accepting the Gift of Harriet S. Bond to the North Burial Ground Fund. (Approved June 2, 1890.)

[1] This plat does not appear of record.

Digitized by Google

Resolved, That the gift of Harriet S. Bond of the sum of one hundred and sixty-five dollars, to the commissioners of the North Burial Ground, in trust, the income thereof to be applied under the provisions of chapter 367 of the public laws, to the preservation and care of the burial lot standing in the name of said Bond, in said ground, be and the same is hereby accepted under the name of the Harriet S. Bond fund. [*Resolutions of the City Council, No. 361, 1890.*]

[**June 2, 1890.**] No. 362. Resolution Accepting the Gift of the Heirs of Amey Manton to the North Burial Ground Fund. (Approved June 2, 1890.)

Resolved, That the gift of the heirs of Amey Manton, of one hundred and seventy-five dollars, to the commissioners of the North Burial ground, in trust, the income thereof to be applied under the provisions of chapter 367 of the public laws, to the preservation and care of the burial lot standing in the name of said Manton, in said ground, be and the same is hereby accepted under the name of the Amey Manton fund. [*Resolutions of the City Council No. 362, 1890.*]

[**June 9, 1890.**] No. 381. Annual Report of the Commissioners of the North Burial Ground Upon the Trust Fund. (Presented June 9, 1890.)

City Council file, June 19, 1890.

[*Resolutions of the City Council No. 381, 1890.*]

[**June 9, 1890.**] No. 382. Annual Report of the Commissioners of the North Burial Ground Upon the Receipts and Expenditures of the Trust Fund. (Presented June 9, 1890.)

City Council file, June 19, 1890.

[*Resolutions of the City Council No. 382, 1890.*]

[**June 21, 1890.**] No. 406. Resolution Accepting the Gift of Margaret W. Snow to the North Burial Ground Fund. (Approved June 21, 1890.)

Digitized by Google

Resolved, That the gift of Margaret W. Snow, of the sum of one hundred and twenty dollars, to the commissioners of the North Burial ground, in trust, the income thereof to be applied under the provisions of chapter 367 of the public laws, to the preservation and care of the burial lot standing in the name of said Snow, in said ground, be and the same is hereby accepted under the name of the Margaret W. Snow fund. [*Resolutions of the City Council No. 406, 1890.*]

[**June 21, 1890.**] No. 407. Resolution Accepting the Gift of S. A. Wesson, Executor to the North Burial Ground Fund. (Approved June 21, 1890.)

Resolved, That the gift of S. A. Wesson, executor, of the sum of four hundred dollars, to the commissioners of the North Burial ground, in trust, the income thereof to be applied under the provisions of chapter 367 of the public laws, to the preservation and care of the burial lot standing in the name of William H. Greene, in said ground, be and the same is hereby accepted under the name of the William H. Greene fund [*Resolutions of the City Council No. 407, 1890.*]

[**June 21, 1890.**] No. 408. Resolution Accepting the Gift of Caroline M. Anthony to the North Burial Ground Fund. (Approved June 21, 1890.)

Resolved, That the gift of Caroline M. Anthony, of the sum of one hundred dollars, to the commissioners of the North Burial ground, in trust, the income thereof to be applied under the provisions of chapter 367 of the public laws, to the preservation and care of the burial lot standing in the name of said Anthony, in said ground, be and the same is hereby accepted under the name of the Caroline M. Anthony fund. [*Resolutions of the City Council No. 408, 1890.*]

[**June 21, 1890.**] No. 409. Resolution Accepting the Gift of Erastus R. Mowry to the North Burial Ground Fund. (Approved June 21, 1890.)

Digitized by Google

Resolved, That the gift of Erastus R. Mowry, of the additional sum of twenty-five dollars, to the commissioners of the North Burial Ground, in trust, the income thereof to be applied under the provisions of chapter 367 of the public laws, to the preservation and care of the burial lot standing in the name of said Mowry, in said ground, be and the same is hereby accepted under the name of the Erastus R. Mowry fund.
[*Resolutions of the City Council No. 409, 1890.*]

[**July 7, 1890.**] No. 451. Fifty-first Quarterly Report of the Board of Commissioners of Sinking Funds. (Presented July 7, 1890.)
To the Honorable the City Council of the City of Providence:

The board of commissioners of sinking funds make this their fifty-first quarterly report:

The bonds and notes comprised in the funded debt, for the redemption of which sinking funds are held by the commissioners, the purpose for which they were issued, and the amounts of the sinking funds, June 30, 1890, are shown by the following table.

* * * *

There has been received during the quarter from the commissioners of the North Burial ground on account of the perpetual care fund of said ground the amount of $5,158.00 also an addition of interest amounting to $162.75, making the entire amount of funds in the hands of the commissioners of sinking funds June 30, 1890, $38,501.25.

* * * *

[*Resolutions of the City Council No. 451, 1890.*]

[**July 25, 1890.**] No. 472. Resolution Accepting the Gift of Almira F. Munro to the North Burial Ground Fund. (Approved July 25, 1890.)

Resolved, That the gift of Almira F. Munro, of the sum of two hundred dollars, to the commissioners of the North Burial Ground, in trust, the income thereof to be applied under the provisions of chapter

Digitized by Google

367 of the public laws, to the preservation and care of the burial lot standing in the name of Jacob F. Munro, in said ground, be and the same is hereby accepted under the name of the Jacob F. Munro fund.
[*Resolutions of the City Council, page 472, 1890.*]

[**July 25, 1890.**] No. 473. Resolution Accepting the Gift of Julia G. Smith to the North Burial Ground Fund. (Approved July 25, 1890.)

Resolved, That the gift of Julia G. Smith, of the sum of one hundred and seventy-five dollars, to the commissioners of the North Burial ground, in trust, the income thereof to be applied under the provisions of chapter 367 of the public laws, to the preservation and care of the burial lot standing in the name of James Smith, in said ground, be and same is hereby accepted under the name of the James Smith fund.
[*Resolutions of the City Council No. 473, 1890.*]

[**September 8, 1890.**] No. 535. Resolution Accepting the Gift of Elijah Baker to the North Burial Ground Fund. (Approved September 8, 1890.)

Resolved, That the gift of Elijah Baker, of the sum of one hundred dollars, to the commissioners of the North Burial Ground, in trust, the income thereof to be applied under the provisions of chapter 367 of the public laws, to the preservation and care of the burial lot standing in the name of said Baker, in said ground, be and the same is hereby accepted under the name of the Elijah Baker fund.
[*Resolutions of the City Council No. 535, 1890.*]

[**September 8, 1890.**] No. 536. Resolution Accepting the Gift of Elizabeth J. Adamson to the North Burial Ground Fund. (Approved September 8, 1890.)

Resolved, That the gift of Elizabeth J. Adamson, of the sum of one hundred dollars, to the commissioners of the North Burial Ground, in

Digitized by Google

trust, the income thereof to be applied under the provisions of chapter 367 of the public laws, to the preservation and care of the burial lot standing in the name of Elizabeth J. Gascoyne, in said ground, be and the same is hereby accepted under the name of the Elizabeth J. Adamson fund.

[*Resolutions of the City Council No. 536, 1890.*]

[**September 8, 1890.**] No. 537. Resolution Accepting the Gift of Francis E. Jillson to the North Burial Ground Fund. (Approved September 8, 1890.)

Resolved, That the gift of Francis E. Jillson, of the sum of one hundred dollars, to the commissioners of the North Burial Ground, in trust, the income thereof to be applied under the provisions of chapter 367 of the public laws, to the preservation and care of the burial lot standing in the name of Lorenzo B. Jillson, in said ground, be and the same is hereby accepted under the name of the Lorenzo B. Jillson fund.

[*Resolutions of the City Council No. 537, 1890.*]

[**September 8, 1890.**] No. 538. Resolution Accepting the Gift of Linus W. Dexter to the North Burial Ground Fund. (Approved September 8, 1890.)

Resolved, That the gift of Linus W. Dexter, of the sum of one hundred dollars, to the commissioners of the North Burial Ground, in trust, the income thereof to be applied under the provisions of chapter 367 of the public laws, to the preservation and care of the burial lot standing in the name of said Dexter, in said ground, be and the same is hereby accepted under the name of the Linus W. Dexter fund.

[*Resolutions of the City Council No. 538, 1890.*]

[**September 8, 1890.**] No. 539. Resolution Accepting the Gift of Julius Boyden to the North Burial Ground Fund. (Approved September 8, 1890.)

Digitized by Google

Resolved, That the gift of Julius Boyden of the sum of one hundred and twenty-five dollars, to the commissioners of the North Burial Ground, in trust, the income thereof to be applied under the provisions of chapter 367 of the public laws, to the preservation and care of the burial lot standing in the name of said Boyden, in said ground, be and the same is hereby accepted under the name of the Julius Boyden fund. [*Resolutions of the City Council, No. 539, 1890.*]

[**September 8, 1890.**] No. 540. Resolution Accepting the Gift of Charles M. Mulcahey to the North Burial Ground Fund. (Approved September 8, 1890.)

Resolved, That the gift of Charles M. Mulcahey, of the sum of seventy-five dollars, to the commissioners of the North Burial Ground, in trust, the income thereof to be applied under the provisions of chapter 367 of the public laws, to the preservation and care of the burial lot standing in the name of said Mulcahey, in said ground, be and the same is hereby accepted under the name of the Charles M. Mulcahey fund. [*Resolutions of the City Council No. 540, 1890.*]

[**October 17, 1890.**] No. 617. Resolution Accepting the Gift of Margaret C. Burns to the North Burial Ground Fund. (Approved October 17, 1890.)

Resolved, That the gift of Margaret C. Burns, of the sum of eighty-two dollars, to the commissioners of the North Burial Ground, in trust, the income thereof to be applied under the provisions of chapter 367 of the public laws, to the preservation and care of the burial lot standing in the name of said Burns, in said ground, be and the same is hereby accepted under the name of the Margaret C. Burns fund. [*Resolutions of the City Council No. 617, 1890.*]

[**October 17, 1890.**] No. 618. Resolution Accepting the Gift of William H. Nicholas to the North Burial Ground Fund. (Approved October 17, 1890.)

Digitized by Google

Resolved, That the gift of William H. Nicholas of the sum of seventy-five dollars, to the commissioners of the North Burial Ground, in trust, the income thereof to be applied under the provisions of chapter 367 of the public laws, to the preservation and care of the burial lot standing in the name of said Nicholas in said ground, be and the same is hereby accepted under the name of the William H. Nicholas fund.
[*Resolutions of the City Council No. 618, 1890.*]

[**October 17, 1890.**] No. 619. Resolution Accepting the Gift of William A. Manchester to the North Burial Ground Fund. (Approved October 17, 1890.)

Resolved, That the gift of William A. Manchester, of the sum of seventy-five dollars, to the commissioners of the North Burial ground, in trust, the income thereof to be applied under the provisions of chapter 367 of the public laws, to the preservation and care of the burial lot standing in the name of said Manchester, in said ground, be and the same is hereby accepted under the name of the William A. Manchester fund.
[*Resolutions of the City Council No. 619, 1890.*]

[**October 17, 1890.**] No. 620. Resolution Accepting the Gift of Calvin D. Eaton and Julia P. Nason to the North Burial Ground Fund. (Approved October 17, 1890.)

Resolved, That the gift of Calvin D. Eaton and Julia P. Nason, of the sum of seventy-five dollars, to the commissioners of the North Burial Ground, in trust, the income thereof to be applied under the provisions of chapter 367 of the public laws, to the preservation and care of the burial lot standing in the name of said Eaton and Nason, in said ground, be and the same is hereby accepted under the name of the Eaton and Nason fund.
[*Resolutions of the City Council No. 620, 1890.*].

Digitized by Google

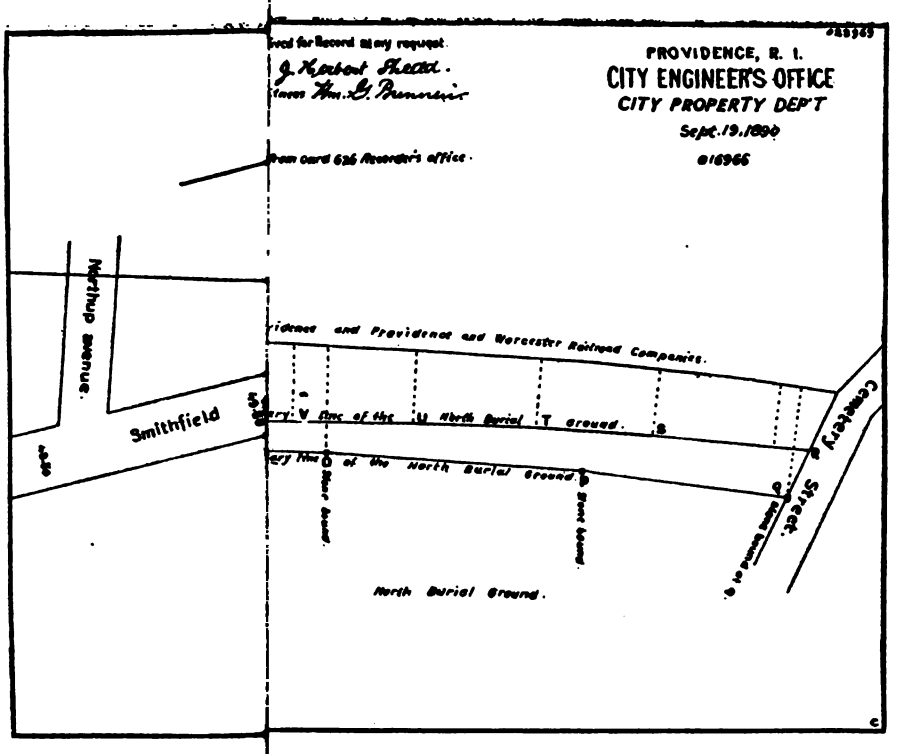

Digitized by Google

Digitized by Google

[**October 17, 1890.**] No. 621. Resolution Accepting the Gift of Mary A. Dalrymple Bishop to the North Burial Ground Fund. (Approved October 17, 1890.)

Resolved, That the gift of Mary A. Dalrymple Bishop, of the sum of one hundred and twelve dollars, to the commissioners of the North Burial Ground, in trust, the income thereof to be applied under the provisions of chapter 367 of the public laws, to the preservation and care of the burial lot standing in the name of the heirs of Archibald Dalrymple, in said ground, be and the same is hereby accepted under the name of the Archibald Dalrymple fund.

[*Resolutions of the City Council No. 621, 1890.*]

[**October 17, 1890.**] No. 628. Resolution authorizing the Mayor to convey certain land at the North Burial Ground, to the New York, Providence and Boston and the Old Colony Railroad Companies. (Approved October 17, 1890.)

Resolved, That his honor the mayor be, and he is hereby authorized to sell and convey to the New York, Providence and Boston Railroad Company, and the Old Colony Railroad Company, a strip of land marked by the letters L K I J L, on a map[1] entitled "Map showing proposed changes in the lines of Smithfield avenue, and the North Burial Ground," which map is recorded in the recorders office, Providence. Also a strip of land marked H. F. E. G. H. on said map. Also to sell and convey to said railroads, another strip of land lying northerly of the aforedescribed lands and marked on said map by the letters M. N. O. P. Q. R. S. T. U. V. W. X. M. The price to be paid for said lands to be at the rate of five cents per square foot, the money so received to be paid to the commissioners of the North Burial Ground, and to be by them applied to the improvement fund of said North Burial Ground, or to purchase of land in extension of said North Burial Ground.

[*Resolutions of the City Council No. 628, 1890.*]

[1] Plat N.

Digitized by Google

[**October 16, 1890.**] No. 656. Fifty-second Quarterly Report of the Board of Commissioners of Sinking Funds. (Presented October 16, 1890.)

To the Honorable the City Council of the City of Providence:

The board of commissioners of sinking funds make this their fifty-second quarterly report:

* * * *

There has been received during the quarter from the commissioners of the North Burial ground on account of the perpetual care fund of said ground the amount of $1,020.00, also an addition of interest amounting to $162.06, making the entire amount of funds in the hands of the commissioners of sinking funds September 30, 1890, $39,683.31.

* * * *

[*Resolutions of the City Council No. 656, 1890.*]

[**November 10, 1890.**] No. 662. Resolution to Purchase a Lot in the North Burial Ground of Samuel Davis. (Approved November 10, 1890.)

Resolved, That the city treasurer be and he is hereby authorized to purchase of Samuel Davis a lot in the North Burial Ground, containing two hundred and twenty-eight square feet of land, at a price not exceeding fifteen cents per square foot, and charge the same to the North Burial Ground improvement fund.

[*Resolutions of the City Council No. 662, 1890.*]

[**November 10, 1890.**] No. 663. Resolution to Purchase a Lot in the North Burial Ground of William M. Chase. (Approved November 10, 1890.)

Resolved, That the city treasurer be and he is hereby authorized to purchase of William M. Chase a lot in the North Burial Ground, containing two hundred and fifty-six square feet of land, at a price not

Digitized by Google

exceeding fifteen cents per square foot, and charge the same to the North Burial Ground improvement fund.

[*Resolutions of the City Council No. 663, 1890.*]

[**November 10, 1890.**] No. 673. Resolution Accepting the Gift of the Executors of the Estate of Joseph C. Hartshorn to the North Burial Ground Fund. (Approved November 10, 1890.)

Resolved, That the gift of the executors of the estate of Joseph C. Hartshorn, of the sum of three hundred dollars, to the commissioners of the North Burial ground, in trust, the income thereof to be applied under the provisions of chapter 367 of the public laws, to the preservation and care of the burial lot standing in the name of said Hartshorn, in said ground, be and the same is hereby accepted under the name of the Joseph C. Hartshorn fund.

[*Resolutions of the City Council No. 673, 1890.*]

[**November 10, 1890.**] No. 674. Resolution Accepting the Gift of John H. Campbell to the North Burial Ground. (Approved November 10, 1890.)

Resolved, That the gift of John H. Campbell, of the sum of seventy-five dollars, to the commissioners of the North Burial Ground, in trust, the income thereof to be applied under the provisions of chapter 367 of the public laws, to the preservation and care of the burial lot standing in the name of said Campbell, in said ground, be and the same is hereby accepted under the name of the John H. Campbell fund.

[*Resolutions of the City Council No. 674, 1890.*]

[**November 22, 1890.**] No. 696. Resolution Accepting the Gift of Albert Eddy Executor to the North Burial Ground Fund. (Approved November 22, 1890.)

Resolved, That the gift of Albert Eddy, Executor of the sum of one hundred and fifty dollars, to the commissioners of the North Burial

Digitized by Google

ground, in trust, the income thereof to be applied under the provisions of chapter 367 of the public laws, to the preservation and care of the burial lot standing in the name of Henry B. Eddy, in said ground, be and the same is hereby accepted under the name of the Henry B. Eddy fund.

[*Resolutions of the City Council No. 696, 1890.*]

[**November 22, 1890.**] No. 697. Resolution Accepting the Gift of Abby Williams to the North Burial Ground Fund. (Approved November 22, 1890.)

Resolved, That the gift of Abby Williams, of the sum of one hundred and fifty dollars, to the commissioners of the North Burial Ground, in trust, the income thereof to be applied under the provisions of chapter 367 of the public laws, to the preservation and care of the burial lot standing in the name of William H. Williams, in said ground, be and the same is hereby accepted under the name of the William H. Williams fund.

[*Resolutions of the City Council No. 697, 1890.*]

[**November 22, 1890.**] No. 698. Resolution Accepting the Gift of Adaline A. Thornton to the North Burial Ground Fund. (Approved November 22, 1890.)

Resolved, That the gift of Adaline A. Thornton, of the sum of ninety dollars, to the commissioners of the North Burial ground, in trust, the income thereof to be applied under the provisions of chapter 367 of the public laws, to the preservation and care of the burial lot standing in the name of Adaline A. and John L. Thornton, in said ground, be and the same is hereby accepted under the name of the A. A. and J. L. Thornton fund.

[*Resolutions of the City Council No. 698, 1890.*]

Digitized by Google

[**November 22, 1890.**] No. 699. Resolution Accepting the Gift of Sarah E. Salisbury to the North Burial Ground Fund. (Approved November 22, 1890.)

Resolved, That the gift of Sarah E. Salisbury, of the sum of three hundred dollars, to the commissioners of the North Burial Ground, in trust, the income thereof to be applied under the provisions of chapter 367 of the public laws, to the preservation and care of the burial lot standing in the name of James Salisbury, in said ground, be and the same is hereby accepted under the name of the James Salisbury fund. [*Resolutions of the City Council No. 699, 1890.*]

[**November 22, 1890.**] No. 701. Resolution Directing the City Solicitor to make Application to the General Assembly for Authority to Condemn the "Hopkins Burial Ground," for Park Purposes. (Approved November 22, 1890.)

Resolved, That the city solicitor be and he is hereby directed to obtain from the legislature of the State of Rhode Island the necessary legislation to condemn the triangular parcel of land situated in ward three of the City of Providence, bounded by Charles street, Branch avenue and Hawkins street: containing about forty-eight thousand five hundred and ninety feet, now known as the "Hopkins Burial Ground," for Park purposes of the City of Providence.
[*Resolutions of the City Council No. 701, 1890.*]

[**December 1, 1890.**] Chapter CCLXXXVI. No. 704. An Ordinance Authorizing the Commissioners of the North Burial Ground to purchase land at an expense not to exceed $9,000.00 and transferring $5,900.00 from the North Burial Ground Sinking Fund to the North Burial Ground Improvement Fund. (Approved December 1, 1890.)
It is ordained by the City Council of the City of Providence as follows:

Section 1. The commissioners of the North Burial Ground are hereby authorized to purchase from Barton Miller and Mary Miller, wife

Digitized by Google

of said Barton Miller, all their right, title and interest in and to all the land and improvements lying between North Grove street on the north, Cemetery street on the east, the Moshassuck river on the south, and Smithfield avenue on the west, at an expense not to exceed the sum of nine thousand dollars, to be taken from the North Burial Ground improvement fund; the deed and title to be satisfactory to the city solicitor.

Sec. 2. For the purpose of carrying this ordinance into effect the sum of five thousand nine hundred dollars is hereby transferred from the North Burial Ground sinking fund to the North Burial Ground improvement fund.

[*Resolutions of the City Council No. 704, 1890.*]

[**December 6, 1890.**] No. 719. Resolution Accepting the Gift of B. D. Aldrich, Executor, to the North Burial Ground Fund. (Approved December 6, 1890.)

Resolved, That the gift of B. D. Aldrich, executor, of the sum of one hundred and fifty dollars, to the commissioners of the North Burial ground, in trust, the income thereof to be applied under the provisions of chapter 367 of the public laws, to the preservation and care of the burial lot standing in the name Benjamin H. and Cyrus C. Aldrich, in said ground, be and the same is hereby accepted under the name of the Benjamin H. and Cyrus C. Aldrich fund.

[*Resolutions of the City Council No. 719, 1890.*]

[**December 6, 1890.**] No. 720. Resolution Accepting the Gift of Bonaventure Brown to the North Burial Ground Fund. (Approved December 6, 1890.)

Resolved, That the gift of Bonaventure Brown of the sum of one hundred and fifty dollars, to the commissioners of the North Burial Ground, in trust, the income thereof to be applied under the provisions of chapter 367 of the public laws, to the preservation and care of the

Digitized by Google

Eli Brown part of the burial lot standing in the name of Eli Brown, Olney and Horace L. Thayer, in said ground, be and the same is hereby accepted under the name of the Eli Brown fund.
[*Resolutions of the City Council No. 720, 1890.*]

[**December 6, 1890.**] No. 721. Resolution Accepting the Gift of Nancy M. and Oscar F. Lee to the North Burial Ground Fund. (Approved December 6, 1890.)

Resolved, That the gift of Nancy M. and Oscar F. Lee of the sum of one hundred and fifty dollars, to the commissioners of the North Burial Ground, in trust, the income thereof to be applied under the provisions of chapter 367 of the public laws, to the preservation and care of the burial lot standing in the name of said Lees, in said ground, be and the same is hereby accepted under the name of the Nancy M. and Oscar F. Lee fund.
[*Resolutions of the City Council No. 721, 1890.*]

[**January 3, 1891.**] No. 766. Resolution Accepting the Gift of Executor of the Estate of Almira Metcalf to the North Burial Ground Fund. (Approved January 3, 1891.)

Resolved, That the gift of the executor of the estate of Almira Metcalf of the sum of two hundred dollars, to the commissioners of the North Burial Ground, in trust, the income thereof to be applied under the provisions of chapter 367 of the public laws, to the preservation and care of the burial lot standing in the name of Sweeting and Chloe Taft, in said ground, be and the same is hereby accepted under the name of the Sweeting and Chloe Taft fund.
[*Resolutions of the City Council No. 766, 1891.*]

[**January 3, 1891.**] No. 767. Resolution Accepting the Gift of Evelyn B. Smith to the North Burial Ground Fund. (Approved January 3, 1891.)

Digitized by Google

Resolved, That the gift of Evelyn B. Smith of the sum of seventy-five dollars, to the commissioners of the North Burial Ground, in trust, the income thereof to be applied under the provisions of chapter 367 of the public laws, to the preservation and care of the burial lot standing in the name of said Smith, in said ground, be and the same is hereby accepted under the name of the Evelyn B. Smith fund.
[*Resolutions of the City Council No. 767, 1891.*]

[**January 3, 1891.**] No. 768. Resolution Accepting the Gift of Caroline H. Nichols to the North Burial Ground Fund. (Approved January 3, 1891.)

Resolved, That the gift of Caroline H. Nichols, of the sum of seventy-five dollars, to the commissioners of the North Burial Ground, in trust, the income thereof to be applied under the provisions of chapter 367 of the public laws, to the preservation and care of the burial lot standing in the name of said Nichols, in said ground, be and the same is hereby accepted under the name of Caroline H. Nichols fund.
[*Resolutions of the City Council No. 768, 1891.*]

[**January 3, 1891.**] No. 769. Resolution Accepting the Gift of John R. Jerauld to the North Burial Ground Fund. (Approved January 3, 1891.)

Resolved, That the gift of John R. Jerauld, of the sum of fifty dollars, to the commissioners of the North Burial Ground, in trust, the income thereof to be applied under the provisions of chapter 367 of the public laws, to the preservation and care of the burial lot standing in the name of said Jerauld, in said ground, be and the same is hereby accepted under the name of the John R. Jerauld fund.
[*Resolutions of the City Council No. 769, 1891.*]

[**January 3, 1891.**] No. 770. Resolution Accepting the Gift of the Heirs of Dexter Thurber, to the North Burial Ground Fund. (Approved January 3, 1891.)

Digitized by Google

DEXTER MONUMENT

(EBENEZER KNIGHT DEXTER, who devised much valuable property to the Town of Providence for the amelioration of the poor)

Digitized by Google

Digitized by Google

Resolved, That the gift of the heirs of Dexter Thurber of the additional sum of fifty dollars, to the commissioners of the North Burial ground, in trust, the income thereof to be applied under the provisions of chapter 367 of the public laws, to the preservation and care of the burial lot standing in the name of the heirs of Dexter Thurber in said ground, be and the same is hereby accepted under the name of the Dexter Thurber fund.

[*Resolutions of the City Council No. 770, 1891.*]

[**January 5, 1891.**] No. 15. Seventeenth Annual Report of the Board of Commissioners of Sinking Funds. (Presented January 5, 1891.)

To the Honorable the City Council of the City of Providence:

The board of commissioners of sinking funds make this their seventeenth annual report of the condition of the several sinking funds under their control, on the thirty-first day of December, 1890, and of Henry Bowen Anthony prize fund, and North Burial Ground perpetual care fund.

* * * *

[*Resolutions of the City Council No. 15, 1891.*]

[**January 10, 1891.**] City of Providence to N. Y. P. & B. and O. C. R. R. Cos.—$930.30—Quit claim.

A certain parcel of land containing seven thousand seven hundred ninety five (7795) square feet situated in the northerly part of the City of Providence and on the easterly side of Smithfield Avenue and marked by the letters LKIJL on a map[1] entitled "Map showing proposed changes in the lines of Smithfield Avenue and the North Burial Ground which map is dated Sept. 19, 1890 and is recorded on card 626 Recorders office Providence. Also another parcel of land containing

[1] Plat N.

Digitized by Google

ten thousand eight hundred eleven (10811) square feet and lying northerly of the before described parcel and marked by the letters HFEGH on said map recorded as aforesaid.
[*Deed Book No. 362, page 182.*]

[**February 2, 1891.**] N. Y. P. & B. and O. C. R. R. Cos. to City of Providence. $1.00—Quitclaim.

A certain parcel of land containing seven thousand seven hundred ninety-five (7795) square feet situated in the northerly part of the City of Providence and on the easterly side of Smithfield avenue and marked by the letters LKIJL on a map[1] entitled "Map showing proposed changes in the lines of Smithfield Avenue and the North Burial Ground which map is dated Sept. 19, 1890 and is recorded on card 626 Recorder's office Providence. Also another parcel of land containing ten thousand eight hundred eleven (10811) square feet and lying northerly of the before mentioned parcel and marked by the letters HFEGH on said map recorded as aforesaid. Both of the above mentioned parcels of land are conveyed for the especial purpose of being used and improved for a public highway.
[*Deed Book No. 362, page 482.*]

[**February 2, 1891.**] No. 54. Resolution Accepting the Gift of William H. Place to the North Burial Ground Trust Fund. (Approved February 2, 1891.)

Resolved, That the gift of William H. Place of the sum of one-hundred and twenty-five dollars, to the commissioners of the North Burial Ground, in trust, the income thereof to be applied under the provisions of chapter 367 of the public laws, to the preservation and care of the burial lot standing in the name of said Place, in said ground, be and the same is hereby accepted under the name of the William H. Place fund.
[*Resolutions of the City Council No. 54, 1891.*]

[1] Plat N.

Digitized by Google

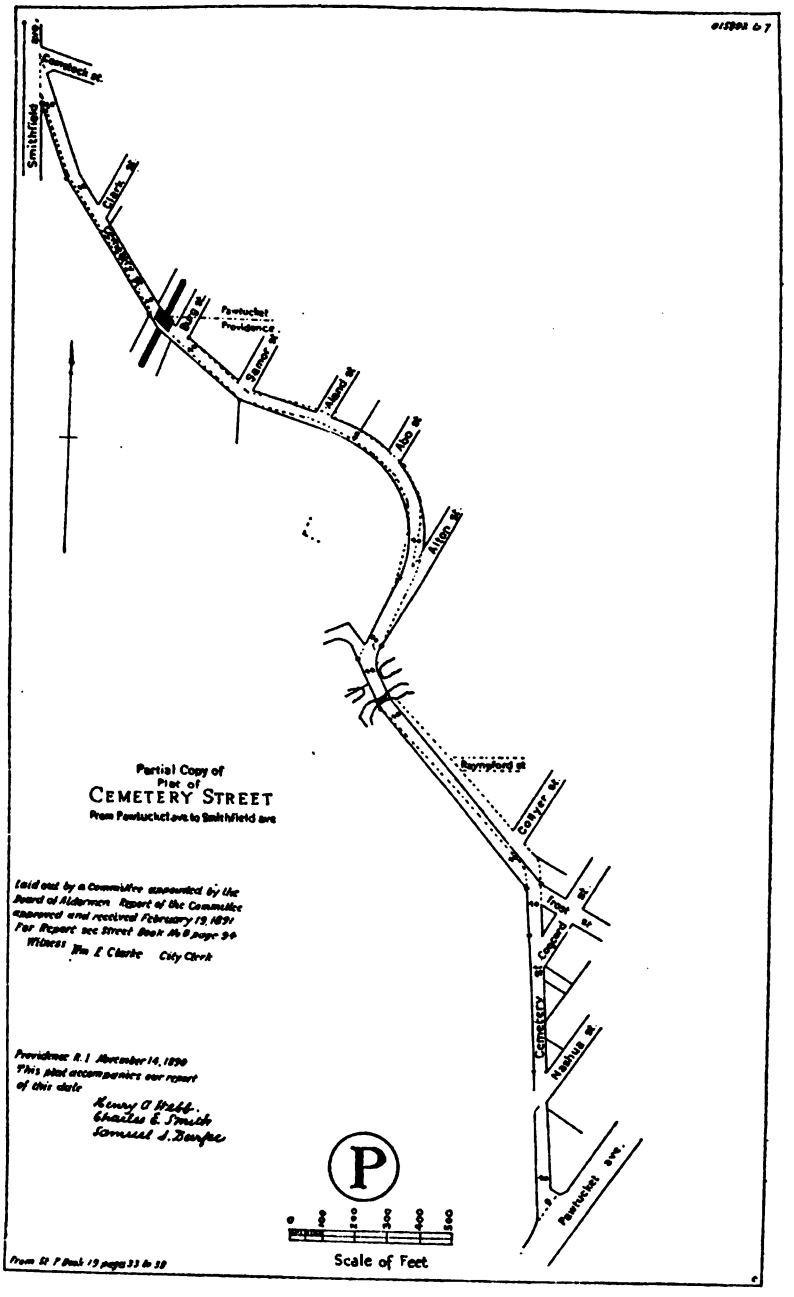
Partial Copy of
Plat of
CEMETERY STREET
From Pawtucket ave. to Smithfield ave.
Laid out by a Committee appointed by the Board of Aldermen Report of the Committee approved and received February 19, 1891
For Report see Street Book No 8 page 94
Witness Wm E Clarke City Clerk
Providence R. I. November 14, 1890
This plat accompanies our report of this date
Henry O Webb.
Charles E. Smith
Samuel J. Dempe
Scale of Feet
Smithfield
Pawtucket
Providence
Pawtucket ave.
Cemetery
Cooper St.
Allen St.
Aldred St.
Silver St.
Ashton St.
Gilles St.
Cumbeck St.
Hoyt St.
Hoyt St.
Nashua St.
Cooper St.
Cemetery St.
Pawtucket ave.
From Bk 7 Book 19 pages 33 to 38

Digitized by Google

[**February 19, 1891.**] In Board of Aldermen.

* * * *

The following reports are severally approved, received and ordered to be recorded, viz. :

* * * *

Of the committee to lay out Cemetery street, from Pawtucket avenue to Smithfield avenue.[1]

* * * *

[*Resolutions of the City Council, 1891, page 78.*]

[**February 25, 1891.**] No. 84. Resolution Accepting the Gift of Ruth F. Olney to the North Burial Ground Fund. (Approved February 25, 1891.)

Resolved, That the gift of Ruth F. Olney of the sum of one hundred and twenty-five dollars to the commissioners of the North Burial Ground, in trust, the income thereof to be applied under the provisions of chapter 367 of the public laws, to the preservation and care of the burial lot standing in the name of Ruth F. Swan, in said ground, be and the same is hereby accepted under the name of the Ruth F. Olney fund.
[*Resolutions of the City Council No. 84, 1891.*]

[**January 11, 1891.**] No. 90. Annual Report of the Commissioners of the North Burial Ground. (Presented January 19, 1891.)

City document No. 12. (Ordered printed January 7, 1891. Resolutions No. 4.)
[*Resolutions of the City Council No. 90, 1891.*]

[**March 13, 1891.**] City of Providence to N. Y. P. & B. and O. C. R. R. Cos. $1,084.10.—Quitclaim.

A certain parcel of land containing twenty one thousand six hundred eighty-two (21682) square feet situated in the northerly part of the

[1] Plat P.

Digitized by Google

City of Providence between Smithfield avenue and Cemetery street and is marked by the letters M-N-O-P-Q-R-S-T-U-V-W-X-M on a map[1] entitled "Map showing proposed changes in the lines of Smithfield avenue and the North Burial Ground" which map is dated Sept. 19, 1890 and is recorded on card 626 Recorders office Providence. Said lot is more particularly defined by stone bounds and distances as shown on a map[2] dated Feb. 3, 1891 and recorded in plat book 20 Recorders Office Providence.

[*Deed Book No. 362, page 156.*]

[**March 21, 1891.**] No. 148. Resolution Accepting the Gift of Thomas Doughty to the North Burial Ground Fund. (Approved March 21, 1891.)

Resolved, That the gift of Thomas Doughty of the sum of seventy-five dollars, to the commissioners of the North Burial Ground, in trust, the income thereof to be applied under the provisions of chapter 367 of the public laws, to the preservation and care of the burial lot standing in the name of said Doughty, in said ground, be and the same is hereby accepted under the name of the Thomas Doughty fund.

[*Resolutions of the City Council No. 148, 1891.*]

[**March 21, 1891.**] No. 149. Resolution Accepting the Gift of George J. Greenleaf, to the North Burial Ground fund. (Approved March 21, 1891.)

Resolved, That the gift of George J. Greenleaf, of the sum of one hundred and ninety dollars, to the commissioners of the North Burial Ground, in trust, the income thereof to be applied under the provisions of chapter 367 of the public laws, to the preservation and care of the burial lot standing in the name of Lemuel Arnold, in said ground, and

[1] Plat N.

[2] Plat O.

Digitized by Google

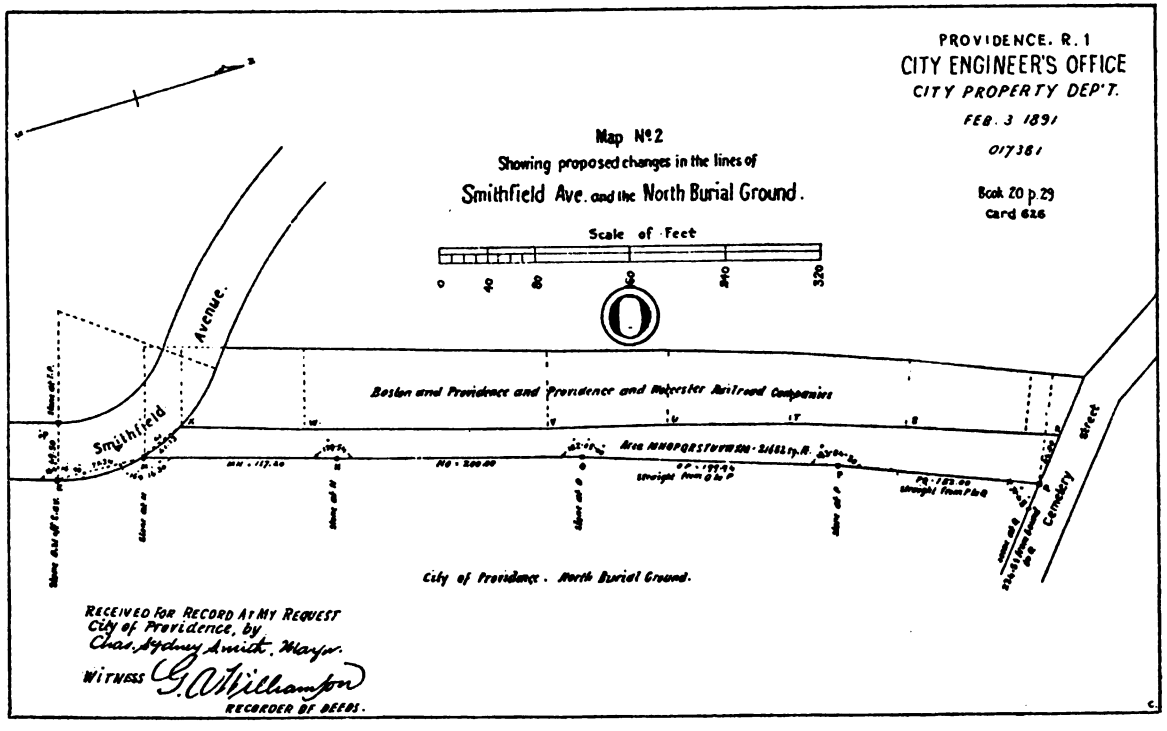

Digitized by Google

Digitized by Google

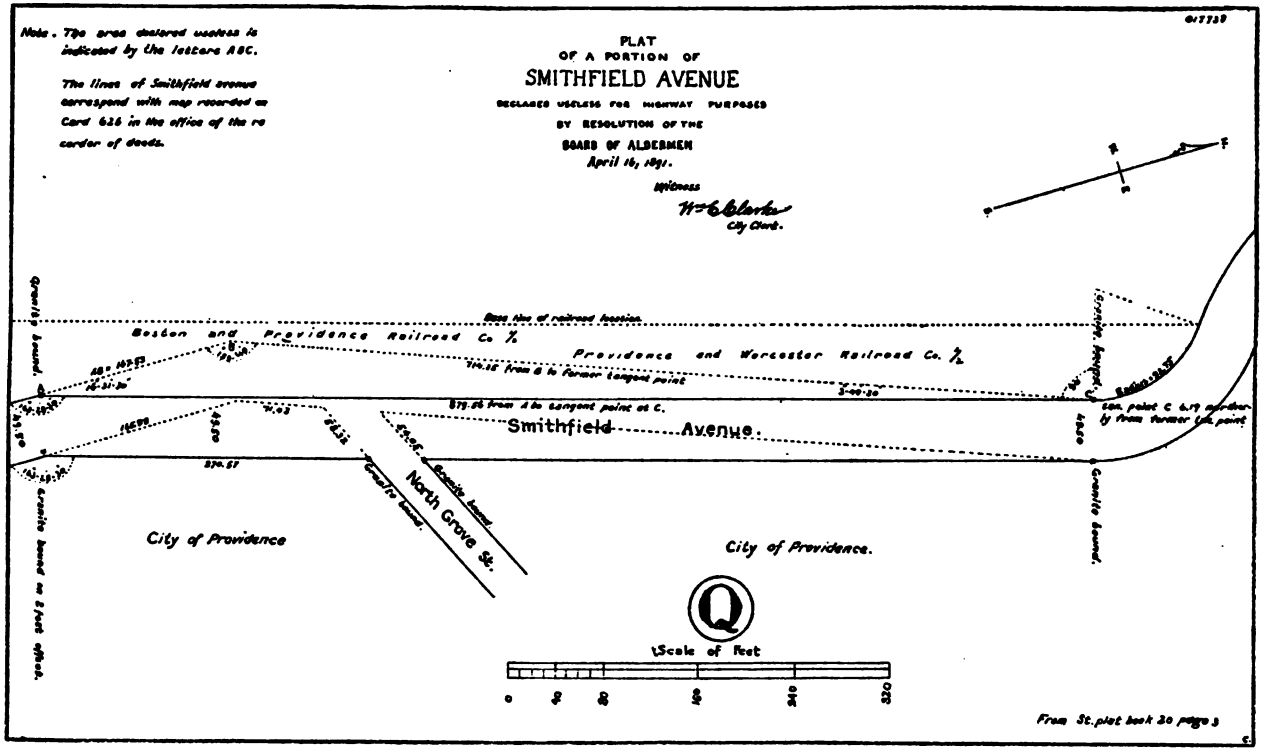

Digitized by Google

Digitized by Google

the monuments thereon, be and the same is hereby accepted under the name of the Lemuel Arnold fund.

[*Resolutions of the City Council No. 149, 1891.*]

[**April 16, 1891.**] In Board of Aldermen.

* * * *

Ordered, That that portion of Smithfield avenue near North Grove street as designated upon a plan[1] thereof this day presented to the Board of Aldermen, be and the same is abandoned and declared useless as a public highway.

* * * *

[*Resolutions of the City Council, 1891, page 171.*]

[**April 16, 1891.**] No. 209. Fifty-third Quarterly Report of the Board of Commissioners of Sinking Funds. (Presented April 13, 1891.)

To the Honorable the City Council of the City of Providence:

The board of commissioners of sinking funds make this their fifty-third quarterly report:

* * * *

There has been received during the quarter from the commissioners of the North Burial Ground on account of the perpetual care fund of said ground the amount of $965.00 also an addition on interest amounting to $50.39, making the entire amount of funds in the hands of the commissioners of sinking funds March 31, 1891, $44,131.17.

* * * *

[*Resolutions of the City Council No. 209, 1891.*]

[**April 17, 1891.**] No. 213. Resolution Accepting the Gift of Charlotte J. Payne, to the North Burial Ground Fund. (Approved April 17, 1891.)

[1] Plat Q.

Digitized by Google

Resolved, That the gift of Charlotte J. Payne, of the sum of one hundred dollars, to the commissioners of the North Burial ground, in trust, the income thereof to be applied under the provisions of chapter 367 of the public laws, to the preservation and care of the burial lot standing in the name of Anna B. Shaw, in said ground, be and the same is hereby accepted under the name of the Anna B. Shaw fund.
[*Resolutions of the City Council No. 213, 1891.*]

[**April 17, 1891.**] No. 214. Resolution Accepting the Gift of Annie D. Braxton to the North Burial Ground Fund. (Approved April 17, 1891.)

Resolved, That the gift of Annie D. Braxton, of the sum of one hundred and thirty-three dollars, to the commissioners of the North Burial ground, in trust, the income thereof to be applied under the provisions of chapter 367 of the public laws, to the preservation and care of the burial lot standing in the name of said Braxton, in said ground, be and the same is hereby accepted under the name of the Annie D. Braxton fund.
[*Resolutions of the City Council, No. 214, 1891.*]

[**April 17, 1891.**] No. 215. Resolution Accepting the Gift of Cyrus P. Burlingame to the North Burial Ground Fund. (Approved April 17, 1891.)

Resolved, That the gift of Cyrus P. Burlingame of the sum of seventy-five dollars, to the commissioners of the North Burial Ground, in trust, the income thereof to be applied under the provisions of chapter 367 of the public laws, to the preservation and care of the burial lot standing in the name of said Burlingame, in said ground, be and the same is hereby accepted under the name of the Cyrus P. Burlingame fund.
[*Resolutions of the City Council No. 215, 1891.*]

Digitized by Google

[**April 17, 1891.**] No. 216. Resolution Accepting the Gift of Amos Pettey to the North Burial Ground Fund. (Approved April 17, 1891.)

Resolved, That the gift of Amos Pettey of the sum of one hundred and twenty-five dollars, to the commissioners of the North Burial ground, in trust, the income thereof to be applied under the provisions of chapter 367 of the public laws, to the preservation and care of the Pettey and Ennis part of the burial lot standing in the name of Amos Pettey, Thomas B. Saunders and Sally R. Ennis in said ground be and the same is hereby accepted under the name of the Pettey and Ennis fund.

[*Resolutions of the City Council No. 216, 1891.*]

[**April 17, 1891.**] No. 217. Resolution Accepting the Gift of Emma F. Colvin to the North Burial Ground Fund. (Approved April 17, 1891.)

Resolved, That the gift of Emma F. Colvin of the sum of one hundred and seventy-five dollars, to the commissioners of the North Burial Ground, in trust, the income thereof to be applied under the provisions of chapter 367 of the public laws, to the preservation and care of the burial lot standing in the name of Earl Colvin, in said ground, be and the same is hereby accepted under the name of the Earl Colvin fund.

[*Resolutions of the City Council No. 217, 1891.*]

[**April 17, 1891.**] No. 218. Resolution Accepting the Gift of Sarah O. Moulton to the North Burial Ground Fund. (Approved April 17, 1891.)

Resolved, That the gift of Sarah O. Moulton, of the sum of seventy-five dollars, to the commissioners of the North Burial ground, in trust, the income thereof to be applied under the provisions of chapter 367 of the public laws, to the preservation and care of the burial lot standing

Digitized by Google

in the name of said Moulton, in said ground, be and the same is hereby accepted under the name of the Sarah O. Moulton fund.
[*Resolutions of the City Council No. 218, 1891.*]

[**May 21, 1891.**] No. 303. Resolution Accepting the Gift of George W. S. Burroughs to the North Burial Ground Fund. (Approved May 21, 1891.)

Resolved, That the gift of George W. S. Burroughs, of the sum of seventy-five dollars, to the commissioners of the North Burial ground, in trust, the income thereof to be applied under the provisions of chapter 367 of the public laws, to the preservation and care of the burial lot standing in the name of said Burroughs, in said ground, be and the same is hereby accepted under the name of the George W. S. Burroughs fund.
[*Resolutions of the City Council No. 303, 1891.*]

[**May 21, 1891.**] No. 304. Resolution Accepting the Gift of Delilah B. Peck and Ira B. Congdon to the North Burial Ground Fund. (Approved May 21, 1891.)

Resolved, That the gift of Delilah B. Peck and Ira B. Congdon of the sum of seventy-five dollars, to the commissioners of the North Burial Ground, in trust, the income thereof to be applied under the provisions of chapter 367 of the public laws, to the preservation and care of the burial lot standing in the name of said Peck and Congdon, in said ground, be and the same is hereby accepted under the name of the Peck and Congdon fund.
[*Resolutions of the City Council No. 304, 1891.*]

[**May 21, 1891.**] No. 305. Resolution Accepting the Gift of Ella Blackburn to the North Burial Ground Fund. (Approved May 21, 1891.)

Resolved, That the gift of Ella Blackburn, of the sum of seventy-five dollars, to the commissioners of the North Burial Ground, in trust,

Digitized by Google

the income thereof to be applied under the provisions of chapter 367 of the public laws, to the preservation and care of the burial lot standing in the name of said Blackburn, in said ground, be and the same is hereby accepted under the name of the Ella Blackburn fund.

[*Resolutions of the City Council No. 305, 1891.*]

[**May 21, 1891.**] No. 306. Resolution Accepting the Gift of Jane E. Robinson to the North Burial Ground Fund. (Approved May 21, 1891.)

Resolved, That the gift of Jane E. Robinson, of the sum of seventy-five dollars, to the commissioners of the North Burial ground, in trust, the income thereof to be applied under the provisions of chapter 367 of the public laws, to the preservation and care of the burial lot standing in the name of said Robinson, in said ground, be and the same is hereby accepted under the name of the Jane E. Robinson fund.

[*Resolutions of the City Council No. 306, 1891.*]

[**May 21, 1891.**] No. 307. Resolution Accepting the Gift of Ann Celia Lippitt to the North Burial Ground Fund. (Approved May 21, 1891.)

Resolved, That the gift of Ann Celia Lippitt, of the sum of one hundred and seventy-five dollars, to the commissioners of the North Burial ground, in trust, the income thereof to be applied under the provisions of chapter 367 of the public laws, to the preservation and care of the burial lot standing in the name of Patience Lippitt, in said ground, be and the same is hereby accepted under the name of the Patience Lippitt fund.

[*Resolutions of the City Council No. 307, 1891.*]

[**June 15, 1891.**] No. 364. Annual Report of the Commissioners of the North Burial Ground upon the Trust Funds. (Presented June 15, 1891.)

City document, No. 23.

[*Resolutions of the City Council No. 364, 1891.*]

Digitized by Google

[**June 15, 1891.**] No. 365. Annual Report of the Commissioners of the North Burial Ground upon the Receipts and Expenditures of the Trust Funds. (Presented June 15, 1891.)

In city document, No. 23.

[*Resolutions of the City Council No. 365, 1891.*]

[**June 20, 1891.**] No. 374. Resolution Accepting the Gift of Phebe J. Irons to the North Burial Ground Fund. (Approved June 20, 1891.)

Resolved, That the gift of Phebe J. Irons, of the sum of one hundred and nineteen dollars, to the commissioners of the North Burial ground, in trust, the income thereof to be applied under the provisions of chapter 367 of the public laws, to the preservation and care of the burial lot standing in the name of said Irons, in said ground, be and the same is hereby accepted under the name of the Phebe J. Irons fund.

[*Resolutions of the City Council No. 374, 1891.*]

[**June 20, 1891.**] No. 375. Resolution Accepting the Gift of Mary A. Whitman to the North Burial Ground Fund. (Approved June 20, 1891.)

Resolved, That the gift of Mary A. Whitman of the sum of one hundred dollars, to the commissioners of the North Burial Ground, in trust, the income thereof to be applied under the provisions of chapter 367 of the public laws, to the preservation and care of the burial lot standing in the name of said Whitman, in said ground, be and the same is hereby accepted under the name of the Mary A. Whitman fund.

[*Resolutions of the City Council No. 375, 1891.*]

[**June 20, 1891.**] No. 376. Resolution Accepting the Gift of Lydia Anness to the North Burial Ground Fund. (Approved June 20, 1891.)

Resolved, That the gift of Lydia Anness, of the sum of seventy-

Digitized by Google

five dollars, to the commissioners of the North Burial ground, in trust, the income thereof to be applied under the provisions of chapter 367 of the public laws, to the preservation and care of the burial lot standing in the name of said Anness, in said ground, be and same is hereby accepted under the name of the Lydia Anness fund.

[*Resolutions of the City Council No. 376, 1891.*]

[**June 20, 1891.**] No. 377. Resolution Accepting the Gift of Samuel D. Slocum to the North Burial Ground Fund. (Approved June 20, 1891.)

Resolved, That the gift of Samuel D. Slocum of the sum of two hundred and thirty dollars, to the commissioners of the North Burial ground, in trust, the income thereof to be applied under the provisions of chapter 367 of the public laws, to the preservation and care of the burial lot standing in the name of Thomas H. Farrier, in said ground, be and the same is hereby accepted under the name of the Thomas H. Farrier fund.

[*Resolutions of the City Council No. 377, 1891.*]

[**June 20, 1891.**] No. 378. Resolution Accepting the Gift of Alice M. Bennett to the North Burial Ground Fund. (Approved June 20, 1891.)

Resolved, That the gift of Alice M. Bennett, of the sum of seventy-five dollars, to the commissioners of the North Bural ground, in trust, the income thereof to be applied under the provisions of chapter 367 of the public laws, to the preservation and care of the burial lot standing in the name of said Bennett, in said ground, be and the same is hereby accepted under the name of the Alice M. Bennett fund.

[*Resolutions of the City Council No. 378, 1891.*]

[**June 20, 1891.**] No. 379. Resolution Accepting the Gift of James, William F. and Edward F. Davis to the North Burial Ground Fund. (Approved June 20, 1891.)

Digitized by Google

Resolved, That the gift of James, William F. and Edward F. Davis, of the sum of one hundred and fifty dollars to the commissioners of the North Burial ground, in trust, the income thereof to be applied under the provisions of chapter 367 of the public laws, to the preservation and care of the burial lot standing in the name of said Davises in said ground, be and the same is hereby accepted under the name of the J., W. F. and E. F. Davis fund.

[*Resolutions of the City Council No. 379, 1891.*]

[**June 20, 1891.**] No. 380. Resolution Accepting the Gift of George Kirkland to the North Burial Ground Fund. (Approved June 20, 1891.)

Resolved, That the gift of George Kirkland, of the sum of one hundred and twenty dollars, to the commissioners of the North Burial ground, in trust, the income thereof to be applied under the provisions of chapter 367 of the public laws, to the preservation and care of the burial lot standing in the name of said Kirkland, in said ground, be and the same is hereby accepted under the name of the George Kirkland Fund.

[*Resolutions of the City Council No. 380, 1891.*]

[**June 20, 1891.**] No. 381. Resolution Accepting the Gift of Eliza J. Pearce to the North Burial Ground Fund. (Approved June 20, 1891.)

Resolved, That the gift of Eliza J. Pearce, of the sum of one hundred dollars to the commissioners of the North Burial ground, in trust, the income thereof to be applied under the provisions of chapter 367 of the public laws, to the preservation and care of the burial lot standing in the name of said Pearce, in said ground, be and the same is hereby accepted under the name of the Eliza J. Pearce fund.

[*Resolutions of the City Council No. 381, 1891.*]

Digitized by Google

[**July 7, 1891.**] No. 421. Resolution Condemning the Hopkins Burial Ground for Park Purposes. (Approved July 7, 1891.)

Resolved, That a certain parcel of land situated near the northwesterly corner of Charles street and Branch avenue generally known as the Hopkins burial ground, in said City of Providence, and bounded as follows:

Beginning for the southerly corner thereof, at a point at the northwesterly corner aforesaid of Charles street and Branch avenue, and running thence northerly, bounding easterly on said Charles street 323.04 feet to the southerly line of Hawkins street, as platted on plat of the Heaton estate, in North Providence, etc., a copy of which plat is on card No. 373, in the office of the recorder of deeds; thence deflecting westerly and running westerly bounding northerly on Hawkins street as aforesaid 316.7 feet to Branch avenue; thence deflecting southerly and running southeasterly bounding southwesterly on said Branch avenue 371.43 feet to the point of beginning containing about 48,490 square feet of land, be and the same is hereby taken by the City of Providence for the purpose of a public park and that there be filed a description of said land with a statement that the same is taken pursuant to the provisions of an act passed by the general assembly, March 24, 1891; said description and statement to be signed by the Mayor of said City of Providence in the office of the recorder of deeds of said city, said description to be filed in said office on or before the twenty-fourth day of September, 1891.

[*Resolutions of the City Council No. 421, 1891.*]

[**July 20, 1891.**] No. 450. Resolution Accepting the Gift of Edward W. Sherman to the North Burial Ground Fund. (Approved July 20, 1891.)

Resolved, That the gift of the heirs of Edward W. Sherman, of the sum of one hundred and two dollars, to the commissioners of the North

Digitized by Google

Burial ground, in trust, the income thereof to be applied under the provisions of chapter 367 of the public laws, to the preservation and care of the burial lot standing in the name of said Sherman, in said ground, be and the same is hereby accepted under the name of the Edward W. Sherman fund.

[*Resolutions of the City Council No. 450, 1891.*]

[**July 20, 1891.**] No. 451. Resolution Accepting the Gift of John R. Sherman and Helen C. Davis to the North Burial Ground Fund. (Approved July 20, 1891.)

Resolved, That the gift of John R. Sherman and Helen C. Davis of the sum of forty-two dollars, to the commissioners of the North Burial ground, in trust, the income thereof to be applied under the provisions of chapter 367 of the public laws, to the preservation and care of the burial lot standing in the name of said Sherman and Davis, in said ground, be and the same is hereby accepted under the name of the Sherman and Davis fund.

[*Resolutions of the City Council No. 451, 1891.*]

[**July 20, 1891.**] No. 452. Resolution Accepting the Gift of the Heirs of Louis Leveck to the North Burial Ground Fund. (Approved July 20, 1891.)

Resolved, That the gift of the heirs of Louis Leveck, of the sum of one hundred and fifty dollars, to the commissioners of the North Burial ground, in trust, the income thereof to be applied under the provisions of chapter 367 of the public laws, to the preservation and care of the burial lot standing in the name of said Leveck, in said ground, be and the same is hereby accepted under the name of the Louis Leveck fund.

[*Resolutions of the City Council No. 452, 1891.*]

[**July 20, 1891.**] No. 453. Resolution Accepting the Gift of John E. and William H. Mather to the North Burial Ground Fund. (Approved July 20, 1891.)

Digitized by Google

Resolved, That the gift of John E. and William H. Mather, of the sum of seventy-five dollars, to the commissioners of the North Burial ground, in trust, the income thereof to be applied under the provisions of chapter 367 of the public laws, to the preservation and care of the burial lot standing in the name of the said Mathers, in said ground, be and the same is hereby accepted under the name of the John E. and William H. Mather fund.

[*Resolutions of the City Council No. 453, 1891.*]

[**August 7, 1891.**] No. 483. Resolution Accepting the Gift of William Schroeder to the North Burial Ground Fund. (Approved August 7, 1891.)

Resolved, That the gift of William Schroeder, of the sum of seventy-seven dollars, to the commissioners of the North Burial ground, in trust, the income thereof to be applied under the provisions of chapter 367 of the public laws, to the preservation and care of the burial lot standing in the name of said William Schroeder, in said ground, be and the same is hereby accepted under the name of the William Schroeder fund.

[*Resolutions of the City Council No. 483, 1891.*]

[**August 7, 1891.**] No. 484. Resolution Accepting the Gift of William L. Heathcote to the North Burial Ground Fund. (Approved August 7, 1891.)

Resolved, That the gift of William L. Heathcote, of the sum of one hundred and thirty-five dollars, to the commissioners of the North Burial ground, in trust, the income thereof to be applied under the provisions of chapter 367 of the public laws, to the preservation and care of the burial lot standing in the name of said Heathcote, in said ground, be and the same is hereby accepted under the name of the William L. Heathcote fund.

[*Resolutions of the City Council No. 484, 1891.*]

Digitized by Google

[**August 7, 1891.**] No. 485. Resolution Accepting the Gift of Hannah M. Randall to the North Burial Ground Fund. (Approved August 7, 1891.)

Resolved, That the gift of Hannah M. Randall, of the sum of two hundred dollars to the commissioners of the North Burial Ground, in trust, the income thereof to be applied under the provisions of chapter 367 of the public laws, to the preservation and care of the burial lot standing in the name of said Randall, in said ground, be and the same is hereby accepted under the name of the Hannah M. Randall fund. [*Resolutions of the City Council No. 485, 1891.*]

[**August 27, 1891.**] Mary Miller et al. to the City of Providence — $9,000 — Quitclaim.

Two certain tracts or parcels of land with all the buildings and improvements thereon situate in the northerly part of said City of Providence and adjoining land of the North Burial Ground so called bounded and described as follows: Beginning for the first of said tracts or parcels of land at the north westerly corner thereof and on the southerly side of North Grove street (formerly called the Horton Grove Road) and adjoining land of this grantee thence easterly bounding northerly on North Grove street to Cemetery street, thence south-easterly bounding easterly on Cemetery street until it comes to the center line of the old Blackstone Canal, thence in the center line of the old Blackstone canal about seven hundred and thirty seven (737) feet, thence north westerly bounding westerly on land of this grantee to the point of beginning on North Grove street. Said tract contains about four and one-half (4½) acres be the same more or less. And is the same piece described in the deed from Hiram H. Thomas to the said Mary Miller dated June 25, 1866 and copied in deed book 273 page 189 in the office of the Recorder of Deeds of said Providence.

The second of said tracts lies between the center line of the old

Digitized by Google

Blackstone canal and the center line of the Moshassuck river and includes lots numbered one (1) two (2) and three (3) on "Plat[1] of the Real Estate of Shadrack Randall Esq. late of North Providence" surveyed by Asa Winsor Feb. 18, 1861 and copied on card 363 Recorders office Providence. Said lots one (1) two (2) and three (3) contain according to said plat six (6) acres one (1) rood and thirteen (13) rods. Together with all my right title and interest in the old Blackstone canal and Moshassuck river and all streets fronting on said two parcels of land hereby conveyed.

[*Deed Book No. 368, page 248.*]

[**September 19, 1891.**] No. 569. Resolution Accepting the Gift of William H. Ward to the North Burial Ground Fund. (Approved September 19, 1891.)

Resolved, That the gift of William H. Ward, of the sum of one hundred and thirty-three dollars, to the commissioners of the North Burial ground, in trust, the income thereof to be applied under the provisions of chapter 367 of the public laws, to the preservation and care of the burial lot standing in the name of said Ward, in said ground, be and the same is hereby accepted under the name of the William H. Ward fund.

[*Resolutions of the City Council No. 569, 1891.*]

[**September 19, 1891.**] No. 570. Resolution Accepting the Gift of Clara Taylor to the North Burial Ground Fund. (Approved September 19, 1891.)

Resolved, That the gift of Clara E. Taylor, of the sum of fifty dollars, to the commissioners of the North Burial ground, in trust, the income thereof to be applied under the provisions of chapter 367 of the public laws, to the preservation and care of the burial lot standing in

[1] See Plat J, Volume 18, opposite page 217.

Digitized by Google

the name of said Taylor, in said ground, be and the same is hereby accepted under the name of the Clara E. Taylor fund.
[*Resolutions of the City Council No. 570, 1891.*]

[**September 19, 1891.**] No. 571. Resolution Accepting the Gift of Mary J. McCaslin to the North Burial Ground Fund. (Approved September 19, 1891.)

Resolved, That the gift of Mary J. McCaslin, of the sum of one hundred and thirty-five dollars, to the commissioners of the North Burial ground, in trust, the income thereof to be applied under the provisions of chapter 367 of the public laws, to the preservation and care of the burial lot standing in the name of Diana McCaslin, in said ground, be and the same is hereby accepted under the name of the Diana McCaslin fund.
[*Resolutions of the City Council No. 571, 1891.*]

[**September 19, 1891.**] No. 572. Resolution Accepting the Gift of Charlotte M. Anthony to the North Burial Ground Fund. (Approved September 19, 1891.)

Resolved, That the gift of Charlotte M. Anthony, of the sum of seventy-five dollars, to the commissioners of the North Burial ground, in trust, the income thereof to be applied under the provisions of chapter 367 of the public laws, to the preservation and care of the burial lot standing in the name of said Anthony, in said ground, be and the same is hereby accepted under the name of the Charlotte M. Anthony fund.
[*Resolutions of the City Council No. 572, 1891.*]

[**September 19, 1891.**] No. 573. Resolution Accepting the Gift of Charles C. McLaughlin to the North Bnrial Ground Fund. (Approved September 19, 1891.)

Resolved, That the gift of Charles C. McLaughlin, of the sum of seventy-five dollars, to the commissioners of the North Burial ground,

Digitized by Google

in trust, the income thereof to be applied under the provisions of chapter 367 of the public laws, to the preservation and care of the burial lot standing in the name of said McLaughlin, in said ground, be and the same is hereby accepted under the name of the Charles C. McLaughlin fund.

[*Resolutions of the City Council, No. 573, 1891.*]

[**October 16, 1891.**] No. 669. Resolution Accepting the Gift of Edward Marr to the North Burial Ground. (Approved October 16, 1891.)

Resolved, That the gift of Edward Marr of the sum of eighty dollars to the commissioners of the North Burial Ground in trust, the income thereof to be applied under the provisions of chapter 367 of the public laws, to the preservation and care of the burial lot standing in the name of said Marr in said ground, be and the same is hereby accepted under the name of the Edward Marr fund.

[*Resolutions of the City Council No. 669, 1891.*]

[**October 16, 1891.**] No. 670. Resolution Accepting the Gift of Sarah E. Hayward to the North Burial Ground. (Approved October 16, 1891.)

Resolved, That the gift of Sarah E. Hayward of the sum of seventy-five dollars to the commissioners of the North Burial ground in trust, the income thereof to be applied under the provisions of chapter 367 of the public laws, to the preservation and care of the burial lot standing in the name of said Hayward, in said ground, be and the same is hereby accepted under the name of the Sarah E. Hayward fund.

[*Resolutions of the City Council No. 670, 1891.*]

[**November 7, 1891.**] No. 702. Resolution Accepting the Gift of Sarah A. Tabor, Executrix, to the North Burial Ground Fund. (Approved November 7, 1891.)

Digitized by Google

Resolved, That the gift of Sarah A. Tabor, executrix of the sum of two hundred dollars, to the commissioners of the North Burial ground, in trust, the income thereof to be applied under the provisions of chapter 367 of the public laws, to the preservation and care of the burial lot standing in the name of Joseph F. Gilmore in said ground, be and the same is hereby accepted under the name of the Joseph F. Gilmore fund.

[*Resolutions of the City Council No. 702, 1891.*]

[**November 7, 1891.**] No. 703. Resolution Accepting the Gift of Alexander Brothers to the North Burial Ground Fund. (Approved November 7, 1891.)

Resolved, That the gift of Alexander Brothers, of the sum of two hundred and twenty-five dollars, to the commissioners of the North Burial ground, in trust, the income thereof to be applied under the provisions of chapter 367 of the public laws, to the preservation and care of the burial lot standing in the name of Whitney Alexander in said ground, be and the same is hereby accepted under the name of the Whitney Alexander fund.

[*Resolutions of the City Council No. 703, 1891.*]

[**November 7, 1891.**] No. 704. Resolution Accepting the Gift of Elizabeth Perkins to the North Burial Ground Fund. (Approved November 7, 1891.)

Resolved, That the gift of Elizabeth Perkins of the sum of one hundred and forty dollars to the commissioners of the North Burial ground, in trust, the income thereof to be applied under the provisions of chapter 367 of the public laws, to the preservation and care of the burial lot standing in the name of the heirs of George Barbour, in said ground, be and the same is hereby accepted under the name of the George Barbour fund.

[*Resolutions of the City Council No. 704, 1891.*]

Digitized by Google

[**November 7, 1891.**] No. 705. Resolution Accepting the Gift of Anna M. Blunt to the North Burial Ground Fund. (Approved November 7, 1891.)

Resolved, That the gift of Anna M. Blunt of the sum of seventy-five dollars to the commissioners of the North Burial ground, in trust, the income thereof to be applied under the provisions of chapter 367 of the public laws, to the preservation and care of the burial lot standing in the name of said Blunt in said ground, be and the same is hereby accepted under the name of the Anna M. Blunt fund.

[*Resolutions of the City Council No. 705, 1891.*]

[**November 7, 1891.**] No. 706. Resolution Accepting the Gift of Henry Ogden to the North Burial Ground Fund. (Approved November 7, 1891.)

Resolved, That the gift of Henry Ogden of the sum of one hundred and forty-two dollars to the commissioners of the North Burial ground, in trust, the income thereof to be applied under the provisions of chapter 367 of the public laws, to the preservation and care of the burial lot standing in the name of said Ogden in said ground, be and the same is hereby accepted under the name of the Henry Ogden fund.

[*Resolutions of the City Council No. 706, 1891.*]

[**November 7, 1891.**] No. 707. Resolution Accepting the Gift of Ellen A. Salisbury to the North Burial Ground Fund. (Approved November 7, 1891.)

Resolved, That the gift of Ellen A. Salisbury of the sum of fifty dollars to the commissioners of the North Burial ground, in trust, the income thereof to be applied under the provisions of chapter 367 of the public laws, to the preservation and care of the burial lot standing in the name of said Salisbury, in said ground, be and the same is hereby accepted under the name of the Ellen A. Salisbury fund.

[*Resolutions of the City Council No. 707, 1891.*]

Digitized by Google

[**November 7, 1891.**] No. 708. Resolution Accepting the Gift of Darius and Elmira M. Babcock to the North Burial Ground Fund. (Approved November 7, 1891.)

Resolved, That the gift of Darius and Elmira M. Babcock of the sum of seventy-five dollars to the commissioners of the North Burial ground, in trust, the income thereof to be applied under the provisions of chapter 367 of the public laws, to the preservation and care of the burial lot standing in the name of said Babcocks in said ground, be and the same is hereby accepted under the name of the Darius and Elmira M. Babcock fund.

[*Resolutions of the City Council No. 708, 1891.*]

[**November 7, 1891.**] No. 709. Resolution Accepting the Gift of Emerson and Delilah A. Newell to the North Burial Ground Fund (Approved November 7, 1891.)

Resolved, That the gift of Emerson and Delilah A. Newell of the sum of seventy-five dollars to the commissioners of the North Burial ground, in trust, the income thereof to be applied under the provisions of chapter 367 of the public laws, to the preservation and care of the burial lot standing in the name of said Newells in said ground, be and the same is hereby accepted under the name of the Emerson and Delilah A. Newell fund.

[*Resolutions of the City Council No. 709, 1891.*]

[**November 7, 1891.**] No. 710. Resolution Accepting the Gift of Lydia J. Michon to the North Burial Ground Fund. (Approved November 7, 1891.)

Resolved, That the gift of Lydia J. Michon of the sum of seventy-five dollars to the commissioners of the North Burial ground, in trust, the income thereof to be applied under the provisions of chapter 367 of the public laws, to the preservation and care of the burial lot stand-

Digitized by Google

ing in the name of said Michon in said ground, be and the same is hereby accepted under the name of the Lydia J. Michon fund.
[*Resolutions of the City Council No. 710, 1891.*]

[**November 20, 1891.**] No. 745. Resolution Accepting the Gift of Walter O. Talcott to the North Burial Ground Fund. (Approved November 20, 1891.)

Resolved, That the gift of Walter O. Talcott of the sum of one hundred and fifty dollars to the commissioners of the North Burial ground, in trust, the income thereof to be applied under the provisions of chapter 367 of the public laws, to the preservation and care of the burial lot standing in the name of said Talcott in said ground, be and the same is hereby accepted under the name of the Walter O. Talcott fund.
[*Resolutions of the City Council No. 745, 1891.*]

[**November 20, 1891.**] No. 746. Resolution Accepting the Gift of Henry C. Clark to the North Burial Ground Fund. (Approved November 20, 1891.)

Resolved, That the gift of Henry C. Clark of the sum of one hundred and fifty dollars to the commissioners of the North Burial ground in trust, the income thereof to be applied under the provisions of chapter 367 of the public laws, to the preservation and care of the burial lot standing in the name of said Clark, in said ground, be and the same is hereby accepted under the name of the Henry C. Clark fund.
[*Resolutions of the City Council No. 746, 1891.*]

[**December 14, 1891.**] No. 774. Fifty-Fifth Quarterly Report of the Board of Commissioners of Sinking Funds. (Presented December 14, 1891.)

To the Honorable the City Council of the City of Providence:

The board of commissioners of sinking funds make this their fifty-fifth quarterly report.

* * * *

Digitized by Google

There has been received during the quarter from the commissioners of the North Burial ground on account of the perpetual care fund of said ground the amount of $10,221.66, also an addition of interest amounting to $159.57, making the entire amount of funds in the hands of the commissioners of sinking funds September 30, 1891, $55,987.34.

* * * *

[*Resolutions of the City Council No. 774, 1891.*]

[**December 22, 1891.**] No. 778. Resolution to Purchase a Lot of Land of Edward Congdon, in the North Burial Ground. (Approved December 22, 1891.)

Resolved, That the City Treasurer is hereby authorized to purchase of Mr. Edward Congdon, a lot of land in North Burial Ground, containing about three hundred and fifteen square feet at a price not exceeding twenty cents per square foot, the same to be charged to the North Burial Ground Improvement Fund.

[*Resolutions of the City Council No. 778, 1891.*]

[**January 2, 1892.**] No. 821. Resolution to Build the Roadway at the Entrance to the North Burial Ground. (Approved January 2, 1892.)

Resolved, That the commissioner of public works be and he is hereby directed to build the roadway, either by macadamizing the same or covering the cobble pavement with asphalt from the entrance to the North Burial Ground to North Main street, not exceeding twenty feet in width, in accordance with the plans and specifications of the city engineer, the expense thereof to be charged to the special appropriation for highways made by chapter cccxxx. of the ordinances.

[*Resolutions of the City Council, No. 821, 1892.*]

[**January 4, 1892.**] No. 18. Eighteenth Annual Report of the Board of Commissioners of Sinking Funds. (Presented January 4, 1892.)

Digitized by Google

To the Honorable the City Council of the City of Providence:

The board of commissioners of sinking funds make this their eighteenth annual report of the condition of the several sinking funds under their control, on the thirty-first day of December, 1891, and of the Henry Bowen Anthony prize fund, and North Burial Ground perpetual care fund.

* * * *

The perpetual care fund of the North Burial Ground, which is held by the commissioners in trust amounts to $59,688.76, and is invested as follows:

City of Providence note due in 1892,	$24,000 00
City of Providence notes due on demand,	30,000 00
Eight shares Blackstone Canal National Bank (par $25),	200 00
Cash on hand,	5,488 76
Total,	$59,688 76

A personal examination of all the securities belonging to the sinking funds was made by the members of the board.

Charles Sydney Smith, Mayor and Chairman.

[*Resolutions of the City Council No. 18, 1892.*]

[**January 4, 1892.**] No. 21. Resolution Accepting the Gift of Ambrose N. Whitford of $150.00 to the North Burial Ground Fund. (Approved January 6, 1892.)

Resolved, That the gift of Ambrose N. Whitford of the sum of one hundred and fifty dollars to the commissioners of the North Burial ground, in trust, the income thereof to be applied under the provisions of chapter 367 of the public laws, to the preservation and care of the burial lot standing in the name of said Whitford in said ground, be and the same is hereby accepted under the name of the Ambrose N. Whitford fund.

[*Resolutions of the City Council No. 21, 1892.*]

Digitized by Google

[**January 6, 1892.**] No. 22. Resolution Accepting the Gift of Eugene Lawton of $75.00 to the North Burial Ground Fund. (Approved January 6, 1892.)

Resolved, That the gift of Eugene Lawton of the sum of seventy-five dollars to the commissioners of the North Burial Ground, in trust, the income thereof to be applied under the provisions of chapter 367 of the public laws, to the preservation and care of the burial lot standing in the name of said Lawton in said ground, be and the same is hereby accepted under the name of the Eugene Lawton fund.

[*Resolutions of the City Council No. 22, 1892.*]

[**January 6, 1892.**] No. 23. Resolution Accepting the Gift of John T. and William Blease of $120.00 to the North Burial Ground Fund. (Approved January 6, 1892.)

Resolved, That the gift of John T. and William Blease of the sum of one hundred and twenty dollars to the commissioners of the North Burial ground, in trust, the income thereof to be applied under the provisions of chapter 367 of the public laws, to the preservation and care of the burial lot standing in the name of said J. T. and W. Blease in said ground, be and the same is hereby accepted under the name of the John T. and William Blease fund.

[*Resolutions of the City Council No. 23, 1892.*]

[**January 6, 1892.**] No. 24. Resolution Accepting the Gift of Caleb G. Burrows of $250.00 to the North Burial Ground Fund. (Approved January 6, 1892.)

Resolved, That the gift of Caleb G. Burrows of the sum of two hundred and fifty dollars to the commissioners of the North Burial ground, in trust, the income thereof to be applied under the provisions of chapter 367 of the public laws, to the preservation and care of the burial lot standing in the name of said Burrows in said ground, be and

Digitized by Google

the same is hereby accepted under the name of the Caleb G. Burrows fund.

[*Resolutions of the City Council No. 24, 1892.*]

[**January 6, 1892.**] No. 25. Resolution Accepting the Gift of Caleb G. Burrows of $250.00 to the North Burial Ground Fund. (Approved January 6, 1892.)

Resolved, That the gift of Caleb G. Burrows of the sum of two hundred and fifty dollars to the commissioners of the North Burial ground, in trust, the income thereof to be applied under the provisions of chapter 367 of the public laws, to the preservation and care of the burial lot standing in the name of James S. Kenyon in said ground be and the same is hereby accepted under the name of the James S. Kenyon fund.

[*Resolutions of the City Council No. 25, 1892.*]

[**February 12, 1892.**] Chapter CCCLXXII. No. 87. An Ordinance Naming the Land Formerly Known as the Hopkins Burial Ground the "Admiral Hopkins Park," and Directing the Park Commissioners to take Possession of said Park. (Approved February 12, 1892.)

It is ordained by the City Council of the City of Providence as follows:

Section 1. So much of the land formerly known as the Hopkins burial ground which was taken by the City of Providence under and pursuant to the provisions of an act passed by the general assembly, March 24, 1891, shall hereafter be known as the "Admiral Hopkins Park."

Sec. 2. The park commissioners are hereby authorized and directed to take possession of said park.

[*Resolutions of the City Council No. 87, 1892.*]

Digitized by Google

[**February 12, 1892.**] No. 88. Resolution Accepting the Gift of Charles Law of the sum of $175.00 to the North Burial Ground Fund. (Approved February 12, 1892.)

Resolved, That the gift of Charles Law of the sum of one hundred and seventy-five dollars to the commissioners of the North Burial ground, in trust, the income thereof to be applied under the provisions of chapter 367 of the public laws, to the preservation and care of the burial lot standing in the name of Charles Law and Charles V. Kennon in said ground, be and the same is hereby accepted under the name of the Law and Kennon fund.

[*Resolutions of the City Council No. 88, 1892.*]

[**February 1, 1892.**] In City Council. No. 99. Annual Report of the Commissioners of the North Burial Ground. (Presented February 1, 1892.)

City document No. 17.

Ordered printed Jan. 6, 1892. Resolution No. 4.

[*Resolutions of the City Council Nos. 99 & 4, 1892.*]

[**March 9, 1892.**] Chapter 1039. An Act in Amendment of Section 2 of Chapter 475 of the Public Laws, Entitled "An Act Providing for the Burial of any Honorably Discharged Soldier or Sailor who shall Hereafter Die Without Leaving Means to Defray Necessary Funeral Expenses."

It is enacted by the General Assembly as follows:

Section 1. Section 2 of said Chapter 475 is hereby amended so as to read as follows:

"Sec. 2. The town council of any town and the board of aldermen of any city shall annually designate some proper person other than those designated by law for the care of paupers or the custody of criminals who shall cause to be interred the body of any honorably discharged soldier, sailor, or marine who served in the late war and received an

Digitized by Google

honorable discharge, and who may not have left sufficient means to pay his funeral expenses, and in case the deceased has relatives or friends who desire to conduct the burial, and who are unable or unwilling to pay the charge thereof, they shall be allowed to conduct the funeral and the cost of said interment shall be paid to them or their representative by the town or city treasurer upon due proof; provided, however, that claim for the payment of the same under the provisions of this act shall be made within sixty days after the decease of such honorably discharged soldier, sailor, or marine and provided that the whole expense of such funeral shall not in any one case exceed the sum of thirty-five dollars."

Sec. 2. This act shall take effect upon its passage. [*Acts of General Assembly, January Session, 1892, page 298. Original Act passed April 2, 1885. Amended April 30, 1886.*]

[**March 11, 1892.**] Chapter CCCLXXVIII. No. 103. An Ordinance in Amendment of Chapter LII. of the Ordinances, entitled "Sinking Funds," and Authorizing the Commissioners of Sinking Funds to Hold Stocks or Bonds in Trust for the Commissioners of the North Burial Ground. (Approved March 11, 1892.)

It is ordained by the City Council of the city of Providence as follows:

Section 1. Chapter LII. of the ordinances entitled "Sinking Funds" is hereby amended by adding the following section:

Section 12. The Commissioners of Sinking Funds are hereby authorized to hold in trust for the Commissioners of the North Burial ground, according to the terms and provisions of chapter 781 of the Public Laws passed by the General Assembly at the January session A. D. 1889, stocks or bonds, of any corporation, that may be bequeathed or donated to the perpetual care funds of the North Burial Ground.

[*Resolutions of the City Council No. 103, 1892.*]

Digitized by Google

[**March 11, 1892.**] No. 104. Resolution Guaranteeing Boston and Providence Railroad Company Against Loss on Issuing New Certicate of Stock to Commissioners of Sinking Funds. (Approved March 11, 1892.)

Resolved, That whereas Joseph Veazie in his lifetime transferred to the Commissioners of the North Burial Ground ten shares in the capital stock of the Boston and Providence Railroad Corporation, and

Whereas, The certificate of stock showing the title to said shares has been lost,

Now, therefore, if the said Boston and Providence Railroad Corporation shall issue a new certificate of said shares to the Commissioners of Sinking Funds of the City of Providence, the City of Providence will save harmless and indemnify said Boston and Providence Railroad Corporation of and from any and all loss, cost, charge or damage arising from or by reason of said issue of said new certificate.

[*Resolutions of the City Council No. 104, 1892.*]

[**March 11, 1892.**] No. 107. Resolution Relative to the Care and Control of the North Burial Ground. (Approved March 11, 1892.)

Resolved, That the City Solicitor be and he is hereby directed to apply to the General Assembly at its present session for such legislation as will transfer from the Commissioners of the North Burial Ground to the City Council the entire control, charge and management of the North Burial Ground, and of all funds, moneys and securities which are now controlled by or in charge of said Commissioners of the North Burial Ground.

[*Resolutions of the City Council No. 107, 1892.*]

[**April 2, 1892.**] No. 143. Resolution Accepting the Gift of Susan Beattie of the sum of $125.00 to the North Burial Ground Fund. (Approved April 2, 1892.)

Digitized by Google

Resolved, That the gift of Susan Beattie of the sum of one hundred and twenty-five dollars to the commissioners of the North Burial ground, in trust, the income thereof to be applied under the provisions of chapter 367 of the public laws, to the preservation and care of the burial lot standing in the name of said Beattie in said ground, be and the same is hereby accepted under the name of the Susan Beattie fund. [*Resolutions of the City Council No. 143, 1892.*]

[**April 2, 1892.**] No. 144. Resolution Accepting the Gift of Thomas Chatto of the sum of $75.00 to the North Burial Ground Fund. (Approved April 2, 1892.)

Resolved, That the gift of Thomas Chatto of the sum of seventy-five dollars to the commissioners of the North Burial ground, in trust, the income thereof to be applied under the provisions of chapter 367 of the public laws to the preservation and care of the burial lot standing in the name of said Chatto in said ground, be and the same is hereby accepted under the name of the Thomas Chatto fund.
[*Resolutions of the City Council No. 144, 1892.*]

[**April 11, 1892.**] No. 178. Fifty-sixth Quarterly Report of the Commissioners of Sinking Funds. (Presented April 11, 1892.)
To the Honorable the City Council of the City of Providence:

The board of commissioners of sinking funds make this their fifty-sixth quarterly report:

* * * *

There has been received during the quarter from the commissioners of the North Burial ground on account of the perpetual care fund of said ground the amount of $1,445.00, also an addition of interest amounting to $59.55, also five shares of Providence & Worcester R. R. (par value $100.) 500.00, making the entire amount of funds in the hands of the commissioners of sinking funds March 31, 1892, $61,693.31.

* * * *

[*Resolutions of the City Council No. 178, 1892.*]

Digitized by Google

[**April 19, 1892.**] No. 192. Resolution Accepting the Gift of Angeline M. Greene of the sum of $136.00 to the North Burial Ground Fund. (Approved April 19, 1892.)

Resolved, That the gift of Angeline M. Greene of the sum of one hundred and thirty-six dollars to the commissioners of the North Burial ground, in trust, the income thereof to be applied under the provisions of chapter 367 of the public laws, to the preservation and care of the burial lot standing in the name of said Greene, in said ground, be and the same is hereby accepted under the name of the Angeline M. Greene fund.

[*Resolutions of the City Council, No. 192, 1892.*]

[**April 19, 1892.**] No. 193. Resolution Accepting the Gift of Alexander Hawkins of the sum of $150.00 to the North Burial Ground Fund. (Approved April 19, 1892.)

Resolved, That the gift of Alexander Hawkins of the sum of one hundred and fifty dollars to the commissioners of the North Burial ground, in trust, the income thereof to be applied under the provisions of chapter 367 of the public laws to the preservation and care of the burial lot standing in the name of said Hawkins in said ground, be and the same is hereby accepted under the name of the Alexander Hawkins fund.

[*Resolutions of the City Council No. 193, 1892.*]

[**April 26, 1892.**] Chapter 1060. An Act in Addition to Chapter 242 of the Public Statutes "Of Offences against Private Property."

It is enacted by the General Assembly as follows:

Section 1. Every person who shall without right remove from any grave any flag or marker placed there to designate that such grave was the grave of a deceased soldier or sailor shall be imprisoned not exceeding thirty days, or fined not exceeding twenty dollars.

Digitized by Google

Section 2. This act shall take effect on and after its passage.
[*Acts of General Assembly, January Session, 1892, page 325. See acts of March 4, 1880, and extract from General Laws in effect February 1, 1896.*]

[**May 9, 1892.**] No. 269. Resolution Accepting the Gift of Freelove F. Gaffett of $125.00 to the North Burial Ground Fund. (Approved May 9, 1892.)

Resolved, That the gift of Freelove F. Gaffett of the sum of one hundred and twenty-five dollars to the commissioners of the North Burial ground in trust, the income thereof to be applied under the provisions of chapter 367 of the public laws, to the preservation and care of the burial lot standing in the name of said Gaffett in said ground, be, and the same is hereby accepted under the name of the Freelove F. Gaffett fund.
[*Resolutions of the City Council No. 269, 1892.*]

[**May 9, 1892.**] No. 270. Resolution Accepting the Gift of Christy J. Marshall of $75.00 to the North Burial Ground Fund. (Approved May 9, 1892.)

Resolved, That the gift of Christy J. Marshall of the sum of seventy-five dollars to the commissioners of the North Burial ground, in trust, the income thereof to be applied under the provisions of chapter 367 of the public laws, to the preservation and care of the burial lot standing in the name of said Marshall in said ground, be and the same is hereby accepted under the name of the Christy J. Marshall fund.
[*Resolutions of the City Council No. 270, 1892.*]

[**May 9, 1892.**] No. 271. Resolution Accepting the Gift of Charles A. Fisher and Jannettie McKay of $75.00 to the North Burial Ground Fund. (Approved May 9, 1892.)

Resolved, That the gift of Charles A. Fisher and Jannettie McKay

Digitized by Google

of the sum of seventy-five dollars to the commissioners of the North Burial ground, in trust, the income thereof to be applied under the provisions of chapter 367 of the public laws, to the preservation and care of the burial lot standing in the name of said Fisher and McKay in said ground, be and the same is hereby accepted under the name of the Fisher and McKay fund.

[*Resolutions of the City Council No. 271, 1892.*]

[**May 9, 1892.**] No. 272. Resolution Accepting the Gift of Mary Tattersall of $130.00 to the North Burial Ground Fund. (Approved May 9, 1893.)

Resolved, That the gift of Mary Tattersall of the sum of one hundred and thirty dollars to the commissioners of the North Burial ground, in trust, the income thereof to be applied under the provisions of chapter 367 of the public laws, to the preservation and care of the burial lot standing in the name of said Tattersall in said ground, be and the same is hereby accepted under the name of the Mary Tattersall fund.

[*Resolutions of the City Council No. 272, 1892.*]

[**May 9, 1892.**] No. 273. Resolution Accepting the Gift of Agnez Ferguson of $75.00 to the North Burial Ground Fund. (Approved May 9, 1892.)

Resolved, That the gift of Agnez Ferguson of the sum of seventy-five dollars to the commissioners of the North Burial ground, in trust, the income thereof to be applied under the provisions of chapter 367 of the public laws, to the preservation and care of the burial lot standing in the name of said Ferguson in said ground, be and the same is hereby accepted under the name of the Agnez Ferguson fuud.

[*Resolutions of the City Council No. 273, 1892.*]

[**May 9, 1892.**] No. 274. Resolution Accepting the Gift of Mary A. E. Heym of $75.00 to the North Burial Ground Fund. (Approved May 9, 1892.)

Digitized by Google

Resolved, That the gift of Mary A. E. Heym of the sum of seventy-five dollars to the commissioners of the North Burial ground, in trust, the income thereof to be applied under the provisions of chapter 367 of the public laws to the preservation and care of the burial lot standing in the name of said Heym in said ground, be and the same is hereby accepted under the name of the Mary A. E. Heym fund.
[*Resolutions of the City Council No. 274, 1892.*]

[**May 11, 1892.**] No. 290. Resolution Accepting the Gift of Charles C. Mumford, Administrator, of $150.00 to the North Burial Ground Fund. (Approved May 11, 1892.)

Resolved, That the gift of Charles C. Mumford, Administrator, of the sum of one hundred and fifty dollars to the commissioners of the North Burial ground, in trust, the income thereof to be applied under the provisions of chapter 367 of the public laws, to the preservation and care of the burial lot standing in the name of Thomas J. A. Gross in said ground, be and the same is hereby accepted under the name of the Thomas J. A. Gross Fund.
[*Resolutions of the City Council No. 290, 1892.*]

[**May 11, 1892.**] No. 291. Resolution Accepting the Gift of Thomas Farmer of the Sum of $175.00 to the North Burial Ground Fund. (Approved May 11, 1892.)

Resolved, That the gift of Thomas Farmer of the sum of one hundred and seventy-five dollars, to the commissioners of the North Burial ground, in trust, the income thereof to be applied under the provisions of chapter 367 of the public laws, to the preservation and care of the burial lot standing in the name of said Farmer in said ground, be and the same is hereby accepted under the name of the Thomas Farmer fund.
[*Resolutions of the City Council No. 291, 1892.*]

Digitized by Google

[**May 11, 1892.**] No. 292. Resolution Accepting the Gift of Anna E. Jones and Ellen T. Bancroft of $75.00 to the North Burial Ground Fund. (Approved May 11, 1892.)

Resolved, That the gift of Anna E. Jones and Ellen T. Bancroft of the sum of seventy-five dollars to the commissioners of the North Burial ground, in trust, the income thereof to be applied under the provisions of chapter 367 of the public laws, to the preservation and care of the burial lot standing in the name of said Jones and Bancroft in said ground, be and the same is hereby accepted under the name of the Jones and Bancroft fund.

[*Resolutions of the City Council No. 292, 1892.*]

[**May 11, 1892.**] No. 293. Resolution Accepting the Gift of Horace B. Holland of $75.00 to the North Burial Ground Fund. (Approved May 11, 1892.)

Resolved, That the gift of Horace B. Holland of the sum of seventy-five dollars to the commissioners of the North Burial ground, in trust, the income thereof to be applied under the provisions of chapter 367 of the public laws, to the preservation and care of the burial lot standing in the name of said Holland, in said ground, be and same is hereby accepted under the name of the Horace B. Holland fund.

[*Resolutions of the City Council No. 293, 1892.*]

[**May 11, 1892.**] No. 294. Resolution Accepting the Gift of Isabella A. Mountney of the Sum of $75.00 to the North Burial Ground Fund. (Approved May 11, 1892.)

Resolved, That the gift of Isabella A. Mountney of the sum of seventy-five dollars to the commissioners of the North Burial ground, in trust, the income thereof to be applied under the provisions of chapter 367 of the public laws to the preservation and care of the burial lot standing in the name of said Mountney in said ground, be and the same is hereby accepted under the name of the Isabella A. Mountney fund.

[*Resolutions of the City Council No. 294, 1892.*]

Digitized by Google

[**June 6, 1892.**] No. 347. Annual Report of the Commissioners of the North Burial Ground upon the Trust Funds. (Presented June 6, 1892.)

City document, No. 22.

[*Resolutions of the City Council No. 347, 1892.*]

[**June 6, 1892.**] No. 348. Annual Report of the Commissioners of the North Burial Ground upon the Receipts and Expenditures of the Income from Trust Funds. (Presented June 6, 1892.)

In city document, No. 22.

[*Resolutions of the City Council No. 348, 1892.*]

[**July 1, 1892.**] No. 378. Resolution Accepting the Gift of William Trimble of $75.00 to the Commissioners of the North Burial Ground Fund. (Approved July 1, 1892.)

Resolved, That the gift of William Trimble of the sum of seventy-five dollars to the commissioners of the North Burial Ground, in trust, the income thereof to be applied under the provisions of chapter 367 of the public laws to the preservation and care of the burial lot standing in the name of said Trimble, in said ground, be and the same is hereby accepted under the name of the William Trimble fund.

[*Resolutions of the City Council No. 378, 1892.*]

[**July 1, 1892.**] No. 379. Resolution Accepting the Gift of Amos Pettey and Herbert E. Dodge, Jr., Executors, of $150.00 to the Commissioners of the North Burial Ground Fund. (Approved July 1, 1892.)

Resolved, That the gift of Amos Pettey and Herbert E. Dodge, Jr., executors, of the sum of one hundred and fifty dollars to the commissioners of the North Burial ground, in trust, the income thereof to be applied under the provisions of chapter 367 of the public laws to the

Digitized by Google

preservation and care of the burial lot standing in the name of David W. Pettey in said ground be and the same is hereby accepted under the name of the David W. Pettey fund.

[*Resolutions of the City Council No. 379, 1892.*]

[**July 1, 1892.**] No. 380. Resolution Accepting the Gift of John H. Rhodes, Executor, of $125.00 to the Commissioners of the North Burial Ground Fund. (Approved July 1, 1892.)

Resolved, That the gift of John H. Rhodes, executor, of the sum of one hundred and twenty-five dollars to the commissioners of the North Burial ground, in trust, the income thereof to be applied under the provisions of chapter 367 of the public laws, to the preservation and care of the burial lot standing in the name of Aaron French in said ground, be and the same is hereby accepted under the name of the Aaron French fund.

[*Resolutions of the City Council No. 380, 1892.*]

[**July 1, 1892.**] No. 381. Resolution Accepting the Gift of David J. Burgess, Administrator, of $90.00 to the Commissioners of North Burial Ground Fund. (Approved July 1, 1892.)

Resolved, That the gift of David J. Burgess, administrator, of the sum of ninety dollars to the commissioners of the North Burial ground, in trust, the income thereof to be applied under the provisions of chapter 367 of the public laws to the preservation and care of the burial lot standing in the name of Barbara Bell in said ground, be and the same is hereby accepted under the name of the Barbara Bell fund.

[*Resolutions of the City Council No. 381, 1892.*]

[**July 1, 1892.**] No. 382. Resolution Accepting the Gift of Wilhelmina F. Bork of $70.00 to the Commissioners of the North Burial Ground Fund. (Approved July 1, 1892.)

Resolved, That the gift of Wilhelmina F. Bork of the sum of

Digitized by Google

seventy dollars to the commissioners of the North Burial Ground, in trust, the income thereof to be applied under the provisions of chapter 367 of the public laws to the preservation and care of the burial lot standing in the name of said Bork in said ground, be and the same is hereby accepted under the name of the Wilhelmina F. Bork fund.
[*Resolutions of the City Council No. 382, 1892.*]

[**July 1, 1892.**] No. 383. Resolution Accepting the Gift of Archibald McLees of $117.00 to the Commissioners of the North Burial Ground Fund. (Approved July 1, 1892.)

Resolved, That the gift of Archibald McLees of the sum of one hundred and seventeen dollars to the commissioners of the North Burial ground, in trust, the income thereof to be applied under the provisions of chapter 367 of the public laws to the preservation and care of the burial lot standing in the name of said McLees in said ground, be and the same is hereby accepted under the name of the Archibald McLees fund.
[*Resolutions of the City Council No. 383, 1892.*]

[**July 1, 1892.**] No. 384. Resolution Accepting the Gift of George N. Charles of $75.00 to the Commissioners of the North Burial Ground Fund. (Approved July 1, 1892.)

Resolved, That the gift of George N. Charles of the sum of seventy-five dollars to the commissioners of the North Burial ground, in trust, the income thereof to be applied under the provisions of chapter 367 of the public laws to the preservation and care of the burial lot standing in the name of said Charles in said ground, be and the same is hereby accepted under the name of the George N. Charles fund.
[*Resolutions of the City Council No. 384, 1892.*]

[**July 1, 1892.**] Chapter CCCXCIV. No. 387. An Ordinance Authorizing the City Treasurer to Issue Deeds for Lots in the North Burial Ground. (Approved July 1, 1892.)

Digitized by Google

It is ordained by the City Council of the City of Providence as follows:

Section 1. The city treasurer is hereby authorized and directed, with the advice and consent of the joint standing committee on the North Burial Ground, to issue to any person who has had undisputed possession of a lot in the North Burial Ground for a period of forty or more years, and who desires to establish a fund for its perpetual care, a deed of such lot for the nominal sum of one dollar.

The commissioners of the North Burial Ground are hereby exempted from paying to the commissioners of sinking funds five cents per square foot on lots so deeded, and the usual charge of one dollar for granting certificates for deeds issued under authority of this ordinance is hereby waived.

[*Resolutions of the City Council No. 387, 1892.*]

[**July 1, 1892.**] No 425. Resolution Accepting the Gift of Andrew Harris of $152.00 to the Commissioners of the North Burial Ground. (Approved July 1, 1892.)

Resolved, That the gift of Andrew Harris of the sum of one hundred and fifty-two dollars to the commissioners of the North Burial Ground, in trust, the income thereof to be applied under the provisions of chapter 367 of the public laws to the preservation and care of the burial lot standing in the name of said Harris in said ground be and the same is hereby accepted under the name of the Andrew Harris fund.

[*Resolutions of the City Council No. 425, 1892.*]

[**July 1, 1892.**] No. 426. Resolution Accepting the Gift of Sally A. Ardoene of $150.00 to the Commissiners of the North Burial Ground. (Approved July 1, 1892.)

Resolved, That the gift of Sally A. Ardoene of the sum of one hundred and fifty dollars to the commissioners of the North Burial Ground, in trust, the income thereof to be applied under the provisions

Digitized by Google

of chapter 367 of the public laws to the preservation and care of the burial lot standing in the name of Sally A. Ardoene in said ground, be and the same is hereby accepted under the name of the Sally A. Ardoene fund.

[*Resolutions of the City Council No. 426, 1892.*]

[**July 1, 1892.**] No. 427. Resolution Accepting the Gift of John W. Natter and Charles A. Bentz of $75.00 to the Commissioners of the North Burial Ground. (Approved July 1, 1892.)

Resolved, That the gift of John W. Natter and Charles A. Bentz of the sum of seventy-five dollars to the commissioners of the North Burial Ground, in trust, the income thereof to be applied under the provisions of chapter 367 of the public laws to the preservation and care of the burial lot standing in the name of said Natter and Bentz in said ground, be and the same is hereby accepted under the name of the Natter and Bentz fund.

[*Resolutions of the City Council No. 427, 1892.*]

[**July 1, 1892.**] No. 428. Resolution Accepting the Gift of Harriet E. Webster of $75.00 to the Commissioners of the North Burial Ground. (Approved July 1, 1892.)

Resolved, That the gift of Harriet E. Webster of the sum of seventy-five dollars to the commissioners of the North Burial Ground, in trust, the income thereof to be applied under the provisions of chapter 367 of the public laws to the preservation and care of the burial lot standing in the name of said Webster in said ground, be and the same is hereby accepted under the name of the Harriet E. Webster fund.

[*Resolutions of the City Council, No. 428, 1892.*]

[**July 1, 1892.**] No. 429. Resolution Accepting the Gift of Daniel Russell, Administrator, of $115.00 to the Commissioners of the North Burial Ground. (Approved July 1, 1892.)

Digitized by Google

Resolved, That the gift of Daniel Russell, administrator, of the sum of one hundred and fifteen dollars to the commissioners of the North Burial ground, in trust, the income thereof to be applied under the provisions of chapter 367 of the public laws to the preservation and care of the burial lot standing in the name of Mary Russell in said ground, be and the same is hereby accepted under the name of the Mary Russell fund.

[*Resolutions of the City Council No. 429, 1892.*]

[**July 1, 1892.**] No. 430. Resolution Accepting the Gift of Charles E. Westcott of $150.00 to the Commissioners of the North Burial Ground. (Approved July 1, 1892.)

Resolved, That the gift of Charles E. Westcott of the sum of one hundred and fifty dollars to the commissioners of the North Burial Ground, in trust, the income thereof to be applied under the provisions of chapter 367 of the public laws, to the preservation and care of the burial lot standing in the name of said Westcott in said ground, be and the same is hereby accepted under the name of the Charles E. Westcott fund.

[*Resolutions of the City Council No. 430, 1892.*]

[**July 1, 1892.**] No. 431. Resolution Accepting the Gift of Hiram G. Myers of $75.00 to the Commissioners of the North Burial Ground. (Approved July 1, 1892.)

Resolved, That the gift of Hiram G. Myers of the sum of seventy-five dollars to the commissioners of the North Burial Ground, in trust, the income thereof to be applied under the provisions of chapter 367 of the public laws to the preservation and care of the burial lot standing in the name of said Myers in said ground, be and the same is hereby accepted under the name of the Hiram G. Myers fund.

[*Resolutions of the City Council No. 431, 1892.*]

Digitized by Google

[July 1, 1892.] No. 432. Resolution Accepting the Gift of James S. Healey of $200.00 to the Commissioners of the North Burial Ground. (Approved July 1, 1892.)

Resolved, That the gift of James S. Healey of the sum of two hundred dollars to the commissioners of the North Burial Ground, in trust, the income thereof to be applied under the provisions of chapter 367 of the public laws to the preservation and care of the burial lot standing in the name of said Healey in said ground, be and the same is hereby accepted under the name of the James S. Healey fund.

[*Resolutions of the City Council No. 432, 1892.*]

[July 11, 1892.] No. 483. Fifty-seventh Quarterly Report of the Commissioners of Sinking Funds. (Presented July 11, 1892.)

To the Honorable the City Council of the City of Providence:

The board of commissioners of sinking funds make this their fifty-seventh quarterly report.

* * * *

The North Burial Ground perpetual care fund, held by the commissioners in trust, which is not included in the above report, is as follows:

Amount of fund March 31, 1892,	$61,693 31
Received from interest,	1,413 47
Received from perpetual care fund,	1,511 00
Unexpended income from perpetual care funds,	5,925 33
Ten shares of the Boston and Providence Railroad, par value, $100 per share,	1,000 00
Total,	$71,543 11
Paid order of the commissioners of the North Burial Ground,	1,997 85
Amount of fund June 30, 1892,	$69,545 26

Respectfully submitted by request of the board of commissioners.

William K. Potter,

Providence, July 11, 1892. Mayor and Chairman.

[*Resolutions of the City Council No. 483, 1892.*]

Digitized by Google

[**August 6, 1892.**] No. 499. Resolution Accepting the Gift of James Holdgate to the North Burial Ground Fund. (Approved August 6, 1892.)

Resolved, That the gift of James Holdgate of the sum of ninety-five dollars to the commissioners of the North Burial Ground, in trust, the income thereof to be applied under the provisions of chapter 367 of the public laws to the preservation and care of the burial lot standing in the name of said Holdgate in said ground, be and the same is hereby accepted under the name of the James Holdgate fund.

[*Resolutions of the City Council No. 499, 1892.*]

[**August 6, 1892.**] No. 512. Resolution Accepting the Gift of Harriet A. Smart to the North Burial Ground Fund. (Approved August 6, 1892.)

Resolved, That the gift of Harriet A. Smart, of the sum of seventy-five dollars to the commissioners of the North Burial Ground, in trust, the income thereof to be applied under the provisions of chapter 367 of the public laws to the preservation and care of the burial lot standing in the name of said Smart in said ground, be and the same is hereby accepted under the name of the Harriet A. Smart fund.

[*Resolutions of the City Council No. 512, 1892.*]

[**August 6, 1892.**] No. 513. Resolution Accepting the Gift of Emma J. Sibley and William F. Hafermalz to the North Burial Ground Fund. (Approved August 6, 1892.)

Resolved, That the gift of Emma J. Sibley and William F. Hafermalz, of the sum of one hundred dollars to the commissioners of the North Burial Ground, in trust, the income thereof to be applied under the provisions of chapter 367 of the public laws to the preservation and care of the burial lot standing in the name of said Sibley and Hafermalz in said ground, be and the same is hereby accepted in the name of the Sibley and Hafermalz fund.

[*Resolutions of the City Council No. 513, 1892.*]

Digitized by Google

[**August 6, 1892.**] No. 514. Resolution Accepting the Gift of Phebe A. Whipple to the North Burial Ground Fund. (Approved August 6, 1892.)

Resolved, That the gift of Phebe A. Whipple, of the sum of three hundred dollars to the commissioners of the North Burial Ground, in trust, the income thereof to be applied under the provisions of chapter 367 of the public laws to the preservation and care of the burial lot standing in the name of heirs of George Whipple in said ground, be and the same is hereby accepted under the name of the George Whipple fund.

[*Resolutions of the City Council No. 514, 1892.*]

[**August 6, 1892.**] No. 515. Resolution Accepting the Gift of Charles Hall to the North Burial Ground Fund. (Approved August 6, 1892.)

Resolved, That the gift of Charles Hall, of the sum of seventy-eight dollars to the commissioners of the North Burial Ground, in trust, the income thereof to be applied under the provisions of chapter 367 of the public laws to the preservation and care of the burial lot standing in the name of Charles Hall in said ground, be and the same is hereby accepted under the name of the Charles Hall fund.

[*Resolutions of the City Council No. 515, 1892.*]

[**August 6, 1892.**] No. 516. Resolution Accepting the Gift of Andrew J. Vaughan to the North Burial Ground Fund. (Approved August 6, 1892.)

Resolved, That the gift of Andrew J. Vaughan, of the sum of seventy-eight dollars to the commissioners of the North Burial Ground, in trust, the income thereof to be applied under the provisions of chapter 367 of the public laws to the preservation and care of the burial lot standing in the name of said Vaughan in said ground, be and the same is hereby accepted under the name of the Andrew J. Vaughan fund.

[*Resolutions of the City Council, No. 516, 1892.*]

Digitized by Google

[**September 16, 1892.**] No. 578. Resolution Accepting the Gift of Thomas Hutchinson of the Sum of $75.00 to the North Burial Ground Fund. (Approved September 16, 1892.)

Resolved, That the gift of Thomas Hutchinson of the sum of seventy-five dollars, to the commissioners of the North Burial Ground, in trust, the income thereof to be applied under the provisions of chapter 367 of the public laws, to the preservation and care of the burial lot standing in the name of said Hutchinson in said ground, be and the same is hereby accepted under the name of the Thomas Hutchinson fund.

[*Resolutions of the City Council No. 578, 1892.*]

[**September 16, 1892.**] No. 579. Resolution Accepting the Gift of Lavinia A. and Sarah M. Locke of the Sum of $75.00 to the North Burial Ground Fund. (Approved September 16, 1892.)

Resolved, That the gift of Lavinia A. and Sarah M. Locke of the sum of seventy-five dollars to the commissioners of the North Burial Ground, in trust, the income thereof to be applied under the provisions of chapter 367 of the public laws, to the preservation and care of the burial lot standing in the name of the said L. A. and S. M. Locke in said ground, be and the same is hereby accepted under the name of the L. A. and S. M. Locke fund.

[*Resolutions of the City Council No. 579, 1892.*]

[**September 16, 1892.**] No. 580. Resolution Accepting the Gift of John Kay of the Sum of $75.00 to the North Burial Ground Fund. (Approved September 16, 1892.)

Resolved, That the gift of John Kay of the sum of seventy-five dollars to the commissioners of the North Burial Ground, in trust, the income thereof to be applied under the provisions of chapter 367 of the public laws to the preservation and care of the burial lot standing in

Digitized by Google

the name of said Kay in said ground, be and the same is hereby accepted under the name of the John Kay fund.

[*Resolutions of the City Council No. 580, 1892.*]

[**September 22, 1892.**] No. 621. Resolution Accepting the Gift of Nathan C. Jenckes of $150.00 to the North Burial Ground Fund. (Approved September 22, 1892.)

Resolved, That the gift of Nathan C. Jenckes of the sum of one hundred and fifty dollars to the commissioners of the North Burial Ground, in trust, the income thereof to be applied under the provisions of chapter 367 of the public laws to the preservation and care of the burial lot standing in the name of said Jenckes in said ground, be and the same is hereby accepted under the name of the Nathan C. Jenckes fund.

[*Resolutions of the City Council No. 621, 1892.*]

[**October 3, 1892.**] No. 636. Fifty-Eighth Quarterly Report of the Commissioners of Sinking Funds. (Presented October 3, 1892.)

To the Honorable the City Council of the City of Providence:

The board of commissioners of sinking funds make this their fifty-eighth quarterly report.

* * * *

There has been received during the quarter from the commissioners of the North Burial ground on account of the perpetual care fund of said ground the amount of $2,870.00, also an addition of interest amounting to $256.78, making the entire amount of funds in the hands of the commissioners of sinking funds September 30, 1892, $72,672.04.

Respectfully submitted by request of the board of commissioners.

William K. Potter,
Mayor and Chairman.

Providence, Oct. 3, 1892.

[*Resolutions of the City Council No. 636, 1892.*]

Digitized by Google

[**November 18, 1892.**] No. 759. Resolution Accepting the Gift of Nathaniel G. Totten of the sum of $150.00 to the North Burial Ground Fund. (Approved November 18, 1892.)

Resolved, That the gift of Nathaniel G. Totten of the sum of one hundred and fifty dollars to the commissioners of the North Burial Ground, in trust, the income thereof to be applied under the provisions of chapter 367 of the public laws to the preservation and care of the burial lot standing in the name of said Totten in said ground, be and the same is hereby accepted under the name of the Nathaniel G. Totten fund.

[*Resolutions of the City Council No. 759, 1892.*]

[**November 18, 1892.**] No. 760. Resolution Accepting the Gift of Mary R. Gray and Estate of Gilbert R. Lawless to the North Burial Ground Fund. (Approved November 18, 1892.)

Resolved, That the gift of Mary R. Gray and the estate of Gilbert R. Lawless of the sum of two hundred and seventy dollars to the commissioners of the North Burial Ground, in trust, the income thereof to be applied under the provisions of chapter 367 of the public laws to the preservation and care of the burial lot standing in the name of Joshua Gray in said ground, be and the same is hereby accepted under the name of the Joshua Gray fund.

[*Resolutions of the City Council No. 760, 1892.*]

[**November 18, 1892.**] No. 761. Resolution Accepting the Gift of Charles E. Jackson, Executor, to the North Burial Ground. (Approved November 18, 1892.)

Resolved, That the gift of Charles E. Jackson, executor, of the sum of two hundred dollars to the commissioners of the North Burial Ground, in trust, the income thereof to be applied under the provisions of chapter 367 of the public laws to the preservation and care of the burial lot standing in the name of William B. Blanding in said ground,

Digitized by Google

be and the same is hereby accepted under the name of the William B. Blanding fund.

[*Resolutions of the City Council No. 761, 1892.*]

[**November 18, 1892.**] No. 762. Resolution Accepting the Gift of Augustus V. Payton, Trustee, to the North Burial Ground Fund. (Approved November 18, 1892.)

Resolved, That the gift of Augustus V. Payton, trustee, of the sum of one hundred and seventy-five dollars to the commissioners of the North Burial Ground, in trust, the income thereof to be applied under the provisions of chapter 367 of the public laws to the preservation and care of the burial lot standing in the name of Mary W. Chapman, in said ground, be and the same is hereby accepted under the name of the Mary W. Chapman fund.

[*Resolutions of the City Council No. 762, 1892.*]

[**December 3, 1892.**] No. 792. Resolution Accepting the Gift of Cornelia E. Perry of the Sum of $60.00 to the North Burial Ground Fund. (Approved December 3, 1892.)

Resolved, That the gift of Cornelia E. Perry, of the sum of sixty dollars, to the commissioners of the North Burial Ground, in trust, the income thereof to be applied under the provisions of chapter 367 of the public laws, to the preservation and care of the burial lot standing in the name of said Perry in said ground, be and the same is hereby accepted under the name of the Cornelia E. Perry fund.

[*Resolutions of the City Council No. 792, 1892.*]

[**December 3, 1892.**] No. 793. Resolution Accepting the Gift of Anna E. Jones and Ellen T. Bancroft of the Sum of $75.00 to the North Burial Ground Fund. (Approved December 3, 1892.)

Resolved, That the gift of Anna E. Jones and Ellen T. Bancroft, of the sum of seventy-five dollars to the commissioners of the North Burial

Digitized by Google

Ground, in trust, the income thereof to be applied under the provisions of chapter 367 of the public laws, to the preservation and care of the burial lot standing in the name of said Jones and Bancroft, in said ground, be and the same is hereby accepted under the name of the Jones and Bancroft fund.

[*Resolutions of the City Council No. 793, 1892.*]

[**December 3, 1892.**] No. 794. Resolution Accepting the Gift of Charles Gregson of the Sum of $150.00 to the North Burial Ground Fund. (Approved December 3, 1892.)

Resolved, That the gift of Charles Gregson, of the sum of one hundred and fifty dollars to the commissioners of the North Burial Ground, in trust, the income thereof to be applied under the provisions of chapter 367 of the public laws, to the preservation and care of the burial lot standing in the name of heirs of said Gregson, in said ground, be and the same is hereby accepted under the name of the Charles Gregson fund.

[*Resolutions of the City Council No. 794, 1892.*]

[**December 30, 1892.**] No. 846. Resolution to Set Apart Certain Land in the North Burial Ground for the Society of "Home for Aged Colored Women." (Approved December 30, 1892.)

Resolved, That the commissioners of the North Burial Ground be and they are hereby authorized and directed to set apart for burial purposes to the society called "Home for Aged Colored Women," the lot of land in the North Burial Ground adjoining on the west the lot occupied by the Colored Shelter; said lot containing about twenty-one hundred and forty-four square feet, more or less, according to the plat attached hereto, and to be held by said society for the "Home for Aged Colored Women," subject to the ordinances of the city council and all future legislation in relation thereto by the city council.

[*Resolutions of the City Council No. 846, 1892.*]

Digitized by Google

[**December 30, 1892.**] No. 858. Resolution Accepting the Gift of Frank S. Bowen of the Sum of $77.00 to the North Burial Ground Fund. (Approved December 30, 1892.)

Resolved, That the gift of Frank S. Bowen of the sum of seventy-seven dollars, to the commissioners of the North Burial Ground, in trust, the income thereof to be applied under the provisions of chapter 367 of the public laws, to the preservation and care of the burial lot standing in the name of said Bowen in said ground, be and the same is hereby accepted under the name of the Frank S. Bowen fund.
[*Resolutions of the City Council No. 858, 1892.*]

[**December 30, 1892.**] No. 859. Resolution Accepting the Gift of Thomas C. Mackintosh of the Sum of $75.00 to the North Burial Ground Fund. (Approved December 30, 1892.)

Resolved, That the gift of Thomas C. Mackintosh of the sum of seventy-five dollars, to the commissioners of the North Burial Ground, in trust, the income thereof to be applied under the provisions of chapter 367 of the public laws, to the preservation and care of the burial lot standing in the name of said Mackintosh in said ground, be and the same is hereby accepted under the name of the Thomas C. Mackintosh fund.
[*Resolutions of the City Council No. 859, 1892.*]

[**December 30, 1892.**] No. 860. Resolution Accepting the Gift of Abraham Mills of the Sum of $75.00 to the North Burial Ground Fund. (Approved December 30, 1892.)

Resolved, That the gift of Abraham Mills of the sum of seventy-five dollars, to the Commissioners of the North Burial Ground, in trust, the income thereof to be applied under the provisions of chapter 367 of the public laws, to the preservation and care of the burial lot standing in the name of said Mills in said ground, be and the same is hereby accepted under the name of the Abraham Mills fund.
[*Resolutions of the City Council No. 860, 1892.*]

Digitized by Google

[**January 2, 1893.**] No. 21. Nineteenth Annual Report of the Board of Commissioners of Sinking Funds. (Presented January 2, 1893.)

To the Honorable the City Council of the City of Providence:

The board of commissioners of sinking funds make this their nineteenth annual report of the condition of the several sinking funds under their control, on the thirty-first day of December, 1892, and of the Henry Bowen Anthony prize fund, and North Burial Ground perpetual care fund.

* * * *

The perpetual care fund of the North Burial Ground, which is held by the commissioners in trust amounts to $75,208.75, and is invested as follows:

City of Providence notes due on demand,	$70,500 00
Eight shares Blackstone Canal National Bank (par $25),	200 00
Five shares Providence & Worcester R. R. (par value $100),	500 00
Ten shares Boston & Providence R. R. (par value $100)	1,000 00
Cash on hand,	3,008 75
Total,	$75,208 75

A personal examination of all the securities belonging to the sinking funds was made by the members of the board.

* * * *

[*Resolutions of the City Council No. 21, 1893.*]

[**January 30, 1893.**] No. 56. Annual Report of the Commissioners of the North Burial Ground. (Presented January 30, 1893.)

City document No. 12.

Ordered printed January 3, 1893. Resolution No. 4.

[*Resolutions of the City Council Nos. 56 & 4, 1893.*]

Digitized by Google

[**February 4, 1893.**] No. 78. Resolution Accepting the Gift of Frances A. Thayer of the sum of $150.00 to the North Burial Ground Fund. (Approved February 4, 1893.)

Resolved, That the gift of Frances A. Thayer of the sum of one hundred and fifty dollars to the commissioners of the North Burial Ground, in trust, the income thereof to be applied under the provisions of chapter CCCLXVII of the public laws, to the preservation and care of the burial lot standing in the name of Horace Thayer in said ground, be and the same is hereby accepted under the name of the Horace Thayer fund.

[*Resolutions of the City Council No. 78, 1893.*]

[**February 4, 1893.**] No. 79. Resolution Accepting the Gift of Joseph Burton of the sum of $100.00 to the North Burial Ground Fund. (Approved February 4, 1893.)

Resolved, That the gift of Joseph Burton of the sum of one hundred dollars to the commissioners of the North Burial Ground, in trust, the income thereof to be applied under the provisions of chapter CCCLXVII of the public laws, to the preservation and care of the burial lot standing in the name of said Burton in said ground, be and the same is hereby accepted under the name of the Joseph Burton fund.

[*Resolutions of the City Council No. 79, 1893.*]

[**March 3, 1893.**] No. 109. Resolution Accepting the Gift of George C. Nightingale of the Sum of $1,000.00 to the North Burial Ground Fund. (Approved March 3, 1893.)

Resolved, That the gift of the administrators of estate of Geo. C. Nightingale of the sum of one thousand dollars to the commissioners of the North Burial Ground, in trust, the income thereof to be applied under the provisions of chapter 367 of the public laws, to the preservation and care of the burial lot standing in the name of Geo. C. Night-

Digitized by Google

ingale and Mary G. Manton in said ground, be and the same is hereby accepted under the name of the Geo. C. Nightingale fund.
[*Resolutions of the City Council No. 109, 1893.*]

[**March 17, 1893.**] No. 129. Resolution Accepting the Gift of Eugene W. Mason, Admr., of $500.00 to the North Burial Ground Fund. (Approved March 17, 1893.)

Resolved, That the gift of Eugene W. Mason, admr., of the sum of five hundred dollars to the commissioners of the North Burial Ground, in trust, the income thereof to be applied under the provisions of chapter 367 of the public laws, to the preservation and care of the burial lot standing in the name of heirs of Daniel Sheldon in said ground, be and the same is hereby accepted under the name of the Daniel Sheldon fund.
[*Resolutions of the City Council No. 129, 1893.*]

[**March 17, 1893.**] No. 130. Resolution Accepting the Gift of the Heirs of Thomas L. Stewart of $125.00 to the North Burial Ground Fund. (Approved March 17, 1893.)

Resolved, That the gift of Heirs of Thomas L. Stewart of the sum of one hundred and twenty-five dollars to the commissioners of the North Burial Ground, in trust, the income thereof to be applied under the provisions of chapter 367 of the public laws, to the preservation and care of the burial lot standing in the name of the heirs of Thomas L. Stewart in said ground, be and the same is hereby accepted under the name of the Thomas L. Stewart fund.
[*Resolutions of the City Council No. 130, 1893.*]

[**March 31, 1893.**] No. 148. Resolution Accepting the Gift of Kate H. Searles of $90.00 to the North Burial Ground Fund. (Approved March 31, 1893.)

Resolved, That the gift of Kate H. Searles, of the sum of ninety

Digitized by Google

dollars to the commissioners of the North Burial Ground, in trust, the income thereof to be applied under the provisions of chapter 367 of the public laws to the preservation and care of the burial lot standing in the name of said Searles in said ground, be and the same is hereby accepted under the name of the Kate H. Searles fund.
[*Resolutions of the City Council No. 148, 1893.*]

[**March 31, 1893.**] No. 149. Resolution Accepting the Gift of Richard H. Walker of $75.00 to the North Burial Ground Fund. (Approved March 31, 1893.)

Resolved, That the gift of Richard H. Walker of the sum of seventy-five dollars to the commissioners of the North Burial Ground, in trust, the income thereof to be applied under the provisions of chapter 367 of the public laws to the preservation and care of the burial lot standing in the name of said Walker, in said ground, be and the same is hereby accepted under the name of the Richard H. Walker fund.
[*Resolutions of the City Council No. 149, 1893.*]

[**March 31, 1893.**] No. 150. Resolution Accepting the Gift of Alfred Metcalf, Executor, of $500.00 to the North Burial Ground Fund. (Approved March 31, 1893.)

Resolved, That the gift of Alfred Metcalf, executor, of the sum of five hundred dollars to the commissioners of the North Burial Ground, in trust, the income thereof to be applied under the provisions of chapter 367 of the public laws, to the preservation and care of the burial lot standing in the name of Jonah Steere in said ground, be and the same is hereby accepted under the name of the Jonah Steere fund.
[*Resolutions of the City Council No. 150, 1893.*]

[**March 31, 1893.**] No. 151. Resolution Accepting the Gift of Charles Sabin of $300.00 to the North Burial Ground Fund. (Approved March 31, 1893.)

Digitized by Google

Resolved, That the gift of Charles Sabin of the sum of three hundred dollars to the commissioners of the North Burial Ground, in trust, the income thereof to be applied under the provisions of chapter 367 of the public laws, to the preservation and care of the burial lot standing in the name of the Heirs of Hezekiah Sabin in said ground, be and the same is hereby accepted under the name of the Hezekiah Sabin fund.

[*Resolutions of the City Council No. 151, 1893.*]

[**March 31, 1893.**] No. 152. Resolution Accepting the Gift of Alfred Metcalf, Administrator, of $200.00 to the North Burial Ground Fund. (Approved March 31, 1893.)

Resolved, That the gift of Alfred Metcalf, administrator of the sum of two hundred dollars to the commissioners of the North Burial Ground, in trust, the income thereof to be applied under the provisions of chapter 367 of the public laws to the preservation and care of the burial lot standing in the name of Albert W. Page in said ground, be and the same is hereby accepted under the name of the Albert W. Page fuud.

[*Resolutions of the City Council No. 152, 1893.*]

[**April 3, 1893.**] No. 163. Fifty-ninth Quarterly Report of the Commissioners of Sinking Funds. (Presented April 3, 1893.)

To the Honorable the City Council of the City of Providence:

The board of commissioners of sinking funds make this their fifty-fifth quarterly report.

* * * *

There has been received during the quarter from the commissioners of the North Burial ground on account of the perpetual care fund of said ground the amount of $2,402.00, also an addition of interest

Digitized by Google

amounting to $596.62, making the entire amount of funds in the hands of the commissioners of sinking funds March 31, 1893, $78,207.37.

Respectfully submitted by request of the board of commissioners.

William K. Potter,

Providence, April 3, 1893. Mayor and Chairman.

[*Resolutions of the City Council No. 163, 1893.*]

[**April 8, 1893.**] No. 196. Resolution Accepting the Gift of John Blair of $75.00 to the North Burial Ground Fund. (Approved April 8, 1893.)

Resolved, That the gift of John Blair of the sum of seventy-five dollars to the commissioners of the North Burial Ground, in trust, the income thereof to be applied under the provisions of chapter 367 of the public laws to the preservation and care of the burial lot standing in the name of said Blair in said ground, be and the same is hereby accepted under the name of the John Blair fund.

[*Resolutions of the City Council No. 196, 1893.*]

[**April 8, 1893.**] No. 197. Resolution Accepting the Gift of Daniel G. Aldrich of $250.00 to the North Burial Ground Fund. (Approved April 8, 1893.)

Resolved, That the gift of Daniel G. Aldrich of the sum of two hundred and fifty dollars to the commissioners of the North Burial Ground, in trust, the income thereof to be applied under the provisions of chapter 367 of the public laws to the preservation and care of the burial lot standing in the name of said Aldrich in said ground, be and the same is hereby accepted under the name of the Daniel G. Aldrich fund.

[*Resolutions of the City Council No. 197, 1893.*]

[**May 20, 1893.**] No. 275. Resolution Accepting Gift of Ellen Crookes of $75.00 to the North Burial Ground Fund. (Approved May 20, 1893.)

Digitized by Google

Digitized by Google

Resolved, That the gift of Edgar J. Doe of the sum of one hundred and twelve dollars to the commissioners of the North Burial Ground, in trust, the income thereof to be applied under the provisions of chapter 367 of the public laws, to the preservation and care of the burial lot standing in the name of said Doe in said ground, be and the same is hereby accepted under the name of the Edgar J. Doe fund.

[*Resolutions of the City Council No. 278, 1893.*]

[**May 20, 1893.**] No. 279. Resolution Accepting Gift of Edward P. Hoxie of $72.00 to the North Burial Ground Fund. (Approved May 20, 1893.)

Resolved, That the gift of Edward P. Hoxie of the sum of seventy-two dollars to the commissioners of the North Burial Ground, in trust, the income thereof to be applied under the provisions of chapter 367 of the public laws, to the preservation and care of the burial lot standing in the name of said Hoxie in said ground, be and the same is hereby accepted under the name of the Edward P. Hoxie fund.

[*Resolutions of the City Council No. 279, 1893.*]

[**May 20, 1893.**] No. 280. Resolution Accepting Gift of Estella B. and Mary A. Dudley, of $83.00 to the North Burial Ground Fund. (Approved May 20, 1893.)

Resolved, That the gift of Estella B. and Mary A. Dudley of the sum of eighty-three dollars to the commissioners of the North Burial Ground, in trust, the income thereof to be applied under the provisions of chapter 367 of the public laws to the preservation and care of the burial lot standing in the name of same Dudleys in said ground, be and the same is hereby accepted under the name of the E. B. and M. A. Dudley fund.

[*Resolutions of the City Council No. 280, 1893.*]

Digitized by Google

[**May 20, 1893.**] No. 281. Resolution Accepting Gift of Charles D. N. Clegg of $75.00 to the North Burial Ground Fund. (Approved May 20, 1893.)

Resolved, That the gift of Charles D. N. Clegg of the sum of seventy-five dollars to the commissioners of the North Burial Ground, in trust, the income thereof to be applied under the provisions of chapter 367 of the public laws to the preservation and care of the burial lot standing in the name of said Clegg in said ground, be and the same is hereby accepted under the name of the Charles D. N. Clegg fund.

[*Resolutions of the City Council No. 281, 1893.*]

[**May 20, 1893.**] No 282. Resolution Accepting Gift of Annie M. Burley of $75.00 to the North Burial Ground Fund. (Approved May 20, 1893.)

Resolved, That the gift of Annie M. Burley of the sum of seventy-five dollars to the commissioners of the North Burial Ground, in trust, the income thereof to be applied under the provisions of chapter 367 of the public laws to the preservation and care of the burial lot standing in the name of said Burley, in said ground, be and the same is hereby accepted under the name of the Annie M. Burley fund.

[*Resolutions of the City Council No. 282, 1893.*]

[**May 20, 1893.**] No. 283. Resolution Accepting Gift of George and Martha A. Henry of $170.00 to the North Burial Ground Fund. (Approved May 20, 1893.)

Resolved, That the gift of George and Martha A. Henry of the sum of one hundred and seventy dollars to the commissioners of the North Burial Ground, in trust, the income thereof to be applied under the provisions of chapter 367 of the public laws, to the preservation and care of the burial lot standing in the name of George Henry in said ground, be and the same is hereby accepted under the name of the George Henry fund.

[*Resolutions of the City Council No. 283, 1893.*]

Digitized by Google

[**May 20, 1893.**] No. 298. Resolution Accepting the Gift of James Thompson of $75.00 to the North Burial Ground Fund. (Approved May 20, 1893.)

Resolved, That the gift of James Thompson of the sum of seventy-five dollars to the commissioners of the North Burial Ground, in trust, the income thereof to be applied under the provisions of chapter 367 of the public laws, to the preservation and care of the burial lot standing in the name of said Thompson in said ground, be and the same is hereby accepted under the name of the James Thompson fund.

[*Resolutions of the City Council No. 298, 1893.*]

[**May 20, 1893.**] No. 299. Resolution Accepting the Gift of Edward A. Harris of $127.00 to the North Burial Ground Fund (Approved May 20, 1893.)

Resolved, That the gift of Edward A. Harris of the sum of one hundred and twenty-seven dollars to the commissioners of the North Burial Ground, in trust, the income thereof to be applied under the provisions of chapter 367 of the public laws, to the preservation and care of the burial lot standing in the name of said Harris in said ground, be and the same is hereby accepted under the name of the Edward A. Harris fund.

[*Resolutions of the City Council No. 299, 1893.*]

[**May 20, 1893.**] No. 300. Resolution Accepting the Gift of Harriet E. Hardy of $75.00 to the North Burial Ground Fund. (Approved May 20, 1893.)

Resolved, That the gift of Harriet E. Hardy of the sum of seventy-five dollars to the commissioners of the North Burial Ground, in trust, the income thereof to be applied under the provisions of chapter 367 of the public laws, to the preservation and care of the burial lot standing

Digitized by Google

in the name of said Hardy in said ground, be and the same is hereby accepted under the name of the Harriet E. Hardy fund.
[*Resolutions of the City Council No. 300, 1893.*]

[**May 20, 1893.**] No. 301. Resolution Accepting the Gift of Mary Miller of $500.00 to the North Burial Ground Fund. (Approved May 20, 1893.)

Resolved, That the gift of Mary Miller of the sum of five hundred dollars to the commissioners of the North Burial Ground, in trust, the income thereof to be applied under the provisions of chapter 367 of the public laws, to the preservation and care of the burial lot standing in the name of Barton Miller in said ground be and the same is hereby accepted under the name of the Barton Miller fund.
[*Resolutions of the City Council No. 301, 1893.*]

[**May 20, 1893.**] No. 302. Resolution Accepting the Gift of William A. Cranston of $165.00 to the North Burial Ground Fund. (Approved May 20, 1893.)

Resolved, That the gift of William A. Cranston of the sum of one hundred and sixty-five dollars to the commissioners of the North Burial Ground, in trust, the income thereof to be applied under the provisions of chapter 367 of the public laws, to the preservation and care of the burial lot standing in the name of said Cranston in said ground, be and the same is hereby accepted under the name of the William A. Cranston fund.
[*Resolutions of the City Council No. 302, 1893.*]

[**June 16, 1893.**] No. 386. Resolution Accepting the Gift of William H. Gudgeon of $125.00 to the North Burial Ground Fund. (Approved June 16, 1893.)

Resolved, That the gift of William H. Gudgeon of the sum of one hundred and twenty-five dollars to the commissioners of the North

Digitized by Google

Burial Ground, in trust, the income thereof to be applied under the provisions of chapter 367 of the public laws, to the preservation and care of the burial lot standing in the name of said Gudgeon in said ground, be and the same is hereby accepted under the name of the William H. Gudgeon fund.
[*Resolutions of the City Council No. 386, 1893.*]

[**June 16, 1893.**] No. 387. Resolution Accepting the Gift of Frederick J. Chapman of $75.00 to the North Burial Ground Fund. (Approved June 16, 1893.)

Resolved, That the gift of Frederick J. Chapman of the sum of seventy-five dollars to the commissioners of the North Burial Ground, in trust, the income thereof to be applied under the provisions of chapter 367 of the public laws to the preservation and care of the burial lot standing in the name of said Chapman in said ground, be and the same is hereby accepted under the name of the Frederick J. Chapman fund.
[*Resolutions of the City Council No. 387, 1893.*]

[**June 16, 1893.**] No. 388. Resolution Accepting the Gift of Caroline F. Lyon of $410.00 to the North Burial Ground Fund. (Approved June 16, 1893.)

Resolved, That the gift of Caroline F. Lyon of the sum of four hundred and ten dollars to the commissioners of the North Burial Ground, in trust, the income thereof to be applied under the provisions of chapter 367 of the public laws, to the preservation and care of the burial lot standing in the name of said Lyon in said ground, be and same is hereby accepted under the name of the Caroline F. Lyon fund.
[*Resolutions of the City Council No. 388, 1893.*]

[**June 16, 1893.**] No. 389. Resolution Accepting the Gift of Esther D. Rebholtz of $75.00 to the North Burial Ground Fund. (Approved June 16, 1893.)

Digitized by Google

Resolved, That the gift of Esther D. Rebholtz of the sum of seventy-five dollars to the commissioners of the North Burial Ground, in trust, the income thereof to be applied under the provisions of chapter 367 of the public laws to the preservation and care of the burial lot standing in the name of said Rebholtz in said ground, be and the same is hereby accepted under the name of the Esther D. Rebholtz fund.
[*Resolutions of the City Council No. 389, 1893.*]

[**June 16, 1893.**] No. 390. Resolution Accepting the Gift of Margaret B. Wilson of $150.00 to the North Burial Ground Fund. (Approved June 16, 1893.)

Resolved, That the gift of Margaret B. Wilson of the sum of one hundred and fifty dollars to the commissioners of the North Burial Ground, in trust, the income thereof to be applied under the provisions of chapter 367 of the public laws, to the preservation and care of the burial lot standing in the name of said Wilson in said ground be, and the same is, hereby accepted under the name of the Margaret B. Wilson fund.
[*Resolutions of the City Council No. 390, 1893.*]

[**June 16, 1893.**] No. 391. Resolution Accepting the Gift of Julia P. Cartwright, Adm'x., of $125.00 to the North Burial Ground Fund. (Approved June 16, 1893.)

Resolved, That the gift of Julia P. Cartwright, adm'x of the sum of one hundred and twenty-five dollars to the commissioners of the North Burial Ground, in trust, the income thereof to be applied under the provisions of chapter 367 of the public laws to the preservation and care of the burial lot standing in the name of Melvin D. Cartwright in said ground, be and the same is hereby accepted under the name of the Melvin D. Cartwright fund.
[*Resolutions of the City Council No. 391, 1893.*]

Digitized by Google

[**June 16, 1893.**] No. 392. Resolution Accepting the Gift of Eliza A. Oliver of $100.00 to the North Burial Ground Fund. (Approved June 16, 1893.)

Resolved, That the gift of Eliza A. Oliver of the sum of one hundred dollars to the commissioners of the North Burial Ground, in trust, the income thereof to be applied under the provisions of chapter 367 of the public laws, to the preservation and care of the burial lot standing in the name of said Oliver in said ground, be and the same is hereby accepted under the name of the Eliza A. Oliver fund.

[*Resolutions of the City Council No. 392, 1893.*]

[**June 16, 1893.**] No. 393. Resolution Accepting the Gift of Jacob S. Murr of $77.00 to the North Burial Ground Fund. (Approved June 16, 1893.)

Resolved, That the gift of Jacob S. Murr of the sum of seventy-seven dollars to the commissioners of the North Burial Ground, in trust, the income thereof to be applied under the provisions of chapter 367 of the public laws, to the preservation and care of the burial lot standing in the name of said Murr in said ground, be and the same is hereby accepted under the name of the Jacob S. Murr fund.

[*Resolutions of the City Council No. 393, 1893.*]

[**June 16, 1893.**] No. 394. Resolution Accepting the Gift of Samuel W. Norton of $75.00 to the North Burial Ground Fund. (Approved June 16, 1893.)

Resolved, That the gift of Samuel W. Norton of the sum of seventy-five dollars to the commissioners of the North Burial Ground, in trust, the income thereof to be applied under the provisions of chapter 367 of the public laws, to the preservation and care of the burial lot standing in the name of said Norton in said ground, be and the same is hereby accepted under the name of the Samuel W. Norton fund.

[*Resolutions of the City Council No. 394, 1893.*]

Digitized by Google

[**June 26, 1893.**] No. 404. Annual Report of the Commissioners of the North Burial Ground upon Trust Funds. (Presented June 26, 1893.)

City Document No. 22.

[*Resolutions of the City Council No. 404, 1893.*]

[**June 26, 1893.**] No. 405. Annual Report of the Commissioners of the North Burial Ground upon Receipts and Expenditures of Income from Trust Funds. (Presented June 26, 1893.)

In City Document No. 22.

[*Resolutions of the City Council No. 405, 1893.*]

[**July 10, 1893.**] No. 436. Sixtieth Quarterly Report of the Board of Commissioners of Sinking Funds. (Presented July 10, 1893.)

To the Honorable the City Council of the City of Providence:

The board of commissioners of sinking funds make this their sixtieth Quarterly report.

* * * *

The North Burial Ground perpetual care fund, held by the commissioners in trust, which is not included in the above report is as follows:

Amount of fund March 31, 1893,	$78,207 37
Received from interest,	233 41
Received from perpetual care fund,	4,796 00
Unexpended income from perpetual care fund,	1,221 86
Total,	$84,458 64
Paid order of the commissioners of the North Burial Ground,	$3,168 08
Amount of fund, June 30, 1893,	$81,290 56

Respectfully submitted by request of the board of commissioners.

William K. Potter,

Providence July 10, 1893. Mayor and Chairman.

[*Resolutions of the City Council No. 436, 1893.*]

Digitized by Google

[**July 22, 1893.**] No. 449. Resolution Accepting the Gift of John G. Schneider of $75.00 to the North Burial Ground Fund. (Approved July 22, 1893.)

Resolved, That the gift of John G. Schneider of the sum of seventy-five dollars to the commissioners of the North Burial Ground, in trust, the income thereof to be applied under the provisions of chapter 367 of the public laws, to the preservation and care of the burial lot standing in the name of said Schneider in said ground, be and the same is hereby accepted under the name of the John G. Schneider fund.

[*Resolutions of the City Council No. 449, 1893.*]

[**August 4, 1893.**] No. 476. Resolution Accepting Gift of the Heirs of Gilbert S. Aldrich, of the Sum of $78.00 to the North Burial Ground Fund. (Approved August 4, 1893.)

Resolved, That the gift of the Heirs of Gilbert S. Aldrich of the sum of seventy-eight dollars to the commissioners of the North Burial Ground, in trust, the income thereof to be applied under the provisions of chapter 367 of the public laws to the preservation and care of the burial lot standing in the name of said heirs in said ground be and the same is hereby accepted under the name of the Gilbert S. Aldrich fund.

[*Resolutions of the City Council No. 476, 1893.*]

[**August 4, 1893.**] No. 477. Resolution Accepting Gift of Joseph, Benjamin and Charles W. Pidge of the Sum of $200.00 to the North Burial Ground Fund. (Approved August 4, 1893.)

Resolved, That the gift of Joseph, Benjamin and Charles W. Pidge of the sum of two hundred dollars to the commissioners of the North Burial Ground, in trust, the income thereof to be applied under the provisions of chapter 367 of the public laws, to the preservation and care of the burial lot standing in the name of the said Pidges in said ground, be and the same is hereby accepted under the name of the J., B. & C. W. Pidge fund.

[*Resolutions of the City Council No. 477, 1893.*]

Digitized by Google

[**August 4, 1893.**] No. 478. Resolution Accepting the Gift of Catherine Reisman of the Sum of $77.00 to the North Burial Ground Fund. (Approved August 4, 1893.)

Resolved, That the gift of Catherine Reisman of the sum of seventy-seven dollars to the commissioners of the North Burial Ground, in trust, the income thereof to be applied under the provisions of chapter 367 of the public laws, to the preservation and care of the burial lot standing in the name of said Reisman in said ground, be and the same is hereby accepted under the name of the Catherine Reisman fund.

[*Resolutions of the City Council No. 478, 1893.*]

[**September 23, 1893.**] No. 551. Resolution Accepting the Gift of Elizabeth Corsair McPherson of $75.00 to the North Burial Ground Fund. (Approved September 23, 1893.)

Resolved, That the gift of Elizabeth Corsair McPherson of the sum of seventy-five dollars to the commissioners of the North Burial Ground, in trust, the income thereof to be applied under the provisions of chapter 367 of the public laws, to the preservation and care of the burial lot standing in the name of said McPherson in said ground, be and the same is hereby accepted under the name of the Elizabeth Corsair McPherson fund.

[*Resolutions of the City Council No. 551, 1893.*]

[**September 23, 1893.**] No. 552. Resolution Accepting the Gift of Joseph Baker of $150.00 to the North Burial Ground Fund. (Approved September 23, 1893.)

Resolved, That the gift of Joseph Baker of the sum of one hundred and fifty dollars to the commissioners of the North Burial Ground, in trust, the income thereof to be applied under the provisions of chapter 367 of the public laws, to the preservation and care of the burial lot standing in the name of said Baker in said ground, be and the same is hereby accepted under the name of the Joseph Baker fund.

[*Resolutions of the City Council No. 552, 1893.*]

Digitized by Google

[**September 23, 1893.**] No. 553. Resolution Accepting the Gift of William Hughes of the sum of $75.00 to the North Burial Ground Fund. (Approved September 23, 1893.)

Resolved, That the gift of William Hughes of the sum of seventy-five dollars to the commissioners of the North Burial Ground, in trust, the income thereof to be applied under the provisions of chapter 367 of the public laws, to the preservation and care of the burial lot standing in the name of said Hughes in said ground, be and the same is hereby accepted under the name of the William Hughes fund.

[*Resolutions of the City Council No. 553, 1893.*]

[**September 23, 1893.**] No. 554. Resolution Accepting the Gift of Royal C. Taft, Trustee, of $150.00 to the North Burial Ground Fund. (Approved September 23, 1893.)

Resolved, That the gift of Royal C. Taft, trustee, of the sum of one hundred and fifty dollars to the commissioners of the North Burial Ground, in trust, the income thereof to be applied under the provisions of chapter 367 of the public laws, to the preservation and care of the burial lot standing in the name of heirs of Isaac Brown in said ground, be and the same is hereby accepted under the name of the heirs of Isaac Brown fund.

[*Resolutions of the City Council No. 554, 1893.*]

[**September 23, 1893.**] No. 555. Resolution Accepting the Gift of Elizabeth Schaffer of $150.00 to the North Burial Ground Fund. (Approved September 23, 1893.)

Resolved, That the gift of Elizabeth Schaffer of the sum of one hundred and fifty dollars to the commissioners of the North Burial Ground, in trust, the income thereof to be applied under the provisions of chapter 367 of the public laws, to the preservation and care of the

Digitized by Google

burial lot standing in the name of said Schaffer in said ground, be and the same is hereby accepted under the name of the Elizabeth Schaffer fund.

[*Resolutions of the City Council No. 555, 1893.*]

[**September 23, 1893.**] No. 556. Resolution Accepting the Gift of Joseph E. and Levi Wilson of $75.00 to the North Burial Ground Fund. (Approved September 23, 1893.)

Resolved, That the gift of Joseph E. and Levi Wilson of the sum of seventy-five dollars to the commissioners of the North Burial Ground, in trust, the income thereof to be applied under the provisions of chapter 367 of the public laws, to the preservation and care of the burial lot standing in the name of said Wilsons in said ground, be and the same is hereby accepted under the name of the Joseph E. and Levi Wilson fund.

[*Resolutions of the City Council No. 556, 1893.*]

[**October 20, 1893.**] No. 604. Resolution Accepting the Gift of George W. Gould of $120.00 to the North Burial Ground Fund. (Approved October 20, 1893.)

Resolved, That the gift of George W. Gould of the sum of one hundred and twenty dollars to the commissioners of the North Burial Ground, in trust, the income thereof to be applied under the provisions of chapter 367 of the public laws, to the preservation and care of the burial lot standing in the name of said Gould in said ground, be and the same is hereby accepted under the name of the George W. Gould fund.

[*Resolutions of the City Council No. 604, 1893.*]

[**October 20, 1893.**] No. 605. Resolution Accepting the Gift of the Heirs of Truman Beckwith of $160.00 to the North Burial Ground Fund. (Approved October 20, 1893.)

Digitized by Google

Resolved, That the gift of the heirs of Truman Beckwith of the sum of one hundred and sixty dollars to the commissioners of the North Burial Ground, in trust, the income thereof to be applied under the provisions of chapter 367 of the public laws, to the preservation and care of the burial lot standing in the name of said heirs in said ground, be and the same is hereby accepted under the name of the heirs of Truman Beckwith fund.

[*Resolutions of the City Council No. 605, 1893.*]

[October 20, 1893.] No. 606. Resolution Accepting the Gift of Myra B. Young of $175.00 to the North Burial Ground Fund. (Approved October 20, 1893.)

Resolved, That the gift of Myra B. Young of the sum of one hundred and seventy-five dollars to the commissioners of the North Burial Ground, in trust, the income thereof to be applied under the provisions of chapter 367 of the public laws, to the preservation and care of the burial lot standing in the name of Albert Young in said ground, be and the same is hereby accepted under the name of the Albert Young fund.

[*Resolutions of the City Council No. 606, 1893.*]

[October 20, 1893.] No. 607. Resolution Accepting the Gift of Eldora Hawkins of $116.00 to the North Burial Ground Fund. (Approved October 20, 1893.)

Resolved, That the gift of Eldora Hawkins of the sum of one hundred and sixteen dollars to the commissioners of the North Burial Ground, in trust, the income thereof to be applied under the provisions of chapter 367 of the public laws, to the preservation and care of the burial lot standing in the name of said Hawkins in said ground, be and the same is hereby accepted under the name of the Eldora Hawkins fund.

[*Resolutions of the City Council No. 607, 1893.*]

Digitized by Google

[**November, 17, 1893.**] No. 666. Resolution Accepting the Gift of Abbie P. Hobbs of $75.00 to the North Burial Ground Fund. (Approved November 17, 1893.)

Resolved, That the gift of Abbie P. Hobbs of the sum of seventy-five dollars to the commissioners of the North Burial Ground, in trust, the income thereof to be applied under the provisions of chapter CCCLXVII. of the public laws, to the preservation and care of the burial lot standing in the name of said Hobbs in said ground, be and the same is hereby accepted under the name of the Abbie P. Hobbs fund.

[*Resolutions of the City Council No. 666, 1893.*]

[**November 17, 1893.**] No. 667. Resolution Accepting the Gift of Samuel A. Wesson of $120.00 to the North Burial Ground Fund. (Approved November 17, 1893.)

Resolved, That the gift of Samuel A. Wesson of the sum of one hundred and twenty dollars to the commissioners of the North Burial Ground, in trust, the income thereof to be applied under the provisions of chapter CCCLXVII. of the public laws, to the preservation and care of the burial lot standing in the name of said Wesson in said ground be and the same is hereby accepted under the name of the Samuel A. Wesson fund.

[*Resolutions of the City Council No. 667, 1893.*]

[**November 17, 1893.**] No. 668. Resolution Accepting the Gift of Ellen Williams of $150.00 to the North Burial Ground Fund. (Approved November 17, 1893.)

Resolved, That the gift of Ellen Williams of the sum of one hundred and fifty dollars to the commissioners of the North Burial Ground, in trust, the income thereof to be applied under the provisions of chapter CCCLXVII. of the public laws, to the preservation and care of the burial

Digitized by Google

lot standing in the name of Thomas D. Williams in said ground, be and the same is hereby accepted under the name of the Thomas D. Williams fund.

[*Resolutions of the City Council No. 668, 1893.*]

[**December 7, 1893.**] In Board of Aldermen.

* * * *

Resolved, That the name of Pawtucket avenue from Cemetery street to the city line, second ward, is hereby changed to North Main street.

* * * *

[*Resolutions of the City Council 1893, page 504.*]

[**December 8, 1893.**] No. 725. Resolution Accepting the Gift of Henry S. Polsey of $150.00 to the North Burial Ground Fund. (Approved December 8, 1893.)

Resolved, That the gift of Henry S. Polsey of the sum of one hundred and fifty dollars to the commissioners of the North Burial Ground, in trust, the income thereof to be applied under the provisions of chapter CCCLXVII. of the public laws, to the preservation and care of the burial lot standing in the name of Alanson Polsey in said ground, be and the same is hereby accepted under the name of the Alanson Polsey fund.

[*Resolutions of the City Council No. 725, 1893.*]

[**December 8, 1893.**] No. 726. Resolution Accepting the Gift of the Heirs of Edmund Thurber of $150.00 to the North Burial Ground Fund. (Approved December 8, 1893.)

Resolved, That the gift of the heirs of Edmund Thurber of the sum of one hundred and fifty dollars to the commissioners of the North Burial Ground, in trust, the income thereof to be applied under the provisions of chapter CCCLXVII of the public laws, to the preservation and care of

Digitized by Google

the burial lot standing in the name of said heirs in said ground, be and the same is hereby accepted under the name of the heirs of Edmund Thurber fund.

[*Resolutions of the City Council No. 726, 1893.*]

[**December 8, 1893.**] No. 727. Resolution Accepting the Gift of Rowse P. Waite of $205.00 to the North Burial Ground Fund. (Approved December 8, 1893.)

Resolved, That the gift of Rowse P. Waite of the sum of two hundred and five dollars to the commissioners of the North Burial Ground, in trust, the income thereof to be applied under the provisions of chapter CCCLXVII of the public laws to the preservation and care of the burial lot standing in the name of said Waite in said ground, be and the same is hereby accepted under the name of the Rowse P. Waite fund.

[*Resolutions of the City Council No. 727, 1893.*]

[**December 8, 1893.**] No. 728. Resolution Accepting the Gift of Joseph Kelly of $150.00 to the North Burial Ground Fund. (Approved December 8, 1893.)

Resolved, That the gift of Joseph Kelly of the sum of one hundred and fifty dollars to the commissioners of the North Burial Ground, in trust, the income thereof to be applied under the provisions of chapter CCCLXVII of the public laws, to the preservation and care of the burial lot standing in the name of Horton Kelly and Alanson Pitcher in said ground, be and the same is hereby accepted under the name of the Kelly and Pitcher fund.

[*Resolutions of the City Council No. 728, 1893.*]

[**December 8, 1893.**] No. 729. Resolution Accepting the Gift of Marcella A. Potter of $150.00 to the North Burial Ground Fund. (Approved December 8, 1893.)

Resolved, That the gift of Marcella A. Potter of the sum of one hundred and fifty dollars to the commissioners of the North Burial

Digitized by Google

Ground, in trust, the income thereof to be applied under the provisions of chapter 367 of the public laws, to the preservation and care of the burial lot standing in the name of James R. and Daniel F. Potter in said ground, be and the same is hereby accepted under the name of the J. R. and D. F. Potter fund.

[*Resolutions of the City Council No. 729, 1893.*]

[**December 22, 1893.**] No. 759. Resolution Accepting the Gift of Edward L. and George Hail of $75.00 to the North Burial Ground Fund. (Approved December 22, 1893.)

Resolved, That the gift of Edward L. and George Hail of the sum of seventy-five dollars to the commissioners of the North Burial Ground, in trust, the income thereof to be applied under the provisions of chapter 367 of the public laws, to the preservation and care of the burial lot standing in the name of said Edward L. and George Hail in said ground, be and the same is hereby accepted under the name of the Edward L. and George Hail fund.

[*Resolutions of the City Council No. 759, 1893.*]

[**January 8, 1894.**] No. 31. Twentieth Annual Report of the Board of Commissioners of Sinking Funds. (Presented January 8, 1894.)

To the Honorable the City Council of the City of Providence:

The board of commissioners of sinking funds make this their twentieth annual report of the condition of the several sinking funds under their control on the thirty-first day of December, 1893, and of the Henry Bowen Anthony prize fund, and North Burial Ground perpetual care fund.

* * * *

The perpetual care fund of the North Burial Ground, which is held by the commissioners in trust amounts to $86,373.50, and is invested as follows:

Digitized by Google

City of Providence note due on demand,	$57,000 00
Eight shares Blackstone Canal National Bank (par $25),	200 00
Five shares Providence & Worcester R. R. (par value $100),	500 00
Ten shares Boston & Providence R. R. (par value $100)	1,000 00
Cash on hand,	27,673 50
Total,	$86,373 50

* * * *

[*Resolutions of the City Council No. 31, 1894.*]

[**February 2, 1894.**] No. 83. Resolution Accepting Gift of John W. Tillinghast of $136.00 to the North Burial Ground Fund. (Approved February 2, 1894.)

Resolved, That the gift of John W. Tillinghast of the sum of one hundred and thirty six dollars to the commissioners of the North Burial Ground in trust, the income thereof to be applied under the provisions of chapter 367 of the public laws, to the preservation and care of the burial lot standing in the name of William Walker in said ground, be and the same is hereby accepted under the name of the William Walker fund.

[*Resolutions of the City Council No. 83, 1894.*]

[**February 2, 1894.**] No. 84. Resolution Accepting the Gift of S. Amelia Glaser of $100.00 to the North Burial Ground Fund. (Approved February 2, 1894.)

Resolved, That the gift of S. Amelia Glaser of the sum of one hundred dollars to the commissioners of the North Burial Ground, in trust, the income thereof to be applied under the provisions of chapter 367 of the public laws, to the preservation and care of the burial lot standing in the name of Maria Hancock in said ground, be and the same is hereby accepted under the name of the Maria Hancock fund.

[*Resolutions of the City Council No. 84, 1894.*]

Digitized by Google

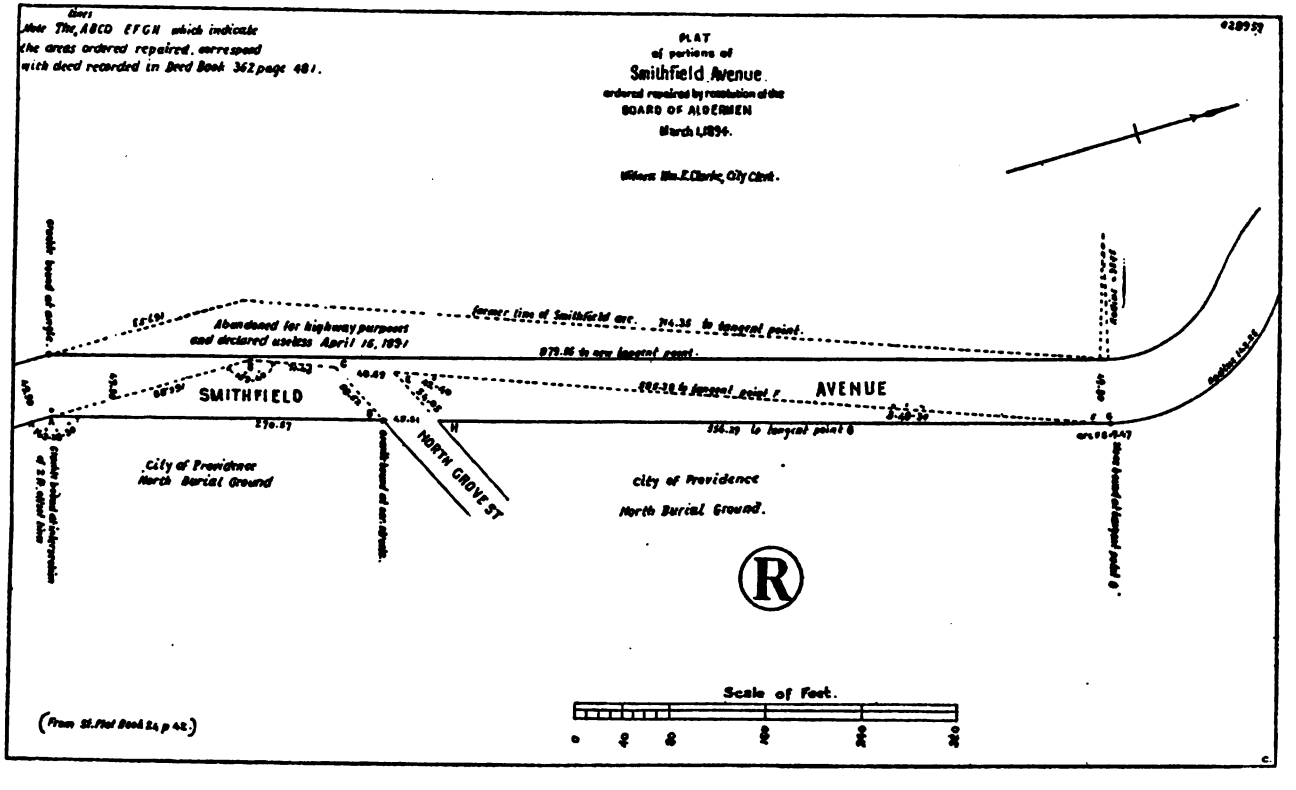

Digitized by Google

Digitized by Google

[February 16, 1894.] No. 91. Resolution to Purchase Lot of Jonathan Allen in North Burial Ground. (Approved February 16, 1894.)

Resolved, That the city treasurer be, and he is hereby authorized and instructed to buy from Jonathan Allen his burial lot in North Burial Ground containing 256 square feet of land at a price not exceeding the sum of twenty-five cents per square foot, and that the same be charged to the North Burial Ground Improvement fund.

[*Resolutions of the City Council No. 91, 1894.*]

[March 1, 1894.] In Board of Aldermen.

Whereas Certain parcels of land have been conveyed to the City of Providence for highway purposes by deed recorded in deed book No. 362, page 481, in the office of the recorder of deeds, said parcels being intended for the improvement of Smithfield avenue between Northup avenue and the railroad bridge, therefore it is

Ordered and Decreed, That Smithfield avenue as improved and as shown on card 626[1] in the office of the recorder of deeds, be repaired at the expense of the city.

[*Resolutions of the City Council, 1894, page 95.*]

[April 6, 1894.] No. 211. Resolution Accepting the Gift of Arthur P. Luscomb of $65 to the North Burial Ground Fund. (Approved April 6, 1894.)

Resolved, That the gift of Arthur P. Luscomb of the sum of sixty-five dollars to the commissioners of the North Burial Ground, in trust, the income thereof to be applied under the provisions of chapter 367 of the public laws, to the preservation and care of the burial lot standing in the name of said Luscomb in said ground, be and the same is hereby accepted under the name of the Arthur P. Luscomb fund.

[*Resolutions of the City Council No. 211, 1894.*]

[1] Plat N. & R.

Digitized by Google

[**April 6, 1894.**] No. 212. Resolution Accepting the Gift of John Ritchie of $75 to the North Burial Ground Fund. (Approved April 6, 1894.)

Resolved, That the gift of John Ritchie of the sum of seventy-five dollars to the commissioners of the North Burial Ground, in trust, the income thereof to be applied under the provisions of chapter 367 of the public laws, to the preservation and care of the burial lot standing in the name of said Ritchie in said ground, be and the same is hereby accepted under the name of the John Ritchie fund.

[*Resolutions of the City Council No. 212, 1894.*]

[**April 16, 1894.**] No. 217. Sixty-third Quarterly Report of the Board of Commissioners of Sinking Funds. (Presented April 16, 1894.)

To the Honorable the City Council of the City of Providence:

The board of commissioners of sinking funds make this their sixty-third quarterly report:

* * * *

There has been received during the quarter from the commissioners of the North Burial Ground, on account of the perpetual care fund of said ground the amount of $236 also an addition of interest amounting to $1,610.86, making the entire amount of said funds in the hands of the commissioners of sinking funds, March 31, 1894, $88,220.36.

[*Resolutions of the City Council No. 217, 1894.*]

[**April 20, 1894.**] In City Council. No. 219. Resolution to Apply to the General Assembly for Authority to Remove the Graves and Bodies from Admiral Hopkins Park. (Approved April 20, 1894.)

Resolved, That the city solicitor be and he is hereby directed to apply for such legislation and take such action as may be necessary to authorize and enable the park commissioners to cause the removal from

Digitized by Google

the Admiral Hopkins Park in the City of Providence of the graves and bodies therein interred and grave and monumental stones and mounds to some other burial ground in said city.
[*Resolutions of the City Council No. 219, 1894.*]

[**April 20, 1894.**] No. 227. Resolution Accepting the Gift of Susan M. Briggs of $200 to the North Burial Ground Fund. (Approved April 20, 1894.)

Resolved, That the gift of Susan M. Briggs of the sum of two hundred dollars to the commissioners of the North Burial Ground, in trust, the income thereof to be applied under the provisions of chapter 367 of the public laws, to the preservation and care of the burial lot standing in the name of John W. Briggs in said ground, be and the same is hereby accepted under the name of the John W. Briggs fund.
[*Resolutions of the City Council No. 227, 1894.*]

[**April 20, 1894.**] No. 228. Resolution Accepting the Gift of Susan A. Martin of $75 to the North Burial Ground Fund. (Approved April 20, 1894.)

Resolved, That the gift of Susan A. Martin of the sum of seventy-five dollars to the commissioners of the North Burial Ground, in trust, the income thereof to be applied under the provisions of chapter 367 of the public laws, to the preservation and care of the burial lot standing in the name of said Martin in said ground, be and the same is hereby accepted under the name of the Susan A. Martin fund.
[*Resolutions of the City Council No. 228, 1894.*]

[**April 20, 1894.**] No. 229. Resolution Accepting the Gift of Andrew MacGregor of $75 to the North Burial Ground Fund. (Approved April 20, 1894.)

Resolved, That the gift of Andrew MacGregor of the sum of seventy-five dollars to the commissioners of the North Burial Ground,

Digitized by Google

in trust, the income thereof to be applied under the provisions of chapter 367 of the public laws, to the preservation and care of the burial lot standing in the name of said MacGregor in said ground, be and the same is hereby accepted under the name of the Andrew MacGregor fund.
[*Resolutions of the City Council No. 229, 1894.*]

[**April 20, 1894.**] No. 230. Resolution Accepting the Gift of Charles E. Slocum of $120 to the North Burial Ground Fund. (Approved April 20, 1894.)

Resolved, That the gift of Charles E. Slocum of the sum of one hundred and twenty dollars to the commissioners of the North Burial Ground, in trust, the income thereof to be applied under the provisions of chapter 367 of the public laws, to the preservation and care of the burial lot standing in the name of said Slocum in said ground, be and the same is hereby accepted under the name of the Charles E. Slocum fund.
[*Resolutions of the City Council No. 230, 1894.*]

[**April 20, 1894.**] No. 231. Resolution Accepting the Gift of Ida C. Taylor of $128. to the North Burial Ground Fund. (Approved April 20, 1894.)

Resolved, That the gift of Ida C. Taylor of the sum of one hundred and twenty-eight dollars to the commissioners of the North Burial Ground, in trust, the income thereof to be applied under the provisions of chapter 367 of the public laws, to the preservation and care of the burial lot standing in the name of Peter C. Taylor in said ground, be and the same is hereby accepted under the name of the Peter C. Taylor fund.
[*Resolutions of the City Council No. 231, 1894.*]

[**May 5, 1894.**] No. 258. Resolution Accepting the Gift of George T. Kilner of $77 to the North Burial Ground Fund. (Approved May 5, 1894.)

Digitized by Google

Resolved, That the gift of George T. Kilner of the sum of seventy-seven dollars to the commissioners of the North Burial Ground, in trust, the income thereof to be applied under the provisions of chapter 367 of the public laws, to the preservation and care of the burial lot standing in the name of said Kilner in said ground, be and the same is hereby accepted under the name of the George T. Kilner fund.
[*Resolutions of the City Council No. 258, 1894.*]

[**May 5, 1894.**] No. 259. Resolution Accepting the Gift of Esther Grier of $150 to the North Burial Ground Fund. (Approved May 5, 1894.)

Resolved, That the gift of Esther Grier of the sum of one hundred and fifty dollars to the commissioners of the North Burial Ground, in trust, the income thereof to be applied under the provisions of chapter 367 of the public laws, to the preservation and care of the burial lot standing in the name of heirs of John Rowan in said ground, be and the same is hereby accepted under the name of the John Rowan fund
[*Resolutions of the City Council No. 259, 1894.*]

[**May 5, 1894.**] No. 260. Resolution Accepting the Gift of Susan A. Sayres of $150 to the North Burial Ground Fund. (Approved May 5, 1894.)

Resolved, That the gift of Susan A. Sayres of the sum of one hundred and fifty dollars to the commissioners of the North Burial Ground, in trust, the income thereof to be applied under the provisions of chapter 367 of the public laws, to the preservation and care of the burial lot standing in the name of James C. Sayres in said ground, be and the same is hereby accepted under the name of the James C. Sayres fund.
[*Resolutions of the City Council No. 260, 1894.*]

[**May 22, 1894.**] No. 295. Resolution Appropriating $1000. for the Erection of a Pavilion in North Burial Ground. (Approved May 22, 1894.)

Digitized by Google

Resolved, That the commissioners of the North Burial Ground be and they are hereby authorized to erect a pavilion at the north end of Ridge Side Lake, at a cost not exceeding one thousand dollars, the same to be charged to the North Burial Ground improvement fund.
[*Resolutions of the City Council No. 295, 1894.*]

[**June 8, 1894.**] No. 325. Resolution Accepting the Gift of Mary A. Hearn of $85.00 to the North Burial Ground Fund. (Approved June 8, 1894.)

Resolved, That the gift of Mary A. Hearn of the sum of eighty-five dollars to the commissioners of the North Burial Ground, in trust, the income thereof to be applied under the provisions of chapter 367 of the public laws to the preservation and care of the burial lot standing in the name of said Hearn in said ground, be and the same is hereby accepted under the name of the Mary A. Hearn fund.
[*Resolutions of the City Council No. 325, 1894.*]

[**June 8, 1894.**] No. 326. Resolution Accepting the Gift of Walter K. Steere of $154 to the North Burial Ground Fund. (Approved June 8, 1894.)

Resolved, That the gift of Walter K. Steere of the sum of one hundred and fifty-four dollars to the commissioners of the North Burial Ground, in trust, the income thereof to be applied under the provisions of chapter 367 of the public laws, to the preservation and care of the burial lot standing in the name of said Steere in said ground, be and the same is hereby accepted under the name of the Walter K. Steere fund.
[*Resolutions of the City Council No. 326, 1894.*]

[**June 8, 1894.**] No. 327. Resolution Accepting the Gift of Ezra D. Fogg of $250 to the North Burial Ground Fund. (Approved June 8, 1894.)

Digitized by Google

Resolved, That the gift of Ezra D. Fogg of the sum of two hundred and fifty dollars to the commissioners of the North Burial Ground, in trust, the income thereof to be applied under the provisions of chapter 367 of the public laws, to the preservation and care of the burial lot standing in the name of said Fogg in said ground, be and the same is hereby accepted under the name of the Ezra D. Fogg fund.
[*Resolutions of the City Council No. 327, 1894.*]

[**June 8, 1894.**] No. 328. Resolution Accepting the Gift of Albert H. Stevens of $57 to the North Burial Ground Fund. (Approved June 8, 1894.)

Resolved, That the gift of Albert H. Stevens of the sum of fifty-seven dollars to the commissioners of the North Burial Ground, in trust, the income thereof to be applied under the provisions of chapter 367 of the public laws, to the preservation and care of the burial lot standing in the name of said Stevens in said ground, be and the same is hereby accepted under the name of the Albert H. Stevens fund.
[*Resolutions of the City Council No. 328, 1894.*]

[**June 8, 1894.**] No. 329. Resolution Accepting the Gift of George S. Ogg of $75 to the North Burial Ground Fund. (Approved June 8, 1894.)

Resolved, That the gift of George S. Ogg of the sum of seventy-five dollars to the commissioners of the North Burial Ground, in trust, the income thereof to be applied under the provisions of chapter 367 of the public laws, to the preservation and care of the burial lot standing in the name of said Ogg in said ground, be and the same is hereby accepted under the name of the George S. Ogg fund.
[*Resolutions of the City Council No. 329, 1894.*]

[**June 8, 1894.**] No. 330. Resolution Accepting the Gift of Christian Froehly of $65 to the North Burial Ground Fund. (Approved June 8, 1894.)

Digitized by Google

Resolved, That the gift of Christian Froehly of the sum of sixty-five dollars to the commissioners of the North Burial Ground, in trust, the income thereof to be applied under the provisions of chapter 367 of the public laws, to the preservation and care of the burial lot standing in the name of said Froehly in said ground, be and the same is hereby accepted under the name of the Christian Froehly fund.

[*Resolutions of the City Council No. 330, 1894.*]

[**June 8, 1894.**] No. 331. Resolution Accepting the Gift of Peleg Sherman of $60 to the North Burial Ground Fund. (Approved June 8, 1894.)

Resolved, That the gift of Peleg Sherman of the sum of sixty dollars to the commissioners of the North Burial Ground, in trust, the income thereof to be applied under the provisions of chapter 367 of the public laws, to the preservation and care of the burial lot standing in the name of George J. Sherman in said ground, be and the same is hereby accepted under the name of the George J. Sherman fund.

[*Resolutions of the City Council No. 331, 1894.*]

[**June 8, 1894.**] No. 332. Resolution Accepting the Gift of Peleg Sherman of $150 to the North Burial Ground Fund. (Approved June 8, 1894.)

Resolved, That the gift of Peleg Sherman of the sum of one hundred and fifty dollars to the commissioners of the North Burial Ground, in trust, the income thereof to be applied under the provisions of chapter 367 of the public laws, to the preservation and care of the burial lot standing in the name of heirs of Peleg B. Sherman in said ground, be and the same is hereby accepted under the name of the heirs of Peleg B. Sherman fund.

[*Resolutions of the City Council No. 332, 1894.*]

[**June 8, 1894.**] No. 333. Resolution Accepting the Gift of Silas W. Albro of $75 to the North Burial Ground Fund. (Approved June 8, 1894.)

Digitized by Google

Resolved, That the gift of Silas W. Albro of the sum of seventy-five dollars to the commissioners of the North Burial Ground, in trust, the income thereof to be applied under the provisions of chapter 367 of the public laws, to the preservation and care of the burial lot standing in the name of said Albro in said ground, be and the same is hereby accepted under the name of the Silas W. Albro fund.
[*Resolutions of the City Council No. 333, 1894.*]

[**June 8, 1894.**] No. 334. Resolution Accepting the Gift of Justin J. Eddy of $90 to the North Burial Ground Fund. (Approved June 8, 1894.)

Resolved, That the gift of Justin J. Eddy of the sum of ninety dollars to the commissioners of the North Burial Ground, in trust, the income thereof to be applied under the provisions of chapter 367 of the public laws, to the preservation and care of the burial lot standing in the name of Matilda W. Eddy in said ground, be and the same is hereby accepted under the name of the Matilda W. Eddy fund.
[*Resolutions of the City Council No. 334, 1894.*]

[**June 4, 1894.**] No. 341. Annual Report of the Commissioners of the North Burial Ground. (Presented June 4, 1894.)

City Document, No. 11.

Ordered printed Jan. 3, 1894. Resolution No. 4.
[*Resolutions of the City Council Nos. 341 & 4, 1894.*]

[**June 8, 1894.**] No. 345. Resolution Accepting the Gift of William F. Tucker, Administrator, of $200 to the North Burial Ground Fund. (Approved June 8, 1894.)

Resolved, That the gift of William F. Tucker, administrator, of the sum of two hundred dollars to the commissioners of the North Burial Ground, in trust, the income thereof to be applied under the provisions of chapter 367 of the public laws, to the preservation and care of the

Digitized by Google

burial lot standing in the name of Abbie A. Hodges in said ground, be and the same is hereby accepted under the name of the Abbie A. Hodges fund.

[*Resolutions of the City Council 345, 1894.*]

[**June 8, 1894.**] No. 346. Resolution Accepting the Gift of A. J. Cushing, Attorney, of $245 to the North Burial Ground Fund, (Ebenezer Allen.) (Approved June 8, 1894.)

Resolved, That the gift of A. J. Cushing, attorney, of the sum of two hundred and forty-five dollars to the commissioners of the North Burial Ground, in trust, the income thereof to be applied under the provisions of chapter 367 of the public laws, to the preservation and care of the burial lot standing in the name of Ebenezer Allen in said ground, be and the same is hereby accepted under the name of the Ebenezer Allen fund.

[*Resolutions of the City Council No. 346, 1894.*]

[**June 8, 1894.**] No. 347. Resolution Accepting the Gift of Eugene Stephens and Conrad C. Woods of $75 to the North Burial Ground Fund. (Approved June 8, 1894.)

Resolved, That the gift of Eugene Stevens and Conrad C. Woods of the sum of seventy-five dollars to the commissioners of the North Burial Ground, in trust, the income thereof to be applied under the provisions of chapter 367 of the public laws, to the preservation and care of the burial lot standing in the name of said Stevens and Woods in said ground, be and the same is hereby accepted under the name of the Stevens and Woods fund.

[*Resolutions of the City Council No. 347, 1894.*]

[**July 3, 1894.**] No. 389. Resolution to Print 500 Additional Copies of the Annual Reports of the Commissioners of the North Burial Ground. (Approved July 3, 1894.)

Digitized by Google

Resolved, That the commissioners of the North Burial Ground are hereby authorized to have printed five hundred additional copies of the annual reports of the commissioners of the North Burial Ground for the year ending December 30, 1893, the expense thereof to be charged to the appropriation for printing.

[*Resolutions of the City Council No. 389, 1894.*]

[**July 11, 1894.**] No. 424. Resolution Accepting the Gift of Asenath Smith of $75 to the North Burial Ground Fund. (Approved July 11, 1894.)

Resolved, That the gift of Asenath Smith of the sum of seventy-five dollars to the commissioners of the North Burial Ground, in trust, the income thereof to be applied under the provisions of chapter 367 of the public laws, to the preservation and care of the burial lot standing in the name of said Smith in said ground, be and the same is hereby accepted under the name of the Asenath Smith fund.

[*Resolutions of the City Council No. 424, 1894.*]

[**July 11, 1894.**] No. 425. Resolution Accepting the Gift of Annie I. White of $150 to the North Burial Ground Fund. (Approved July 11, 1894.)

Resolved, That the gift of Annie I. White of the sum of one hundred and fifty dollars to the commissioners of the North Burial Ground, in trust, the income thereof to be applied under the provisions of chapter 367 of the public laws, to the preservation and care of the burial lot standing in the name Henry T. Swan and Amey Cook in said ground, be and the same is hereby accepted under the name of the Swan and Cook fund.

[*Resolutions of the City Council No. 425, 1894.*]

[**July 11, 1894.**] No. 426. Resolution Accepting the Gift of Elizabeth J. Blanchard of $150 to the North Burial Ground Fund. (Approved July 11, 1894.)

Digitized by Google

Resolved, That the gift of Elizabeth J. Blanchard of the sum of one hundred and fifty dollars to the commissioners of the North Burial Ground, in trust, the income thereof to be applied under the provisions of chapter 367 of the public laws, to the preservation and care of the burial lot standing in the name of Erastus E. Blanchard in said ground, be and the same is hereby accepted under the name of the Erastus E. Blanchard fund.

[*Resolutions of the City Council No. 426, 1894.*]

[**July 11, 1894.**] No. 427. Resolution Accepting the Gift of Ella R. Clarke of $75 to the North Burial Ground Fund. (Approved July 11, 1894.)

Resolved, That the gift of Ella R. Clarke of the sum of seventy-five dollars to the commissioners of the North Burial Ground, in trust, the income thereof to be applied under the provisions of chapter 367 of the public laws, to the preservation and care of the burial lot standing in the name of said Clarke in said ground, be and the same is hereby accepted under the name of the Ella R. Clarke fund.

[*Resolutions of the City Council No. 427, 1894.*]

[**August 6, 1894.**] No. 455. Resolution Accepting the Gift of Diadama F. Perry of $40 to the North Burial Ground Fund. (Approved August 6, 1894.)

Resolved, That the gift of Diadama F. Perry of the sum of forty dollars to the commissioners of the North Burial Ground, in trust, the income thereof to be applied under the provisions of chapter 367 of the public laws, to the preservation and care of the burial lot standing in the name of said Perry in said ground, be and the same is hereby accepted under the name of the Diadama F. Perry fund.

[*Resolutions of the City Council No. 455, 1894.*]

[**August 6, 1894.**] No. 456. Resolution Accepting the Gift of John W. Darnell of $93 to the North Burial Ground Fund. (Approved August 6, 1894.)

Digitized by Google

Resolved, That the gift of John W. Darnell of the sum of ninety-three dollars to the commissioners of the North Burial Ground, in trust, the income thereof to be applied under the provisions of chapter 367 of the public laws, to the preservation and care of the burial lot standing in the name of said Darnell in said ground, be and the same is hereby accepted under the name of the John W. Darnell fund.

[*Resolutions of the City Council No. 456, 1894.*]

[**August 6, 1894.**] No. 457. Resolution Accepting the Gift of Diana Fitzgerald of $117 to the North Burial Ground Fund. (Approved August 6, 1894.)

Resolved, That the gift of Diana Fitzgerald of the sum of one hundred and seventeen dollars to the commissioners of the North Burial Ground, in trust, the income thereof to be applied under the provisions of chapter 367 of the public laws, to the preservation and care of the burial lot standing in the name of said Fitzgerald in said ground, be and the same is hereby accepted under the name of the Diana Fitzgerald fund.

[*Resolutions of the City Council No. 457, 1894.*]

[**August 6, 1894.**] No. 458. Resolution Accepting the Gift of Charles Hurlbutt of $90 to the North Burial Ground Fund. (Approved August 6, 1894.)

Resolved, That the gift of Charles Hurlbutt of the sum of ninety dollars to the commissioners of the North Burial Ground, in trust, the income thereof to be applied under the provisions of chapter 367 of the public laws, to the preservation and care of the burial lot standing in the name of said Hurlbutt in said ground, be and the same is hereby accepted under the name of the Charles Hurlbutt fund.

[*Resolutions of the City Council No. 458, 1894.*]

[**August 6, 1894.**] No. 459. Resolution Accepting the Gift of Sarah J. Shute of $100 to the North Burial Ground Fund. (Approved August 6, 1894.)

Digitized by Google

Resolved, That the gift of Sarah J. Shute of the sum of one hundred dollars to the commissioners of the North Burial Ground, in trust, the income thereof to be applied under the provisions of chapter 367 of the public laws, to the preservation and care of the burial lot standing in the name of Elhanan Martin, in said ground, be and the same is hereby accepted under the name of the Elhanan Martin fund.

[*Resolutions of the City Council No. 459, 1894.*]

[**August 6, 1894.**] No. 460. Resolution Accepting the Gift of Heirs of Angeline T. Campbell of $100 to the North Burial Ground Fund. (Approved August 6, 1894.)

Resolved, That the gift of the heirs of Angeline T. Campbell of the sum of one hundred dollars to the commissioners of the North Burial Ground, in trust, the income thereof to be applied under the provisions of chapter 367 of the public laws, to the preservation and care of the burial lot standing in the name of said Campbell in said ground, be and the same is hereby accepted under the name of the Angeline T. Campbell fund.

[*Resolutions of the City Council No. 460, 1894.*]

[**August 6, 1894.**] No. 461. Resolution Accepting the Gift of Emily Avery of $92 to the North Burial Ground Fund. (Approved August 6, 1894.)

Resolved, That the gift of Emily Avery of the sum of ninety-two dollars to the commissioners of the North Burial Ground, in trust, the income thereof to be applied under the provisions of chapter 367 of the public laws, to the preservation and care of the burial lot standing in the name of said Avery in said ground, be and the same is hereby accepted under the name of the Emily Avery fund.

[*Resolutions of the City Council No. 461, 1894.*]

[**August 6, 1894.**] No. 462. Resolution Accepting the Gift of Mary C. Toye of $110 to the North Burial Ground Fund. (Approved August 6, 1894.)

Digitized by Google

Resolved, That the gift of Mary C. Toye of the sum of one hundred and ten dollars to the commissioners of the North Burial Ground, in trust, the income thereof to be applied under the provisions of chapter 367 of the public laws, to the preservation and care of the burial lot standing in the name of John Toye in said ground, be and the same is hereby accepted under the name of the John Toye fund.

[*Resolutions of the City Council No. 462, 1894.*]

[**September 27, 1894.**] No. 539. Resolution Accepting the Gift of Emma Thurber of $125 to the North Burial Ground Fund. (Approved September 27, 1894.)

Resolved, That the gift of Emma Thurber of the sum of one hundred and twenty-five dollars to the commissioners of the North Burial Ground, in trust, the income thereof to be applied under the provisions of chapter 367 of the public laws, to the preservation and care of the burial lot standing in the name of said Thurber in said ground, be and the same is hereby accepted under the name of the Emma Thurber fund.

[*Resolutions of the City Council No. 539, 1894.*]

[**September 27, 1894.**] No. 540. Resolution Accepting the Gift of Walter H. Coleman of $120 to the North Burial Ground Fund. (Approved September 27, 1894.)

Resolved, That the gift of Walter H. Coleman of the sum of one hundred and twenty dollars to the commissioners of the North Burial Ground, in trust, the income thereof to be applied under the provisions of chapter 367 of the public laws, to the preservation and care of the burial lot standing in the name of said Coleman in said ground, be and the same is hereby accepted under the name of the Walter H. Coleman fund.

[*Resolutions of the City Council No. 540, 1894.*]

Digitized by Google

[**September 27, 1894.**] No. 541. Resolution Accepting the Gift of Augustus F. Snow of $42 to the North Burial Ground Fund. (Approved September 27, 1894.)

Resolved, That the gift of Augustus F. Snow of the sum of forty-two dollars to the commissioners of the North Burial Ground, in trust, the income thereof to be applied under the provisions of chapter 367 of the public laws, to the preservation and care of the burial lot standing in the name of said Snow in said ground, be and the same is hereby accepted under the name of the Augustus F. Snow fund.

[*Resolutions of the City Council No. 541, 1894.*]

[**September 27, 1894.**] No. 542. Resolution Accepting the Gift of Julia A. Ashley of $250 to the North Burial Ground Fund. (Approved September 27, 1894.)

Resolved, That the gift of Julia A. Ashley of the sum of two hundred and fifty dollars to the commissioners of the North Burial Ground, in trust, the income thereof to be applied under the provisions of chapter 367 of the public laws, to the preservation and care of the burial lot standing in the name of Lydia F. Ashley in said ground, be and the same is hereby accepted under the name of the Lydia F. Ashley fund.

[*Resolutions of the City Council No. 542, 1894.*]

[**September 27, 1894.**] No. 543. Resolution Accepting the Gift of Fred A. Whiting of $45 to the North Burial Ground Fund. (Approved September 27, 1894.)

Resolved, That the gift of Fred A. Whiting of the sum of forty-five dollars to the commissioners of the North Burial Ground, in trust, the income thereof to be applied under the provisions of chapter 367 of the public laws, to the preservation and care of the burial lot standing in the name of said Whiting in said ground, be and the same is hereby accepted under the name of the Fred A. Whiting fund.

[*Resolutions of the City Council No. 543, 1894.*]

Digitized by Google

[September 27, 1894.] No. 544. Resolution Accepting the Gift of Elizabeth A. Stanley of $90 to the North Burial Ground Fund. (Approved September 27, 1894.)

Resolved, That the gift of Elizabeth A. Stanley of the sum of ninety dollars to the commissioners of the North Burial Ground, in trust, the income thereof to be applied under the provisions of chapter 367 of the public laws, to the preservation and care of the burial lot standing in the name of George Ayers in said ground, be and the same is hereby accepted under the name of the George Ayers fund.

[*Resolutions of the City Council No. 544, 1894.*]

[September 27, 1894.] No. 545. Resolution Accepting the Gift of Nannie L. Young of $135 to the North Burial Ground Fund. (Approved September 27, 1894.)

Resolved, That the gift of Nannie L. Young of the sum of one hundred and thirty-five dollars to the commissioners of the North Buaial Ground, in trust, the income thereof to be applied under the provisions of chapter 367 of the public laws, to the preservation and care of the burial lot standing in the name of David Cudworth in said ground, be and the same is hereby accepted under the name of the David Cudworth fund.

[*Resolutions of the City Council No. 545, 1894.*]

[October 8, 1894.] No. 553. Sixty-fifth Quarterly Report of the Board of Commissioners of Sinking Funds. (Presented October 8, 1894.)

To the Honorable the City Council of the City of Providence:

The board of commissioners of sinking funds make this their sixty-fifth quarterly report:

* * * *

There has been received during the quarter from the commissioners of the North Burial Ground on account of the perpetual care fund of

Digitized by Google

said ground the amount of $1,192.00 also an addition of interest amounting to $883.02, making the entire amount of said funds in the hands of the commissioners of sinking funds, September 29, 1893, $91,852.18.

* * * *

[*Resolutions of the City Council No. 553, 1894.*]

[**November 16, 1894.**] No. 604. Resolution to Deed Certain Land in North Burial Ground to Amanda T. Young. (Approved November 16, 1894.)

Resolved, That the commissioners of the North Burial Ground are hereby authorized to deed to Amanda T. Young about 355.2 square feet of land in the North Burial Ground in exchange for a deed of about 355.25 square feet of land in said burial ground, and the commissioners of the North Burial Ground are hereby exempted from paying to the commissioners of sinking funds five cents per square foot for the land to be deeded as aforesaid and the city treasurer is hereby authorized to execute the deed from the city, for a nominal consideration when the deed from the said Amanda T. Young has been approved by the city solicitor as satisfactory to him in form and title.

[*Resolutions of the City Council No. 604, 1894.*]

[**November 16, 1894.**] No. 605. Resolution Accepting the Gift of Flora F. Grimshaw of $127 to the North Burial Ground Fund. (Approved November 16, 1894.)

Resolved, That the gift of Flora F. Grimshaw of the sum of one hundred and twenty-seven dollars to the commissioners of the North Burial Ground, in trust, the income thereof to be applied under the provisions of chapter 367 of the public laws, to the preservation and care of the burial lot standing in the name of said Grimshaw, in said ground, be and the same is hereby accepted under the name of the Flora F. Grimshaw fund.

[*Resolutions of the City Council No. 605, 1894.*]

Digitized by Google

[**November 16, 1894.**] No. 606. Resolution Accepting the Gift of W. I. Crocker of $137 to the North Burial Ground Fund. (Approved November 16, 1894.)

Resolved, That the gift of W. I. Crocker of the sum of one hundred and thirty-seven dollars to the commissioners of the North Burial Ground, in trust, the income thereof to be applied under the provisions of chapter 367 of the public laws, to the preservation and care of the burial lot standing in the name of George W. Crocker in said ground, be and the same is hereby accepted under the name of the George W. Crocker fund.

[*Resolutions of the City Council No. 606, 1894.*]

[**November 16, 1904.**] No. 607. Resolution Accepting the Gift of David Dick of $90 to the North Burial Ground Fund. (Approved November 16, 1894.)

Resolved, That the gift of David Dick of the sum of ninety dollars to the commissioners of the North Burial Ground, in trust, the income thereof to be applied under the provisions of chapter 367 of the public laws, to the preservation and care of the burial lot standing in the name of said Dick in said ground, be and the same is hereby accepted under the name of the David Dick fund.

[*Resolutions of the City Council No. 607, 1894.*]

[**November 16, 1894.**] No. 608. Resolution Accepting Gift of William C. Stanton, Administrator, of $50 to the North Burial Ground Fund. (Approved November 16, 1894.)

Resolved, That the gift of William C. Stanton, administrator, of the sum of fifty dollars to the commissioners of the North Burial Ground, in trust, the income thereof to be applied under the provisions of chapter 367 of the public laws, to the preservation and care of the burial lot standing in the name of James Wheaton in said ground, be and the same is hereby accepted under the name of the James Wheaton fund.

[*Resolutions of the City Council No. 608, 1894.*]

Digitized by Google

[**January 7, 1895.**] No. 13. Twenty-First Annual Report of the Board of Commissioners of Sinking Funds. (Presented January 7, 1895.)

To the Honorable the City Council of the City of Providence:

The board of commissioners of sinking funds make this their twenty-first annual report of the condition of the several sinking funds under their control, on the thirty first day of December, 1894, and of the Henry Bowen Anthony prize fund, and North Burial Ground perpetual care fund.

* * * *

The perpetual care fund of the North Burial Ground, which is held by the commissioners in trust, amounts to $93,581.88, and is invested as follows:

City of Providence notes due on demand,	$71,000 00
Eight shares Blackstone Canal National Bank (par $25),	200 00
Five shares Providence & Worcester R. R. (par value $100)	500 00
Ten shares Boston & Providence R. R. (par value $100),	1,000 00
Cash on hand,	20,881 88
Total,	$93,581 88

* * * *

[*Resolutions of the City Council No. 13, 1895.*]

[**January 8, 1895.**] No. 23. Resolution Accepting the Gift of John G. McKay of $153 to the North Burial Ground Fund. (Approved January 8, 1895.)

Resolved, That the gift of John G. McKay of the sum of one hundred and fifty-three dollars to the commissioners of the North Burial Ground, in trust, the income thereof to be applied under the provisions of chapter 367 of the public laws, to the preservation and care of the

Digitized by Google

burial lot standing in the name of said McKay in said ground, be and the same is hereby accepted under the name of the John G. McKay fund.

[*Resolutions of the City Council No. 23, 1895.*]

[**January 8, 1895.**] No. 24. Resolution Accepting the Gift of Levings S. Andres of $90 to the North Burial Ground Fund. (Approved January 8, 1895.)

Resolved, That the gift of Levings S. Andres of the sum of ninety dollars to the commissioners of the North Burial Ground, in trust, the income thereof to be applied under the provisions of chapter 367 of the public laws, to the preservation and care of the burial lot standing in the name of said Andres, in said ground, be and the same is hereby accepted under the name of the Levings S. Andres fund.

[*Resolutions of the City Council No. 24, 1895.*]

[**January 21, 1895.**] No. 41. Annual Report of the Commissioners of the North Burial Ground. (Presented January 21, 1895.)

City Document No. 12,

Ordered printed Jan. 8, 1895. Resolution No. 4.

[*Resolutions of the City Council No. 41 & 4, 1895.*]

[**February 27, 1895.**] No. 95. Resolution Directing City Solicitor to Apply to the General Assembly for Amendment to Acts Relative to the North Burial Ground. (Approved February 27, 1895.)

Resolved, That the city solicitor be and he is hereby directed to apply to the General Assembly at its January session, A. D. 1895, for an amendment to the acts in relation to the North Burial Ground in the City of Providence so as to provide that it shall be lawful for the commissioners of said burial ground, for themselves and their successors in office to accept a deed or devise of any burial lot or lots in said burial ground from any owners thereof, the same to be held by said commis-

Digitized by Google

sioners and their successors in office in trust for the purpose of burial of such persons only in such lot or lots as shall be designated and directed by the grantor in any deed or by the testator in any will, provided that no such deed or devise shall take effect until accepted by vote of the City Council of said City of Providence.

[*Resolutions of the City Council No. 95, 1895.*]

[**March 8, 1895.**] No. 99. Resolution Accepting the Gift of Amelia T. Orrell of $175 to the North Burial Ground Fund. (Approved March 8, 1895.)

Resolved, That the gift of Amelia T. Orrell of the sum of one hundred and seventy-five dollars to the commissioners of the North Burial Ground, in trust, the income thereof to be applied under the provisions of chapter 367 of the public laws, to the preservation and care of the burial lot standing in the name of Servilia M. Orrell in said ground, be and the same is hereby accepted under the name of the Servilia M. Orrell fund.

[*Resolutions of the City Council No. 99, 1895.*]

[**March 8, 1895.**] No. 100. Resolution Accepting the Gift of Anna H. Man of $325 to the North Burial Ground Fund. (Approved March 8, 1895.)

Resolved, That the gift of Anna H. Man of the sum of three hundred and twenty-five dollars to the commissioners of the North Burial Ground, in trust, the income thereof to be applied under the provisions of chapter 367 of the public laws, to the preservation and care of the burial lot standing in the name of the heirs of Aaron Man in said ground, be and the same is hereby accepted under the name of the Aaron Man fund.

[*Resolutions of the City Council No. 100, 1895.*]

[**March 8, 1895.**] No. 108. Resolution Accepting the Gift of George W. Gladding of $150 to North Burial Ground Fund. (Approved March 8, 1895.)

Digitized by Google

Resolved, That the gift of George W. Gladding of the sum of one hundred and fifty dollars to the commissioners of the North Burial Ground, in trust, the income thereof to be applied under the provisions of chapter 367 of the public laws, to the preservation and care of the burial lot standing in the name of John J. Gladding in said ground, be and the same is hereby accepted under the name of the John J. Gladding fund.

[*Resolutions of the City Council No. 108, 1895.*]

[**April 5, 1895.**] No. 161. Resolution Accepting the Gift of Joseph Dronsfield of $90 to the North Burial Ground Fund. (Approved April 5, 1895.)

Resolved, That the gift of Joseph Dronsfield of the sum of ninety dollars to the commissioners of the North Burial Ground, in trust, the income thereof to be applied under the provisions of chapter 367 of the public laws, to the preservation and care of the burial lot standing in the name of Joseph Dronsfield in said ground, be and the same is hereby accepted under the name of the Joseph Dronsfield fund.

[*Resolutions of the City Council No. 161, 1895.*]

[**April 5, 1895.**] No. 162. Resolution Accepting the Gift of Charles H. Nash of $100 to the North Burial Ground Fund. (Approved April 5, 1895.)

Resolved, That the gift of the executor of Charles H. Nash of the sum of one hundred dollars to the commissioners of the North Burial Ground, in trust, the income thereof to be applied under the provisions of chapter 367 of the public laws, to the preservation and care of the burial lot standing in the name of Charles H. Nash in said ground, be and the same is hereby accepted under the name of the Charles H. Nash fund.

[*Resolutions of the City Council No. 162, 1895.*]

Digitized by Google

[**April 5, 1895.**] No. 163. Resolution Accepting the Gift of Cornelia V. Sibley Washburne of $150 to the North Burial Ground Fund. (Approved April 5, 1895.)

Resolved, That the gift of Mrs. Cornelia V. Sibley Washburne of the sum of one hundred and fifty dollars to the commissioners of the North Burial Ground, in trust, the income thereof to be applied under the provisions of chapter 367 of the public laws, to the preservation and care of the burial lot standing in the name of the heirs of Rodney Sibley in said ground, be and the same is hereby accepted under the name of the Rodney Sibley fund.

[*Resolutions of the City Council No. 163, 1895.*]

[**April 5, 1895.**] No. 164. Resolution Accepting the Gift of Thirza Jean Williams of $100 to the North Burial Ground Fund. (Approved April 5, 1895.)

Resolved, That the gift of Thirza Jean Williams of the sum of one hundred dollars to the commissioners of the North Burial Ground, in trust, the income thereof to be applied under the provisions of chapter 367 of the public laws, to the preservation and care of the burial lot standing in the name of T. J. Williams in said ground, be and the same is hereby accepted under the name of the Thirza Jean Williams fund.

[*Resolutions of the City Council No. 164, 1895.*]

[**April 6, 1895.**] No. 172. Sixty-Sixth Quarterly Report of the Board of Commissioners of Sinking Funds. (Presented April 6, 1895.)

To the Honorable the City Council of the City of Providence:

The board of commissioners of sinking funds make this their sixty-sixth quarterly report:

* * * *

There has been received during the quarter from the commissioners of the North Burial Ground on account of the perpetual care fund of said ground the amount of $1,263.00 also an addition of interest

Digitized by Google

amounting to $1,718.79 making the entire amount of said funds in the hands of the commissioners of sinking funds March 30, 1895 $96,563.67.

Respectfully submitted by request of the board of commissioners.

Frank F. Olney,
Mayor and Chairman.

[*Resolutions of the City Council No. 172, 1895.*]

[**May 4, 1895.**] No. 214. Resolution Accepting the Gift of W. H. Schofield of $125 to the North Burial Ground Fund. (Approved May 4, 1895.)

Resolved, That the gift of W. H. Schofield of the sum of one hundred and twenty-five dollars ($125) to the commissioners of the North Burial Ground, in trust, the income thereof to be applied under the provisions of chapter 367 of the public laws, to the preservation and care of the burial lot standing in the name of George Kershaw in said ground, be and the same is hereby accepted under the name of the George Kershaw fund.

[*Resolutions of the City Council No. 214, 1895.*]

[**May 4, 1895.**] No. 215. Resolution Accepting the Gift of John Spencer of $90 to the North Burial Ground Fund. (Approved May 4, 1895.)

Resolved, That the gift of John Spencer of the sum of ninety dollars ($90) to the commissioners of the North Burial Ground, in trust, the income thereof to be applied under the provisions of chapter 367 of the public laws, to the preservation and care of the burial lot standing in the name of John Spencer in said ground, be and the same is hereby accepted under the name of the John Spencer fund.

[*Resolutions of the City Council No. 215, 1895.*]

[**May 17, 1895.**] No. 238. Resolution Accepting the Gift of Ella J. Alfreds of $90 to the North Burial Ground Fund. (Approved May 17, 1895.)

Digitized by Google

Resolved, That the gift of Ella J. Alfreds of the sum of ninety dollars to the commissioners of the North Burial Ground, in trust, the income thereof to be applied under the provisions of chapter 367 of the public laws, to the preservation and care of the burial lot standing in the name of Ella J. Alfreds in said ground, be and the same is hereby accepted under the name of the Ella J. Alfreds fund.
[*Resolutions of the City Council No. 238, 1895.*]

[**May 17, 1895.**] No. 239. Resolution Accepting the Gift of William S. Robinson of $90 to the North Burial Ground Fund. (Approved May 17, 1895.)

Resolved, That the gift of William S. Robinson of the sum of ninety dollars to the commissioners of the North Burial Ground, in trust, the income thereof to be applied under the provisions of chapter 367 of the public laws, to the preservation and care of the burial lot standing in the name of William S. Robinson in said ground, be and the same is hereby accepted under the name of the William S. Robinson fund.
[*Resolutions of the City Council No. 239, 1895.*]

[**May 25, 1895.**] Chapter 1410. An Act in Amendment of Chapter 367 of the Public Laws entitled "An Act in Relation to the North Burial Ground in the City of Providence.
It is enacted by the General Assembly as follows:

Section 1. Section 1 of Chapter 367 of the Public Laws, entitled 'An act in relation to the North Burial Ground in the City of Providence," passed at the January session, A. D. 1861, is hereby amended so as to read as follows:

"Section 1. Any person may by deed or will, give, bequeath or devise to the Commissioners for the time being of the North Burial Ground, in the city of Providence, and their successors in office, any property or estate, real or personal, to be applied to the improvement of any burial lot, or the construction of a monument or other structure for

Digitized by Google

a memorial to the dead in said ground, or for the purpose of constituting a fund to be held in perpetual trust, so that the income thereof may be applied continually for the preservation and care of any such burial lot or monumental structures therein, as in and by such deed or will may be directed or declared to be the object of the creation of such trust, and it shall be lawful for the Commissioners of said burial ground, for themselves and their successors in office to accept a deed or devise of any burial lot or lots in said burial ground from any owners thereof the same to be held by said Commissioners and their successors in office in trust for the purpose of burial of such persons only in such lot or lots as shall be designated and directed by the grantor in any deed or by the testator in any will."

Sec. 2. This act shall take effect from and after its passage.

[*Acts of General Assembly, January Session, 1895, page 96. Original act passed March 8, 1861, amended February 6, 1863, March 16, 1865 and April 25, 1889.*]

[**June 21, 1895.**] No. 303. Resolution Accepting the Gift of Thomas F. Arnold of $175 to the North Burial Ground Fund. (Approved June 21, 1895.)

Resolved, That the gift of Thomas F. Arnold of the sum of one hundred and seventy-five dollars to the commissioners of the North Burial Ground, in trust, the income thereof to be applied under the provisions of chapter 367 of the public laws, to the preservation and care of the burial lot standing in the name of Thomas F. Arnold in said ground, be and the same is hereby accepted under the name of the Thomas F. Arnold fund.

[*Resolutions of the City Council No. 303, 1895.*]

[**June 21, 1895.**] No. 304. Resolution Accepting the Gift of Roseltha M. Colson of $90 to the North Burial Ground Fund. (Approved June 21, 1895.)

Digitized by Google

Resolved, That the gift of Roseltha M. Colson of the sum of ninety dollars to the commissioners of the North Burial Ground, in trust, the income thereof to be applied under the provisions of chapter 367 of the public laws, to the preservation and care of the burial lot standing in the name of Roseltha M. Colson, in said ground, be and the same is hereby accepted under the name of the Roseltha M. Colson fund.

[*Resolutions of the City Council No. 304, 1895.*]

[**June 21, 1895.**] No. 305. Resolution Accepting the Gift of Amanda G. Comstock of $192 to the North Burial Ground Fund. (Approved June 21, 1895.)

Resolved, That the gift of Amanda G. Comstock of the sum of one hundred and ninety-two dollars to the commissioners of the North Burial Ground, in trust, the income thereof to be applied under the provisions of chapter 367 of the public laws, to the preservation and care of the burial lot standing in the name of Amanda G. Comstock in said ground, be and the same is hereby accepted under the name of the Amanda G. Comstock fund.

[*Resolutions of the City Council No. 305, 1895.*]

[**June 21, 1895.**] No. 306. Resolution Accepting the Gift of Racella Gibson of $107 to the North Burial Ground Fund. (Approved June 21, 1895.)

Resolved, That the gift of Racella Gibson of the sum of one hundred and seven dollars to the commissioners of the North Burial Ground, in trust, the income thereof to be applied under the provisions of chapter 367 of the public laws, to the preservation and care of the burial lot standing in the name of Racella Gibson in said ground, be and same is hereby accepted under the name of the Racella Gibson fund.

[*Resolutions of the City Council No. 306, 1895.*]

Digitized by Google

[**June 21, 1895.**] No. 307. Resolution Accepting the Gift of Laura J. Hatten of $90 to the North Burial Ground Fund. (Approved June 21, 1895.)

Resolved, That the gift of Laura J. Hatten of the sum of ninety dollars to the commissioners of the North Burial Ground, in trust, the income thereof to be applied under the provisions of chapter 367 of the public laws, to the preservation and care of the burial lot standing in the name of Laura J. Hatten in said ground, be and the same is hereby accepted under the name of the Laura J. Hatten fund.
[*Resolutions of the City Council No. 307, 1895.*]

[**June 21, 1895.**] No. 308. Resolution Accepting the Gift of Mary C. Irving of $100 to the North Burial Ground Fund. (Approved June 21, 1895.)

Resolved, That the gift of Mary C. Irving of the sum of one hundred dollars to the commissioners of the North Burial Ground, in trust, the income thereof to be applied under the provisions of chapter 367 of the public laws, to the preservation and care of the burial lot standing in the name of Mary C. Irving in said ground, be and the same is hereby accepted under the name of the Mary C. Irving fund.
[*Resolutions of the City Council No. 308, 1895.*]

[**June 21, 1895.**] No. 309. Resolution Accepting Gift of George R. Libby of $90 to the North Burial Ground Fund. (Approved June 21, 1895.)

Resolved, That the gift of George R. Libby of the sum of ninety dollars to the commissioners of the North Burial Ground, in trust, the income thereof to be applied under the provisions of chapter 367 of the public laws, to the preservation and care of the burial lot standing in the name of George R. Libby in said ground, be and the same is hereby accepted under the name of the George R. Libby fund.
[*Resolutions of the City Council No. 309, 1895.*]

Digitized by Google

[**June 21, 1895.**] No. 310. Resolution Accepting the Gift of Annie and Julius P. Petschke of $120 to the North Burial Ground Fund. (Approved June 21, 1895.)

Resolved, That the gift of Annie and Julius P. Petschke of one hundred and twenty dollars to the commissioners of the North Burial Ground, in trust, the income thereof to be applied under the provisions of chapter 367 of the public laws, to the preservation and care of the burial lot standing in the name of Annie and Julius P. Petschke in said ground be and the same is hereby accepted under the name of the Annie and Julius P. Petschke fund.

[*Resolutions of the City Council No. 310, 1895.*]

[**June 21, 1895.**] No. 311. Resolution Accepting Gift of Margaret Sayles of $92 to North Burial Ground Fund. (Approved June 21, 1895.)

Resolved, That the gift of Margaret Sayles of the sum of ninety-two dollars to the commissioners of the North Burial Ground, in trust, the income thereof to be applied under the provisions of chapter 367 of the public laws, to the preservation and care of the burial lot standing in the name of Margaret Sayles in said ground, be and the same is hereby accepted under the name of the Margaret Sayles fund.

[*Resolutions of the City Council No. 311, 1895.*]

[**June 21, 1895.**] No. 312. Resolution Accepting Gift of John A. Woodworth of $90 to North Burial Ground Fund. (Approved June 21, 1895.)

Resolved, That the gift of John A. Woodworth of the sum of ninety dollars to the commissioners of the North Burial Ground, in trust, the income thereof to be applied under the provisions of chapter 367 of the public laws, to the preservation and care of the burial lot standing in the name of John A. Woodworth in said ground, be and the same is hereby accepted under the name of the John A. Woodworth fund.

[*Resolutions of the City Council No. 312, 1895.*]

Digitized by Google

[**June 21, 1895.**] No. 313. Resolution Accepting Gift of Amanda F. Wright of $108 to North Burial Ground Fund. (Approved June 21, 1895.)

Resolved, That the gift of Amanda F. Wright of the sum of one hundred and eight dollars to the commissioners of the North Burial Ground, in trust, the income thereof to be applied under the provisions of chapter 367 of the public laws, to the preservation and care of the burial lot standing in the name of Amanda F. Wright in said ground, be and the same is hereby accepted under the name of the Amanda F. Wright fund.

[*Resolutions of the City Council No. 313, 1895.*]

[**June 27, 1895.**] No. 318. Resolution Accepting the Gift of F. C. and Sarah L. Angell of $178 to the North Burial Ground Fund. (Approved June 27, 1895.)

Resolved, That the gift of F. C. and Sarah L. Angell of the sum of one hundred and seventy-eight dollars to the commissioners of the North Burial Ground, in trust, the income thereof to be applied under the provisions of chapter 367 of the public laws, to the preservation and care of the burial lot standing in the name of Frank C. and Sarah L. Angell in said ground, be and the same is hereby accepted under the name of the Frank C. and Sarah L. Angell fund.

[*Resolutions of the City Council No. 318, 1895.*]

[**June 27, 1895.**] No. 319. Resolution Accepting the Gift of John E. and Dakin Bardsley of $90 to the North Burial Ground Fund. (Approved June 27, 1895.)

Resolved, That the gift of John E. and Dakin Bardsley of the sum of ninety dollars to the commissioners of the North Burial Ground in trust, the income thereof to be applied under the provisions of chapter 367 of the public laws, to the preservation and care of the burial lot

Digitized by Google

standing in the name of John E. and Dakin Bardsley in said ground, be and the same is hereby accepted under the name of the John E. and Dakin Bardsley fund.

[*Resolutions of the City Council No. 319, 1895.*]

[**June 27, 1895.**] No. 320. Resolution Accepting the Gift of Clark Greene of $90 to the North Burial Ground Fund. (Approved June 27, 1895.)

Resolved, That the gift of Clark Greene of the sum of ninety dollars to the commissioners of the North Burial Ground, in trust, the income thereof to be applied under the provisions of chapter 367 of the public laws, to the preservation and care of the burial lot standing in the name of Clark Greene in said ground, be and the same is hereby accepted under the name of the Clark Greene fund.

[*Resolutions of the City Council No. 320, 1895.*]

[**June 27, 1895.**] No. 321. Resolution Accepting the Gift of Julia F. Wilson of $42 to the North Burial Ground Fund. (Approved June 27, 1895.)

Resolved, That the gift of Julia F. Wilson of the sum of forty-two dollars to the commissioners of the North Burial Ground in trust, the income thereof to be applied under the provisions of chapter 367 of the public laws, to the preservation and care of the burial lot standing in the name of Julia F. Wilson in said ground, be and the same is hereby accepted under the name of the Julia F. Wilson fund.

[*Resolutions of the City Council No. 321, 1895.*]

[**July 9, 1895.**] No. 354. Sixty-seventh Quarterly Report of the Board of Commissioners of Sinking Funds. (Presented July 9, 1895.)

To the Honorable the City Council of the City of Providence:

The board of commissioners of sinking funds make this their sixty-seventh Quarterly report.

* * * *

Digitized by Google

The North Burial Ground perpetual care fund held by the commissioners in trust, which is not included in the above report is as follows:

Amount of fund March 30, 1895,	$95,563 67
Received from interest,	1,667 45
Received from perpetual care fund,	1,422 00
Total,	$99,653 12
Paid order of the commissioners of the North Burial Ground,	$2,473 20
Amount of fund, June 29, 1895,	$97,179 92

Respectfully submitted by request of the board of commissioners.

Frank F. Olney,

Providence July 9, 1895. Mayor and Chairman.

[*Resolutions of the City Council No. 354, 1895.*]

[**August 3, 1895.**] No. 367. Resolution Accepting the Gift of Charles F. Hull of $144 to the North Burial Ground Fund. (Approved August 3, 1895.)

Resolved, That the gift of Charles F. Hull of the sum of one hundred and forty-four dollars to the commissioners of the North Burial Ground, in trust, the income thereof to be applied under the provisions of chapter 367 of the public laws, to the preservation and care of the burial lot standing in the name of Charles F. Hull in said ground, be and the same is hereby accepted under the name of the Charles F. Hull fund.

[*Resolutions of the City Council No. 367, 1895.*]

[**August 30, 1895.**] No. 390. Resolution Accepting the Gift of Adolph Brictenstein of $90 to the North Burial Ground Fund. (Approved August 30, 1895.)

Resolved, That the gift of Adolph Brictenstein of the sum of ninety dollars to the commissioners of the North Burial Ground, in trust, the

Digitized by Google

income thereof to be applied under the provisions of chapter 367 of the public laws, to the preservation and care of the burial lot standing in the name of Adolph Brictenstein in said ground, be and the same is hereby accepted under the name of the Adolph Brictenstein fund.
[*Resolutions of the City Council No. 390, 1895.*]

[**August 30, 1895.**] No. 391. Resolution Accepting the Gift of Joseph S. Davis of $90 to the North Burial Ground Fund. (Approved August 30, 1895.)

Resolved, That the gift of Joseph S. Davis of the sum of ninety dollars to the commissioners of the North Burial Ground, in trust, the income thereof to be applied under the provisions of chapter 367 of the public laws, to the preservation and care of the burial lot standing in the name of Joseph S. Davis in said ground, be and the same is hereby accepted under the name of the Joseph S. Davis fund.
[*Resolutions of the City Council No. 391, 1895.*]

[**August 30, 1895.**] No. 392. Resolution Accepting the Gift of Joseph E. C. Farnham of $108 to the North Burial Ground Fund. (Approved August 30, 1895.)

Resolved, That the gift of Joseph E. C. Farnham of the sum of one hundred and eight dollars to the commissioners of the North Burial Ground, in trust, the income thereof to be applied under the provisions of chapter 367 of the public laws, to the preservation of the burial lot standing in the name of Joseph E. C. Farnham in said ground, be and the same is hereby accepted under the name of the Joseph E. C. Farnham fund.
[*Resolutions of the City Council No. 392, 1895.*]

[**August 30, 1895.**] No. 393. Resolution Accepting the Gift of Joseph M. Graham of $90 to the North Burial Ground Fund. (Approved August 30, 1895.)

Digitized by Google

Resolved, That the gift of Joseph M. Graham of the sum of ninety dollars to the commissioners of the North Burial Ground, in trust, the income thereof to be applied under the provisions of chapter 367 of the public laws, to the preservation and care of the burial lot standing in the name of Joseph M. Graham in said ground, be and the same is hereby accepted under the name of the Joseph M. Graham fund.

[*Resolutions of the City Council No. 393, 1895.*]

[**August 30, 1895.**] No. 394. Resolution Accepting the Gift of Henry V. Haswell of $90 to the North Burial Ground Fund. (Approved August 30, 1895.)

Resolved, That the gift of Henry V. Haswell of the sum of ninety dollars to the commissioners of the North Burial Ground, in trust, the income thereof to be applied under the provisions of chapter 367 of the public laws, to the preservation and care of the burial lot standing in the name of Henry V. Haswell in said ground, be and the same is hereby accepted under the name of the Henry V. Haswell fund.

[*Resolutions of the City Council No. 394, 1895.*]

[**October 8, 1895.**] In City Council. Chapter 683. No. 451. An Ordinance Fixing the Salaries of the Mayor's Clerk, the Assistants to the City Clerk, City Auditor, Clerk of the Municipal Court, Inspector of Plumbing and Clerk at the North Burial Ground, Superintendent of Parks and Clerk of the Park Commissioners. (Approved October 8, 1895.)

It is ordained by the City Council of the City of Providence as follows:

Section 1. The salaries to be paid the several assistants to city officers and employés of the city hereinafter named shall be as follows from and after Oct. 1, 1895, viz.:

* * * *

Digitized by Google

To the clerk at the North Burial Ground Nineteen dollars and twenty cents per week.

* * * *

Sec. 2. All ordinances and parts of ordinances inconsistent herewith are hereby repealed.

[*Resolutions of the City Council No. 451, 1895.*]

[October 18, 1895.] No. 463. Resolution Accepting the Gift of Charlotte M. Fisher of $115 to North Burial Ground Fund. (Approved October 18, 1895.)

Resolved, That the gift of Charlotte M. Fisher of the sum of one hundred and fifteen dollars to the commissioners of the North Burial Ground, in trust, the income thereof to be applied under the provisions of chapter 367 of the public laws, to the preservation and care of the burial lot standing in the name of Charlotte M. Fisher in said ground, be and the same is hereby accepted under the name of the Charlotte M. Fisher fund.

[*Resolutions of the City Council No. 463, 1895.*]

[October 18, 1895.] No. 464. Resolution Accepting Gift of Amanda M. Hayden of $90 to North Burial Ground Fund. (Approved October 18, 1895.)

Resolved, That the gift of Amanda M. Hayden of the sum of ninety dollars to the commissioners of the North Burial Ground, in trust, the income thereof to be applied under the provisions of chapter 367 of the public laws, to the preservation and care of the burial lot standing in the name of Amanda M. Hayden in said ground, be and the same is hereby accepted under the name of the Amanda M. Hayden fund.

[*Resolutions of the City Council No. 464, 1895.*]

[October 18, 1895.] No. 465. Resolution Accepting Gift of George A. Steere of $92 to North Burial Ground Fund. (Approved October 18, 1895.)

Digitized by Google

Resolved, That the gift of George A. Steere of the sum of ninety-two dollars to the commissioners of the North Burial Ground, in trust, the income thereof to be applied under the provisions of chapter 367 of the public laws, to the preservation and care of the burial lot standing in the name of George A. Steere in said ground, be and the same is hereby accepted under the name of the George A. Steere fund.

[*Resolutions of the City Council No. 465, 1895.*]

[November 8, 1895.] No. 506. Resolution Accepting the Gift of John E. Spencer of $90 to the North Burial Ground Fund. (Approved November 8, 1895.)

Resolved, That the gift of John E. Spencer of the sum of ninety dollars to the commissioners of the North Burial Ground, in trust, the income thereof to be applied under the provisions of chapter 367 of the public laws, to the preservation and care of the burial lot standing in the name of John E. Spencer in said ground, be and the same is hereby accepted under the name of the John E. Spencer fund.

[*Resolutions of the City Council No. 506, 1895.*]

[November 8, 1895.] No. 507. Resolution Accepting the Gift of William E. Whiting of $70 to the North Burial Ground Fund. (Approved November 8, 1895.)

Resolved, That the gift of William E. Whiting of the sum of seventy dollars to the commissioners of the North Burial Ground, in trust, the income thereof to be applied under the provisions of chapter 367 of the public laws, to the preservation and care of the burial lot standing in the name of William E. Whiting in said ground, be and the same is hereby accepted under the name of the William E. Whiting fund.

[*Resolutions of the City Council No. 507, 1895.*]

Digitized by Google

[November 22, 1895.] No. 524. Resolution Accepting the Gift of Burroughs Gorton to the North Burial Ground Fund. (Approved November 22, 1895.)

Resolved, That the gift of Burroughs Gorton of the sum one hundred and forty-four dollars to the commissioners of the North Burial Ground, in trust, the income thereof to be applied under the provisions of chapter 367 of the public laws, to the preservation and care of the burial lot standing in the name of Burroughs Gorton, in said ground, be and the same is hereby accepted under the name of the Burroughs Gorton fund.

[*Resolutions of the City Council No. 524, 1895.*]

[November 22, 1895.] No. 525. Resolution Accepting the Gift of Francis A. Horton to the North Burial Ground Fund. (Approved November 22, 1895.)

Resolved, That the gift of Francis A. Horton of the sum of forty-two dollars to the commissioners of the North Burial Ground, in trust, the income thereof to be applied under the provisions of chapter 367 of the public laws, to the preservation and care of the burial lot standing in the name of Francis A. Horton in said ground, be and the same is hereby accepted under the name of the Francis A. Horton fund.

[*Resolutions of the City Council No. 525, 1895.*]

[November 22, 1895.] No. 526. Resolution Accepting the Gift of Edgar B. Smith to the North Burial Ground Fund. (Approved November 22, 1895.)

Resolved, That the gift of Edgar B. Smith of the sum of ninety dollars to the commissioners of the North Burial Ground, in trust, the income thereof to be applied under the provisions of chapter 367 of the public laws, to the preservation and care of the burial lot standing in

Digitized by Google

the name of Edgar B. Smith in said ground, be and the same is hereby accepted under the name of the Edgar B. Smith fund.
[*Resolutions of the City Council No. 526, 1895.*]

[November 22, 1895.] No. 527. Resolution Accepting the Gift of Barbara R. Wade to the North Burial Ground Fund. (Approved November 22, 1895.)

Resolved, That the gift of Barbara R. Wade of the sum of ninety dollars to the commissioners of the North Burial Ground, in trust, the income thereof to be applied under the provisions of chapter 367 of the public laws, to the preservation and care of the burial lot standing in the name of Barbara R. Wade in said ground, be and the same is hereby accepted under the name of the Barbara R. Wade fund.
[*Resolutions of the City Council No. 527, 1895.*]

[December 6, 1895.] Chapter 693. No. 533. An Ordinance in Amendment of Chapter 197 of the Ordinances Entitled "An Ordinance in Amendment of Chapter 7 of the Ordinances Entitled Burial Grounds." (Approved December 6, 1895.)

It is ordained by the City Council of the City of Providence as follows:

Section 1. Chapter 7 of the ordinances entitled "Burial Grounds" as amended by chapter 197 of the ordinances is hereby amended to read as follows:

Section 1. The North Burial Ground estate, as the same now is or hereafter may be constituted by any purchase to be made by the City of Providence or other parties or any donations for and on behalf thereof, and the Hopkins Burial Ground, being the lot of land conveyed to the town of North Providence by Admiral Esek Hopkins, by deed recorded in the record of deeds in said town, in book of deeds 2, page 377, shall be under the care, control and direction of the commissioners of the North Burial Ground and of the superintendent of the North Burial Ground; and said superintendent, shall give his personal care,

Digitized by Google

services and attendance to the protection, maintenance, improvement and proper use of the grounds within said estate, and to maintaining and enforcing all ordinances and regulations applicable thereto under the direction of said commissioners.

Sec. 2. The said commissioners shall direct the expenditure of all the income from the perpetual care funds received by them from the commissioners of sinking funds, shall approve all accounts for payment and shall appoint one of their own number secretary, who shall certify to the city auditor for payment of all said accounts when approved. The said commissioners shall exercise a general supervision over said burial grounds, see that all public laws, ordinances, regulations and resolutions of the City Council in relation thereto are duly enforced, and do all acts necessary and proper for the improvement and protection of the grounds, avenues and fences thereof. Said commissioners shall annually in the month of January, make a report to the City Council of the condition of the said burial grounds, which report shall contain an accurate detailed account of all moneys expended by said commissioners, in pursuance of the authority given by this chapter, and the general purposes of such expenditure; and also such other information as said commissioners shall deem expedient.

Sec. 3. All rents collected from said burial grounds, all fees or rewards of any kind derived therefrom, paid to the superintendent of said burial grounds, or to any other person, and all income of whatever description derived from said burial grounds, shall be paid to the city treasurer of the City of Providence, and together with the sums received from the sale of lots in said burial grounds, less five cents per square foot for every square foot of land sold in said burial grounds, shall constitute the North Burial Ground improvement fund. Said five cents per square foot, not going to constitute the said North Burial Ground improvement fund, is hereby appropriated as a sinking fund for the extinguishment of any indebtedness of the city already contracted or

Digitized by Google

which may hereafter be contracted, principal or interest on account of the purchase of land for or in said burial grounds, unless otherwise ordered by the City Council.

Sec. 4. The said commissioners are authorized to purchase such horses, cattle, carts and other vehicles, and all such tools and implements as may be necessary for the proper care and management of said burial grounds; and all such property, so purchased, shall belong to the City of Providence. The said commissioners are also authorized to employ such workmen as they may deem necessary in laying out and caring for said burial grounds and in keeping the lots, fences, monuments and avenues therein in proper order, and in doing such new work as they may contract to perform.

Sec. 5. The superintendent of the North Burial Ground shall be appointed by the commissioners of the North Burial Ground and shall hold his office during the pleasure of said commissioners. He shall perform such duties, in addition to those prescribed by the ordinances of the city, as said commissioners shall require, and shall receive such salary as said commissioners shall determine not exceeding fifteen hundred dollars per annum, payable quarterly from the said North Burial Ground improvement fund, in addition to house and garden rent. He shall give bond to the City of Providence in the sum of twenty-five hundred dollars, with sureties satisfactory to the commissioners of said ground, conditioned that he shall deposit all moneys received by him in his capacity with the city treasurer of said city.

Sec. 6. Said superintendent may by and with the approval of the commissioners appoint a clerk at a salary not exceeding ten hundred dollars per annum, and an assistant clerk at a salary not exceeding eight hundred dollars per annum, payable monthly from the improvement fund of said ground and who shall hold office during the pleasure of said commissioners. Said clerk and assistant clerk shall keep all books, ac-

Digitized by Google

counts and records which may be necessary and shall perform such other duties as the said commissioners may from time to time direct.

Sec. 7. A record shall be kept in a book to be appropriated to that special purpose, of all burials which are made in the said burial grounds, stating the name, the residence, occupation, age, the date, and as near as may be, the place of interment of such person buried, with any other circumstances which said commissioners shall direct.

Sec. 8. The superintendent, under the direction of said commissioners, shall keep the fences around the said burial grounds in proper repair; he shall report to the chief of police every violation of this chapter, as soon as may be, that the same may be prosecuted; and he shall act in conformity with the direction of said commissioners in all cases not otherwise specially provided for.

Sec. 9. The superintendent shall receive the fees for digging all graves dug in the said burial grounds, being the sum usually charged for such service; and also the sum of one dollar for making out and granting a certificate for a deed of each lot in said burial grounds, said fees to be paid by the parties for whom the service is rendered, and also the sum of twenty-five cents for every other certificate which he may give in his official capacity, and shall pay on the first Monday of each month all such fees into the city treasury.

Sec. 10. The superintendent shall keep an exact account of all fees received by him in pursuance of the provisions of this chapter, and shall, on the first Monday of each month, transmit a copy of the same to the city treasurer and to the commissioners of the North Burial Ground. He shall also certify to the commissioners all bills contracted by him.

Sec. 11. No person shall take up, hold or own any lot within said burial grounds, except for the purpose of using the same in good faith for a burying lot; nor shall any transfer or sale of any lot therein be made without leave first had and obtained in writing from said commissioners.

Digitized by Google

Sec. 12. No person shall remove any stake, post, bound or fence placed around, within or upon said grounds, under the direction or permission of said commissioners or of the superintendent, nor mutilate, deface, or injure the same, or any monument, tree, shrub or other thing intended for protection, improvement or ornament placed therein nor commit any trespass or injury within or upon said ground or any part thereof.

Sec. 13. No person shall erect or build any vault or tomb within the limits of said burial grounds, nor inclose any part or portion thereof without leave first had and obtained from said commissioners, which leave shall be first certified by said commissioners to the superintendent of said ground; and no person shall rent or let for money or other valuable consideration, or permit to be let or occupied for money or other valuable consideration, any tomb or vault or any place or apartment therein, within the limits of the North Burial Ground, without leave first had and obtained in writing from said commissioners.

Sec. 14. No grave shall be dug nor any body buried in or upon any avenue, path or passageway in the said burial grounds; and any body so buried shall be removed by the superintendent or by said commissioners at the expense of the person or persons burying or procuring the same to be buried.

Sec. 15. No grave shall be dug or any body buried within said burial grounds excepting in and upon lots of proprietors, unless the place of such grave or burial be located under the direction of said superintendent or of said commissioners.

Sec. 16. Any person who shall dig or commence or attempt to dig any grave in said burial grounds, except by authority of the superintendent, shall pay a fine of five dollars for each offence.

Sec. 17. All graves within the North Burial Ground estate, including those within the proprietor's grounds, shall be dug by the superintendent or his agents, except those for the poor from the Dexter

Digitized by Google

Asylum, which shall be done at the expense and by the agents of the asylum, in that part of the ground appropriated for that purpose.

Sec. 18. Every person who shall violate any of the provisions of this chapter, except those contained in the sixteenth section thereof, shall pay to use of the city a fine not less than ten nor more than twenty dollars; and shall be personally liable in addition for any damage or injury done by him as a consequence of such violation to the said burial grounds or any lots therein or the appurtenances thereof.

Sec. 19. All ordinances or parts of ordinances inconsistent herewith are hereby repealed.

[*Resolutions of the City Council No. 533, 1895.*]

[**December 6, 1895.**] No. 541. Resolution Accepting the Gift of George P. and Eliza J. Cumerford to the North Burial Ground Fund. (Approved December 6, 1895.)

Resolved, That the gift of George P. and Eliza J. Cumerford of the sum of ninety dollars to the commissioners of the North Burial Ground, in trust, the income thereof to be applied under the provisions of chapter 367 of the public laws, to the preservation and care of the burial lot standing in the name of George P. and Eliza J. Cumerford in said ground, be and the same is hereby accepted under the name of the George P. and Eliza J. Cumerford fund.

[*Resolutions of the City Council No. 541, 1895.*]

[**January 17, 1896.**] No. 22. Resolution Accepting the Gift of Mary Jane Glover to the North Burial Ground Fund. (Approved January 17, 1896.)

Resolved, That the gift of Mary Jane Glover of the sum of eighty dollars to the commissioners of the North Burial Ground, in trust, the income thereof to be applied under the provisions of chapter 367 of the public laws, to the preservation and care of the burial lot standing in

Digitized by Google

the name of Mary Jane Glover in said ground, be and the same is hereby accepted under the name of the Mary Jane Glover fund.
[*Resolutions of the City Council No. 22, 1896.*]

[**January 17, 1896.**] No. 23. Resolution Accepting the Gift of Isaac Goddard to the North Burial Ground Fund. (Approved January 17, 1896.)

Resolved, That the gift of Isaac Goddard of the sum of one hundred and seventy-five dollars to the commissioners of the North Burial Ground, in trust, the income thereof to be applied under the provisions of chapter 367 of the public laws, to the preservation and care of the burial lot standing in the name of Isaac Goddard in said ground, be and the same is hereby accepted under the name of the Isaac Goddard fund.
[*Resolutions of the City Council No. 23, 1896.*]

[**January 17, 1896.**] No. 24. Resolution Accepting the Gift of William W. Munroe to the North Burial Ground Fund. (Approved January 17, 1896.)

Resolved, That the gift of William W. Munroe of the sum of one hundred and forty dollars to the commissioners of the North Burial Ground, in trust, the income thereof to be applied under the provisions of chapter 367 of the public laws, to the preservation and care of the burial lot standing in the name of William W. Munroe in said ground, be and the same is hereby accepted under the name of the William W. Munroe fund.
[*Resolutions of the City Council No. 24, 1896.*]

[**January 17, 1896.**] No. 25. Resolution Accepting the Gift of Lemuel M. E. Stone to the North Burial Ground Fund. (Approved January 17, 1896.)

Resolved, That the gift of Lemuel M. E. Stone of the sum of two hundred and fifteen dollars to the commissioners of the North Burial

Digitized by Google

Ground, in trust, the income thereof to be applied under the provisions of chapter 367 of the public laws, to the preservation and care of the burial lot standing in the name of Lemuel M. E. Stone in said ground, be and the same is hereby accepted under the name of the Lemuel M. E. Stone fund.

[*Resolutions of the City Council No. 25, 1896.*]

[January 6, 1896.] No. 30. Twenty-second Annual Report of the Board of Commissioners of Sinking Funds. (Presented January 6, 1896.)

To the Honorable the City Council of the City of Providence:

The board of commissioners of sinking funds make this their twenty-second annual report of the condition of the several sinking funds under their control on the thirty-first day of December, 1895, and the amount paid to City of Providence toward payment of City Hall and Sewer Loan of July 1, 1895, and of the Henry Bowen Anthony prize fund, and North Burial Ground perpetual care fund.

* * * *

The perpetual care fund of the North Burial Ground, which is held by the commissioners in trust, amounts to $102,533.15, and is invested as follows:

City of Providence notes due on demand,	$90,000 00
Eight shares Blackstone Canal National Bank (par $25),	200 00
Five shares Providence & Worcester R. R. (par value $100),	500 00
Ten shares Boston & Providence R. R. (par value $100),	1,000 00
Cash on hand,	10,833 15
Total,	$102,533 15

* * * *

[*Resolutions of the City Council No. 30, 1896.*]

Digitized by Google

Sec. 21. Town councils and city councils may from time to time make and ordain all ordinances and regulations for their respective towns, not repugnant to law, which they may deem necessary for the safety of their inhabitants from fire, fire-arms, fire-works, explosion of gunpowder from the quantity of or mode or place of storing the same, to prevent persons standing on any footwalk, sidewalk, doorstep or in any doorway, or riding, driving, fastening or leaving any horse or other animal or any carriage, team or other vehicle on any such footwalk, sidewalk, doorstep or doorway within such town, to the obstruction, hindrance, delay, disturbance or annoyance of passers-by or of persons residing or doing business in the vicinity thereof, to regulate the putting up and maintenance of telegraph and other wires and the appurtenances thereof, to prevent the indecent exposure of any one bathing in any of the waters within their respective towns; against breakers of the Sabbath; against habitual drunkenness; to regulate the speed of driving horses and cattle over bridges; respecting the purchase and sale of merchandise or commodities within their respective towns and cities; (to protect burying grounds and the graves therein from trespassers;) and, generally, all other ordinances, regulations and by-laws for the well ordering, managing and direction of the prudential affairs and police of their respective towns, not repugnant to the constitution and laws of this State, or of the United States.

Sec. 35. Such town councils may take and hold to them and their successors in office, all such lands within their respective towns, as shall be conveyed to them in trust for burial purposes, and, in like manner, may receive and hold all funds that shall be conveyed to them for the purpose of ornamenting or keeping in repair such burial lots, or any other burial lots within their respective towns and execute said trust in accordance with the terms contained in the instruments of conveyance.

Digitized by Google

Sec. 36. Town councils may also take possession of and hold ancient, neglected or abandoned burial grounds whenever they can take such possession without opposition from the persons interested therein; and such councils may take hold and manage in trust all funds given to such councils to keep such grounds in repair or for ornamenting or improving the same and may in their discretion appropriate from the treasury of their respective towns money for the purpose of keeping in repair, preserving the monuments in and maintaining any such burial ground.

* * * *

[*General Laws, 1872, Ch. 35, Sec. 18. Ed. 1882, Ch. 38, Sec. 20. Words in parentheses not found in editions earlier than 1882. See Acts of General Assembly, January Session 1852, April 21, 1882 and March 28, 1884.*]

Chapter 44.

Of Property Liable to and Exempt from Taxation.

Sec. 1. All real property in the state and all personal property belonging to the inhabitants thereof shall be liable to taxation unless otherwise specially provided.

Sec. 2. The following property and no other, shall be exempt from taxation; * * * *; lots of land used exclusively for burial grounds; * * * *

[*General Laws of Rhode Island. Edition of 1896, Chapter 49.*]

Chapter 89.

Of Burial of Honorably-Discharged Soldiers.

Section 1. Whenever any person who served in the army, navy, or marine corps of the United States during the late war, and was honorably discharged therefrom shall die within this state without leaving means sufficient to defray necessary funeral expenses, he shall be buried and the expenses thereof paid in the manner hereafter provided.

Digitized by Google

Sec. 2. The town council of any town, and the board of aldermen of any city, shall annually designate some proper person, other than those designated by law for the care of paupers or the custody of criminals, who shall cause to be interred the body of any honorably-discharged soldier, sailor or marine, who served in the late war and who may not have left sufficient means to pay his funeral expenses; and in case the deceased has relatives or friends who desire to conduct the burial and who are unable or unwilling to pay the charge thereof, they shall be allowed to conduct the funeral and the cost of said interment shall be paid to them or their representatives by the town or city treasurer upon due proof: Provided, however, that claim for the payment of the same under the provisions of this chapter shall be made within sixty days after the decease of such honorably-discharged soldier, sailor or marine; and provided, that the whole expense of such funeral shall not in any one case exceed the sum of thirty-five dollars.

Sec. 3. Any interment provided for by the provisions of this chapter shall not be made in any cemetery or plot used exclusively for the pauper dead; and if any such deceased honorably-discharged soldier, sailor, or marine may have already died and been buried in any place used exclusively for the burial of paupers, they shall be removed therefrom as soon as may be after the attention of the town or city council within whose limits such person may have been buried shall have been called thereto.

Sec. 4. The grave of any deceased soldier, sailor, or marine, who may be buried under the provisions of this chapter, shall be marked by a headstone containing the name of the deceased and, if possible, the organization to which he belonged or in which he served. Such headstone shall cost not more than fifteen dollars, and the expense of such headstone and burial shall be a charge upon and shall be paid by the town or city in which the said soldier, sailor or marine may have died.

Digitized by Google

Sec. 5. Nothing in this chapter contained shall be construed to require the town treasurer of the town of Cranston to pay any money to meet the funeral expenses of, or the erection of any headstone for, any person who shall have died at any of the state institutions in said Cranston, unless admitted or committed from said town; but the treasurer of the town or city from which said person was admitted, or from which he has been committed, shall be liable for and shall pay the funeral expenses and for the erection of a headstone as provided in this chapter.

[*Original act passed April 2, 1885, amended April 20, 1886 and March 9, 1892.*]

Chapter 91.

Of Nuisances.

* * * *

Section 18. The town council of any town may prohibit burials in the compact or thickly populated parts of such town, and may make such by-laws and ordinances relating to burials and the use of grounds for burials in such town as they may think necessary for preserving the health thereof, and may enforce such ordinances in the manner provided in sections one two and three of this chapter.

* * * *

[*General Laws of 1857, Chapter 73. Edition of 1882, Chapter 79. Amendment passed May 2, 1884.*]

Chapter 100.

Of the Registration of Births, Deaths and Marriages.

* * * *

Section 7. Whenever any person shall die, or any still-born child be brought forth in this state, the physician attending at such bringing forth or last sickness, if any physician so attended, shall within forty-eight hours after such death or bringing forth, leave with the family, if

Digitized by Google

any, or person having the care of the deceased, or the person bringing forth such still-born child, or give to the undertaker or person who conducts the funeral, a certificate stating in case of a death the name of the deceased, the date of the death, and the disease or cause of the death, and in case of the bringing forth of a still-born child, the date and the cause of such child being brought forth still-born. Provided however that if the physician last in attendance shall not have knowledge of such death, or is otherwise reasonably prevented from leaving with the family, or giving the undertaker, such certificate within the time hereinbefore specified, or before the funeral or disposal of the remains of the deceased, he shall within five days after having knowledge of such death by notification or otherwise, send to the town or city clerk or registrar of the town or city in which such death occurred, a certificate stating the name, date and disease or cause of death of such decedent.

Section 8. Every town council may appoint a sufficient number of persons to act as undertakers, removable at the pleasure of such council.

Section 9. No undertaker or other person shall conduct a funeral or bury or deposit in a tomb, or remove from this state or otherwise dispose of the remains of any deceased person or still-born child, unless he shall first obtain the physician's certificate required by section seven of this chapter, if a physician was in attendance upon such person who has deceased, or the person bringing forth such still-born child, and shall return the same, together with his own certificate of the information required by section three of this chapter, to the town clerk of the town where such death or bringing forth took place: Provided, however, that in such towns as allow the burial or removal of the bodies of deceased persons without a permit from the town clerk, and if the undertaker or other person who has charge of the disposal of the remains of the deceased person is unable to obtain said physician's certificate

Digitized by Google

after reasonable attempts therefor before the burial or removal of the said remains, then the said undertaker or other person shall make his return as required by section three of this chapter, including the cause of death and the name of the physician last in attendance upon the deceased, immediately to the town or city clerk or registrar of the town or city in which the death occurred.

He shall also within two days thereafter notify the physician last in attendance upon the deceased person of the name and date of death of the same.

* * * *

Section 11. Any town may make ordinances more effectually to attain the objects herein contemplated.

[*General Laws of 1882, Chapter 85, passed June 3, 1875, and amended April 25, 1889.*]

Chapter 213.

Of Sale of Real and Personal Estates by Executors Administrators and Guardians.

* * * *

Section 16. Executors, administrators and guardians, may be authorized by probate courts, when no provision to the contrary is made by will, deed, or the charter of the cemetery corporation, after notice to all persons interested, in the modes above provided, or upon their assent thereto, to sell and convey or release upon such terms and in such manner as said courts may order, lots in cemeteries belonging to the persons or estates by them represented.

Section 17. Probate Courts may authorize and empower guardians appointed or approved by them to exchange any lot of their wards in any burial ground or cemetery within this state, or any right or interest of their wards in any such lot, burial ground or cemetery, for any other lot, right or interest in the same, in any other burial ground or cemetery,

Digitized by Google

upon such terms and conditions as said courts may prescribe; Provided, that in all such exchanges the title of the lot, right or interest taken in exchange shall be taken in the name or names of the ward or wards whose lot, right or interest is given in exchange.

* * * *

[*Passed January Session, 1862, page 198. General Laws of 1882, Chapter 179.*]

Chapter 255.

Of Exemptions from Arrest and from Attachment.

Section 5. The following goods and property shall be exempt from attachment on any warrant of distress or any other writ, original, mesne, or judicial.

* * * *

9. The debtors interest in one lot or right of burial as the case may be in any cemetery.

* * * *

[*General Laws of Rhode Island. Edition of 1896, Chapter 255.*]

Chapter 279.

Of Offences against Private Property.

* * * *

Section 23. Every person who shall take and carry away, without the consent of the owner thereof, any corn, grain, fruit or growing vegetable out of any field, garden, or orchard, or shall maliciously root up, cut down or otherwise injure or destroy any tree, root, fruit or vegetable growing in any garden, field, orchard, highway, common or public square, or who shall take and carry away, without the consent of the owner thereof, any cultivated plant, tree or shrub from any grave-yard, or from any public or private grounds, or who shall wantonly or maliciously injure or destroy any plant or shrub growing upon the land

Digitized by Google

or in the building of another, or who shall poison the earth about such plant or shrub so as to prevent or injure the growth thereof, or who shall maliciously or wantonly in any way injure or deface any building not his own or break the glass or any part of it in any such building, or shall maliciously injure any fence on or enclosing lands not his own, shall be imprisoned not exceeding one year or be fined not exceeding two hundred dollars; and the district court shall have jurisdiction over either of the offences in this section mentioned, whenever the value of the property taken or destroyed shall not exceed the sum of twenty dollars, and may sentence the offender to imprisonment not exceeding thirty days or to be fined not exceeding twenty dollars.

* * * *

Section 46. Every person who shall without right remove from any grave any flag or marker placed there to designate that such grave was the grave of a deceased soldier or sailor shall be imprisoned not exceeding thirty days or be fined not exceeding twenty dollars.

[*See Act of March 4, 1880, General Laws of 1882, Chapter 242, Section 22, and act of April 26, 1892.*]

Chapter 281.

Of Offences against Chastity, Morality and Decency.

* * * *

Section 21. Every person who shall secretly disinter, dig up, remove or carry away any human body from its place of sepulture, or knowingly conceal any such body so dug up or carried away, shall be imprisoned not exceeding ten years or fined not exceeding one thousand dollars.

Section 22. Every person who shall wilfully and maliciously destroy, mutilate, deface, cover over, injure or remove any tomb, monument, gravestone or other structure or thing placed or designed for a memorial of the dead, or any fence, railing, curb or other thing intended

Digitized by Google

for the protection or for the ornament of any tomb, monument, gravestone or other structure of the like character and designed for the purposes aforesaid, or of any enclosure for the sepulture of the dead, or dig or plough up, cultivate or build upon or within any enclosure or plot of ground used and occupied for the sepulture of the dead, or shall commit any nuisance therein, or wantonly disturb, remove or in any way desecrate the contents of any grave in any such enclosure or plot of ground, shall be imprisoned not exceeding ten months or be fined not exceeding five hundred dollars.

* * * *

[*General Laws of 1857, Chapter 216—1872, Chapter 232—1882, Chapter 244. See Acts of General Assembly, February 22, 1817, October Session, 1838 and February 3, 1838.*]

[**February 3, 1896.**] No. 66. Annual Report of Commissioners of North Burial Ground upon Receipts and Expenditures for 1895. (Presented February 3, 1896.)

City Document No. 14.

[*Resolutions of the City Council No. 66, 1896.*]

[**March 6, 1896.**] No. 103. Resolution Accepting the Gift of Isaac Fish of $175.00 to the North Burial Ground Fund. (Approved March 6, 1896.)

Resolved, That the gift of Isaac Fish of the sum of one hundred and seventy-five dollars to the commissioners of the North Burial Ground, in trust, the income thereof to be applied under the provisions of chapter 367 of the public laws, to the preservation and care of the burial lot standing in the name of Isaac Fish in said ground, be and the same is hereby accepted under the name of the Isaac Fish fund.

[*Resolutions of the City Council No. 103, 1896.*]

Digitized by Google

[**March 6, 1896.**] No. 104. Resolution Accepting the Gift of James S. Jarvis of $90.00 to the North Burial Ground Fund. (Approved March 6, 1896.)

Resolved, That the gift of James S. Jarvis of the sum of ninety dollars to the commissioners of the North Burial Ground, in trust, the income thereof to be applied under the provisions of chapter 367 of the public laws, to the preservation and care of the burial lot standing in the name of James S. Jarvis in said ground, be and the same is hereby accepted under the name of the James S. Jarvis fund.

[*Resolutions of the City Council No. 104, 1896.*]

[**March 6, 1896.**] No. 105. Resolution Accepting the Gift of Harriet S. Bowen et al. of $90.00 to the North Burial Ground Fund. (Approved March 6, 1896.)

Resolved, That the gift of Harriet S. Bowen and others of the sum of ninety dollars to the commissioners of the North Burial Ground, in trust, the income thereof to be applied under the provisions of chapter 367 of the public laws, to the preservation and care of the burial lot standing in the name of Harriet S. Bowen and others in said ground, be and the same is hereby accepted under the name of the Harriet S. Bowen Fund.

[*Resolutions of the City Council No. 105, 1896.*]

[**April 6, 1896.**] No. 140. Sixty-Ninth Quarterly Report of the Board of Commissioners of Sinking Funds. (Presented April 6, 1896.)

To the Honorable the City Council of the City of Providence:

The board of commissioners of Sinking Funds make this their sixty-ninth quarterly report,

* * * *

The North Burial Ground perpetual care fund, held by the commissioners in trust, which is not included in the above report is as follows:

Digitized by Google

Amount of fund December 31, 1895,	$102,533 15
Received from interest,	83 42
Received from perpetual care funds,	1,610 00
	$104,226 57
Paid order of the Commissioners of North Burial Ground,	2,765 85
	$101,460 72

Respectfully submitted by request of the Board of Commissioners.

Edwin D. McGuinness,
Mayor and Chairman.

Providence, April 6, 1896.

[*Resolutions of the City Council No. 140, 1896.*]

[**May 5, 1896.**] No. 203. Resolution Accepting the Gift of Samuel N. Richmond of $600 to the North Burial Ground Fund. (Approved May 5, 1896.)

Resolved, That the gift of Samuel N. Richmond of the sum of six hundred dollars to the commissioners of the North Burial Ground, in trust, the income thereof to be applied under the provisions of chapter 367 of the public laws, to the preservation and care of the burial lot standing in the name of Samuel N. Richmond in said ground, be and the same is hereby accepted under the name of the Samuel N. Richmond fund.

[*Resolutions of the City Council No. 203, 1896.*]

[**May 5, 1896.**] No. 204. Resolution Accepting the Gift of Charles J. E. Thompson of $150 to the North Burial Ground Fund. (Approved May 5, 1896.)

Resolved, That the gift of Charles J. E. Thompson of the sum of one hundred and fifty dollars to the commissioners of the North Burial Ground, in trust, the income thereof to be applied under the provisions of chapter 367 of the public laws, to the preservation and care of the

Digitized by Google

burial lot standing in the name of Peter A. Read and Charles J. E. Thompson in said ground, be and the same is hereby accepted under the name of the Read and Thompson fund.

[*Resolutions of the City Council No. 204, 1896.*]

[**May 5, 1896.**] No. 205. Resolution Accepting the Gift of Amey R. Brown of $162 to the North Burial Ground Fund. (Approved May 5, 1896.)

Resolved, That the gift Amey R. Brown of the sum of one hundred and sixty-two dollars to the commissioners of the North Burial Ground, in trust, the income thereof to be applied under the provisions of chapter 367 of the public laws, to the preservation and care of the burial lot standing in the name of Amey R. Brown in said ground, be and the same is hereby accepted under the name of the Amey R. Brown fund.

[*Resolutions of the City Council No. 205, 1896.*]

[**May 5, 1896.**] No. 206. Resolution Accepting the Gift of Joseph E. C. Farnham of $135 to the North Burial Ground Fund. (Approved May 5, 1896.)

Resolved, That the gift of Joseph E. C. Farnham of the sum of one hundred and thirty-five dollars to the commissioners of the North Burial Ground, in trust, the income thereof to be applied under the provisions of chapter 367 of the public laws, to the preservation and care of the burial lot standing in the name of Solomon Greene in said ground, be and the same is hereby accepted under the name of the Solomon Greene fund.

[*Resolutions of the City Council No. 206, 1896.*]

[**May 5, 1896.**] No. 207. Resolution Accepting the Gift of Asaph Wilder of $90 to the North Burial Ground Fund. (Approved May 5, 1896.)

Digitized by Google

Resolved, That the gift of Asaph Wilder of the sum of ninety dollars to the commissioners of the North Burial Ground, in trust, the income thereof to be applied under the provisions of chapter 367 of the public laws, to the preservation and care of the burial lot standing in the name of Asaph Wilder in said ground, be and the same is hereby accepted under the name of the Asaph Wilder fund.

[*Resolutions of the City Council No. 207, 1896.*]

[**May 5, 1896.**] No. 208. Resolution Accepting the Gift of William L. Barnes and Lydia W. Cooper of $90 to the North Burial Ground Fund. (Approved May 5, 1896.)

Resolved, That the gift of William L. Barnes and Lydia W. Cooper of the sum of ninety dollars to the commissioners of the North Burial Ground, in trust, the income thereof to be applied under the provisions of chapter 367 of the public laws, to the preservation and care of the burial lot standing in the name of Barnes and Cooper in said ground, be and the same is hereby accepted under the name of the Barnes and Cooper fund.

[*Resolutions of the City Council No. 208, 1896.*]

[**May 5, 1896.**] No. 209. Resolution Accepting the Gift of C. N. Arnold and S. V. Billings of $150 to the North Burial Ground Fund. (Approved May 5, 1896.)

Resolved, That the gift of C. N. Arnold and S. V. Billings of the sum of one hundred and fifty dollars to the commissioners of the North Burial Ground, in trust, the income thereof to be applied under the provisions of chapter 367 of the public laws, to the preservation and care of the burial lot standing in the name of Arnold and Billings in said ground, be and the same is hereby accepted under the name of the Arnold and Billings fund.

[*Resolutions of the City Council No. 209, 1896.*]

Digitized by Google

[**May 22, 1896.**] No. 224. Resolution Accepting the Gift of William Gesterling of $90 to the North Burial Ground Fund. (Approved May 22, 1896.)

Resolved, That the gift of William Gesterling of the sum of ninety dollars to the commissioners of the North Burial Ground, in trust, the income thereof to be applied under the provisions of chapter 367 of the public laws, to the preservation and care of the burial lot standing in the name of William Gesterling in said ground, be and the same is hereby accepted under the name of the William Gesterling fund.

[*Resolutions of the City Council No. 224, 1896.*]

[**May 22, 1896.**] No. 225. Resolution Accepting the Gift of Charles E. Tillinghast of $160 to the North Burial Ground Fund. (Approved May 22, 1896.)

Resolved, That the gift of Charles E. Tillinghast of the sum of one hundred and sixty dollars to the commissioners of the North Burial Ground, in trust, the income thereof to be applied under the provisions of chapter 367 of the public laws, to the preservation and care of the burial lot standing in the name of Charles E. Tillinghast in said ground, be and the same is hereby accepted under the name of the Charles E. Tillinghast fund.

[*Resolutions of the City Council No. 225, 1896.*]

[**May 29, 1896.**] No. 253. Resolution Accepting the Gift of Edward Scott and Frank E. Butler of $90 to the North Burial Ground Fund. (Approved May 29, 1896.)

Resolved, That the gift of Edward Scott and Frank E. Butler of the sum of ninety dollars to the commissioners of the North Burial Ground, in trust, the income thereof to be applied under the provisions of chapter 367 of the public laws, to the preservation and care of the

Digitized by Google

burial lot standing in the name of Edward Scott and Frank E. Butler in said ground, be and the same is hereby accepted under the name of the Scott and Butler fund.

[*Resolutions of the City Council No. 253, 1896.*]

[**May 29, 1896.**] No. 254. Resolution Accepting the Gift of Sarah A. I. Crowell of $90 to the North Burial Ground Fund. (Approved May 29, 1896.)

Resolved, That the gift of Sarah A. I. Crowell of the sum of ninety dollars to the commissioners of the North Burial Ground, in trust, the income thereof to be applied under the provisions of chapter 367 of the public laws, to the preservation and care of the burial lot standing in the name of Sarah A. I. Crowell in said ground, be and the same is hereby accepted under the name of the Sarah A. I. Crowell fund.

[*Resolutions of the City Council No. 254, 1896.*]

[**May 29, 1896.**] No. 255. Resolution Accepting the Gift of Peter P. Froberg of $65 to the North Burial Ground Fund. (Approved May 29, 1896.)

Resolved, That the gift of Peter P. Froberg of the sum of sixty-five dollars to the commissioners of the North Burial Ground, in trust, the income thereof to be applied under the provisions of chapter 367 of the public laws, to the preservation and care of the burial lot standing in the name of Peter P. Froberg in said ground, be and the same is hereby accepted under the name of the Peter P. Froberg fund.

[*Resolutions of the City Council No. 255, 1896.*]

[**May 29, 1896.**] No. 256. Resolution Accepting the Gift of the Heirs of Jonathan S. Palmer of $125 to the North Burial Ground Fund. (Approved May 29, 1896.)

Resolved, That the gift of the heirs of Jonathan S. Palmer of the sum of one hundred and twenty-five dollars to the commissioners of the

Digitized by Google

North Burial Ground, in trust, the income thereof to be applied under the provisions of chapter 367 of the public laws, to the preservation and care of the burial lot standing in the name of Jonathan S. Palmer in said ground, be and the same is hereby accepted under the name of the Jonathan S. Palmer fund.
[*Resolutions of the City Council No. 256, 1896.*]

[May 29, 1896.] No. 257. Resolution Accepting the Gift of Phebe B. Sanders of $90 to the North Burial Ground Fund. (Approved May 29, 1896.)

Resolved, That the gift of Phebe B. Sanders of the sum of ninety dollars to the commissioners of the North Burial Ground, in trust, the income thereof to be applied under the provisions of chapter 367 of the public laws, to the preservation and care of the burial lot standing in the name of Phebe B. Sanders in said ground, be and the same is hereby accepted under the name of the Phebe B. Sanders fund.
[*Resolutions of the City Council No. 257, 1896.*]

[May 29, 1896.] No. 258. Resolution Accepting the Gift of Elizabeth Young of $75 to the North Burial Ground Fund. (Approved May 29, 1896.)

Resolved, That the gift of Elizabeth Young of the sum of seventy-five dollars to the commissioners of the North Burial Ground, in trust, the income thereof to be applied under the provisions of chapter 367 of the public laws, to the preservation and care of the burial lot standing in the name of Asher H. Young in said ground, be and the same is hereby accepted under the name of the Asher H. Young fund.
[*Resolutions of the City Council No. 258, 1896.*]

[May 29, 1896.] No. 259. Resolution Accepting the Gift of John Young of $90 to the North Burial Ground Fund. (Approved May 29, 1896.)

Digitized by Google

Resolved, That the gift of the heirs of John Young of the sum of ninety dollars to the commissioners of the North Burial Ground, in trust, the income thereof to be applied under the provisions of chapter 367 of the public laws, to the preservation and care of the burial lot standing in the name of John Young in said ground, be and the same is hereby accepted under the name of the John Young fund.

[*Resolutions of the City Council No. 259, 1896.*]

[**June 19, 1896.**] No. 274. Resolution Accepting the Gift of William F. Hall of $95 to the North Burial Ground Fund. (Approved June 19, 1896.)

Resolved, That the gift of William F. Hall of the sum of ninety-five dollars to the commissioners of the North Burial Ground, in trust, the income thereof to be applied under the provisions of chapter 367 of the public laws, to the preservation and care of the burial lot standing in the name of William F. Hall in said ground, be and the same is hereby accepted under the name of the William F. Hall fund.

[*Resolutions of the City Council No. 274, 1896.*]

[**June 19, 1896.**] No. 275. Resolution Accepting the Gift of Lydia Ann Pettis of $136 to the North Burial Ground Fund. (Approved June 19, 1896.)

Resolved, That the gift of Lydia Ann Pettis of the sum of one hundred and thirty-six dollars to the commissioners of the North Burial Ground, in trust, the income thereof to be applied under the provisions of chapter 367 of the public laws, to the preservation and care of the burial lot standing in the name of Lydia A. Pettis in said ground, be and the same is hereby accepted under the name of the Lydia A. Pettis fund.

[*Resolutions of the City Council No. 275, 1896.*]

Digitized by Google

[**June 19, 1896.**] No. 276. Resolution Accepting the Gift of Emma F. Prentice of $160 to the North Burial Ground Fund. (Approved June 19, 1896.)

Resolved, That the gift of Emma F. Prentice of the sum of one hundred and sixty dollars to the commissioners of the North Burial Ground, in trust, the income thereof to be applied under the provisions of chapter 367 of the public laws, to the preservation and care of the burial lot standing in the name of Ann E. Rounds and William Creighton Jr., in said ground, be and the same is hereby accepted under the name of the Rounds and Creighton fund.

[*Resolutions of the City Council No. 276, 1896.*]

[**June 19, 1896.**] No. 277. Resolution Accepting the Gift of Hope Lodge No. 4, I. O. O. F., of $90 to the North Burial Ground Fund. (Approved June 19, 1896.)

Resolved, That the gift of Hope Lodge No. 4, I. O. O. F., of the sum of ninety dollars to the commissioners of the North Burial Ground, in trust, the income thereof to be applied under the provisions of chapter 367 of the public laws, to the preservation and care of the burial lot standing in the name of said Lodge in said ground, be and same is hereby accepted under the name of the Abel Shorey fund.

[*Resolutions of the City Council No. 277, 1896.*]

[**June 27, 1896.**] No. 307. Resolution Accepting the Gift of Charles W. Blink of $58.00 to the North Burial Ground Fund. (Approved June 27, 1896.)

Resolved, That the gift of Charles W. Blink of the sum of Fifty-eight dollars to the commissioners of the North Burial Ground, in trust, the income thereof to be applied under the provisions of chapter 367 of the public laws, to the preservation and care of the burial lot standing

Digitized by Google

in the name of Charles W. Blink in said ground, be and the same is hereby accepted under the name of the Charles W. Blink fund.

[*Resolutions of the City Council No. 307, 1896.*]

[June 27, 1896.] No. 308. Resolution Accepting the Gift of Isabella J. H. Munroe of $90.00 to the North Burial Ground Fund. (Approved June 27, 1896.)

Resolved, That the gift of Isabella J. H. Munroe of the sum of ninety dollars to the commissioners of the North Burial Ground, in trust, the income thereof to be applied under the provisions of chapter 367 of the public laws, to the preservation and care of the burial lot standing in the name of Isabella J. H. Munroe in said ground, be and the same is hereby accepted under the name of the Isabella J. H. Munroe fund.

[*Resolutions of the City Council No. 308, 1896.*]

[August 6, 1896.] In City Council. No. 331. Seventieth Quarterly Report of the Board of Commissioners of Sinking Funds. (Presented August 6, 1896.)

To the Honorable the City Council of the City of Providence:

The Board of Commissioners of Sinking Funds make this their seventieth quarterly report.

* * * *

There has been received during the quarter from the Commissioners of the North Burial Ground on account of the perpetual care fund of said ground the amount of $2,191.00 also an addition of interest amounting to $2,492.83. Making the entire amount of said funds in the hands of the Commissioners of Sinking Funds, June 30, 1896, $106,144.55.

Respectfully submitted by request of the Board of Commissioners.

Edwin D. McGuinness,

Mayor and Chairman.

Providence, July 16, 1896.

[*Resolutions of the City Council No. 331, 1896.*]

Digitized by Google

[**September 4, 1896.**] No. 357. Resolution Accepting the Gift of John and Sarah Dunford of $90 to the North Burial Ground Fund. (Approved September 4, 1896.)

Resolved, That the gift of John and Sarah Dunford of the sum of ninety dollars to the commissioners of the North Burial Ground, in trust, the income thereof to be applied under the provisions of chapter 367 of the public laws, to the preservation and care of the burial lot standing in the name of John and Sarah Dunford in said ground, be and the same is hereby accepted under the name of the John and Sarah Dunford fund.

[*Resolutions of the City Council No. 357, 1896.*]

[**September 4, 1896.**] No. 358. Resolution Accepting the Gift of Joseph W. Lewis, Administrator, of $175 to the North Burial Ground Fund. (Martha P. Horton.) (Approved September 4, 1896.)

Resolved, That the gift of Joseph W. Lewis, Administrator, of the sum of one hundred and seventy-five dollars to the commissioners of the North Burial Ground, in trust, the income thereof to be applied under the provisions of chapter 367 of the public laws, to the preservation and care of the burial lot standing in the name of Martha P. Horton in said ground, be and the same is hereby accepted under the name of the Martha P. Horton fund.

[*Resolutions of the City Council No. 358, 1896.*]

[**September 4, 1896.**] No. 359. Resolution Accepting the Gift of James W. Lees of $245 to the North Burial Ground Fund. (Approved September 4, 1896.)

Resolved, That the gift of James W. Lees of the sum of two hundred and forty-five dollars to the commissioners of the North Burial Ground, in trust, the income thereof to be applied under the provisions of chapter 367 of the public laws, to the preservation and care of the

Digitized by Google

burial lot standing in the name of James W. Lees in said ground, be and same is hereby accepted under the name of the James W. Lees fund.

[*Resolutions of the City Council No. 359, 1896.*]

[**September 4, 1896.**] No. 360. Resolution Accepting the Gift of Henry C. Hollis of $132 to the North Burial Ground Fund. (Heirs of Isaac C. Randall.) (Approved September 4, 1896.)

Resolved, That the gift of Henry C. Hollis of the sum of one hundred and thirty-two dollars to the commissioners of the North Burial Ground, in trust, the income thereof to be applied under the provisions of chapter 367 of the public laws, to the preservation and care of the burial lot standing in the name of Heirs of Isaac C. Randall in said ground, be and the same is hereby accepted under the name of the Heirs of Isaac C. Randall fund.

[*Resolutions of the City Council No. 360, 1896.*]

[**September 4, 1896.**] No. 361. Resolution Accepting the Gift of Mary E. Thompson of $75 to the North Burial Ground Fund. (Approved September 4, 1896.)

Resolved, That the gift of Mary E. Thompson of the sum of seventy-five dollars to the commissioners of the North Burial Ground, in trust, the income thereof to be applied under the provisions of chapter 367 of the public laws, to the preservation and care of the burial lot standing in the name of Mary E. Thompson in said ground, be and the same is hereby accepted under the name of the Mary E. Thompson fund.

[*Resolutions of the City Council No. 361, 1896.*]

[**September 18, 1896.**] No. 378. Resolution Accepting the Gift of Mary E. Collins of $160 to Commissioners of North Burial Ground Fund. (Approved September 18, 1896.)

Resolved, That the gift of Mary E. Collins of the sum of one hundred and sixty dollars to the commissioners of the North Burial Ground,

Digitized by Google

in trust, the income thereof to be applied under the provisions of chapter 367 of the public laws, to the preservation and care of the burial lot standing in the name of Daniel Angell in said ground, be and the same is hereby accepted under the name of the Daniel Angell fund.
[*Resolutions of the City Council No. 378, 1896.*]

[**September 18, 1896.**] No. 379. Resolution Accepting the Gift of Sarah M. Hall and Matthew Watson of $500 to the Commissioners of the North Burial Ground Fund. (Approved September 18, 1896.)

Resolved, That the gift of Sarah M. Hall and Matthew Watson of the sum of five hundred dollars to the commissioners of the North Burial Ground, in trust, the income thereof to be applied under the provisions of chapter 367 of the public laws, to the preservation and care of the burial lot standing in the name of Matthew Watson and the heirs of Matthew Watson in said ground, be and the same is hereby accepted under the name of the Matthew Watson and Sarah M. Hall fund.
[*Resolutions of the City Council No. 379, 1896.*]

[**October 16, 1896.**] No. 412. Resolution Accepting the Gift of Stephen F. Blanding of $70 to the North Burial Ground Fund. (Approved October 16, 1896.)

Resolved, That the gift of Stephen F. Blanding of the sum of seventy dollars to the commissioners of the North Burial Ground, in trust, the income thereof to be applied under the provisions of chapter 367 of the public laws, to the preservation and care of the burial lot standing in the name of Stephen F. Blanding in said ground, be and the same is hereby accepted under the name of the Stephen F. Blanding fund.
[*Resolutions of the City Council No. 412, 1896.*]

[**October 16, 1896.**] No. 413. Resolution Accepting the Gift of Anna E. Brown of $90 to the North Burial Ground Fund. (Approved October 16, 1896.)

Digitized by Google

Resolved, That the gift of Anna E. Brown of the sum of Ninety dollars to the commissioners of the North Burial Ground, in trust, the income thereof to be applied under the provisions of chapter 367 of the public laws, to the preservation and care of the burial lot standing in the name of Anna E. Brown in said ground, be and the same is hereby accepted under the name of the Anna E. Brown fund.

[*Resolutions of the City Council No. 413, 1896.*]

[**October 16, 1896.**] No. 414. Resolution Accepting the Gift of Ida McCausland of $90 to the North Burial Ground Fund. (Approved October 16, 1896.)

Resolved, That the gift of Ida McCausland of the sum of Ninety dollars to the commissioners of the North Burial Ground, in trust, the income thereof to be applied under the provisions of chapter 367 of the public laws, to the preservation and care of the burial lot standing in the name of Ida McCausland in said ground, be and the same is hereby accepted under the name of the Ida McCausland fund.

[*Resolutions of the City Council No. 414, 1896.*]

[**October 16, 1896.**] No. 415. Resolution Accepting the Gift of Alfred E. Wood of $144 to the North Burial Ground Fund. (Approved October 16, 1896.)

Resolved, That the gift of Alfred E. Wood of the sum of one hundred and forty-four dollars to the commissioners of the North Burial Ground, in trust, the income thereof to be applied under the provisions of chapter 367 of the public laws, to the preservation and care of the burial lot standing in the name of Alfred E. Wood in said ground, be and the same is hereby accepted under the name of the Alfred E. Wood fund.

[*Resolutions of the City Council No. 415, 1896.*]

[**October 30, 1896.**] No. 433. Resolution Accepting the Gift of Sarah L. Humphreys, Administratrix, of $200 to the North Burial Ground Fund. (Approved October 30, 1896.)

Digitized by Google

Resolved, That the gift of Sarah L. Humphreys, Administratrix, of the sum of two hundred dollars to the commissioners of the North Burial Ground, in trust, the income thereof to be applied under the provisions of chapter 367 of the public laws, to the preservation and care of the burial lot standing in the name of James and William S. Humphreys in said ground, be and the same is hereby accepted under the name of the James and William S. Humphreys fund.

[*Resolutions of the City Council No 433, 1896.*]

[**October 29, 1896.**] No. 438. Seventy-First Quarterly Report of the Board of Commissioners of Sinking Funds. (Presented October 29, 1896.)

To the Honorable the City Council of the City of Providence:

The Board of Commissioners of Sinking Funds make this their seventy-first quarterly report.

* * * *

There has been received during the quarter on account of the perpetual care fund of North Burial Ground $1,687.00 also an addition of interest amounting to $54.03. Making the entire amount of said funds in the hands of the Commissioners of Sinking Funds, September 30, 1896, $107,885.58.

Respectfully submitted by request of the Board of Commissioners.

Edwin D. McGuinness,
Mayor and Chairman.

Providence, October 16, 1896.

[*Resolutions of the City Council No. 438, 1896.*]

[**December 4, 1896.**] No. 476. Resolution Accepting the Gift of the Heirs of John A. Howland of $115 to the North Burial Ground Fund. (Approved December 4, 1896.)

Resolved, That the gift of the heirs of John A. Howland of the sum of one hundred and fifteen dollars to the Commissioners of the

Digitized by Google

North Burial Ground, in trust, the income thereof to be applied under the provisions of chapter 367 of the public laws, to the preservation and care of the burial lot standing in the name of John A. Howland in said ground, be and the same is hereby accepted under the name of the John A. Howland fund.

[*Resolutions of the City Council No. 476, 1896.*]

[**December 4, 1896.**] No. 486. Resolution Accepting the Gift of Henrietta A. Walker of $85.00 to the North Burial Ground Fund. (Elizabeth J. Barbour.) (Approved December 4, 1896.)

Resolved, That the gift of Henrietta A. Walker of the sum of Eighty-five dollars to the commissioners of the North Burial Ground, in trust, the income thereof to be applied under the provisions of chapter 367 of the public laws, to the preservation and care of the burial lot standing in the name of Elizabeth J. Barbour in said ground, be and the same is hereby accepted under the name of the Elizabeth J. Barbour fund.

[*Resolutions of the City Council No. 486, 1896.*]

[**December 4, 1896.**] No. 487. Resolution Accepting the Gift of Charlotte R. Bradford and William E. Hidden of $90 to the North Burial Ground Fund. (Approved December 4, 1896.)

Resolved, That the gift of Charlotte R. Bradford and William E. Hidden of the sum of ninety dollars to the commissioners of the North Burial Ground, in trust, the income thereof to be applied under the provisions of chapter 367 of the public laws, to the preservation and care of the burial lot standing in the name of Charlotte R. Bradford and William E. Hidden in said ground, be and the same is hereby accepted under the name of the Charlotte R. Bradford and William E. Hidden fund.

[*Resolutions of the City Council No. 487, 1896.*]

Digitized by Google

[**December 4, 1896.**] No. 488. Resolution Accepting the Gift of George E. Crandall of $90 to the North Burial Ground Fund. (Approved December 4, 1896.)

Resolved, That the gift of George E. Crandall of the sum of ninety dollars to the commissioners of the North Burial Ground, in trust, the income thereof to be applied under the provisions of chapter 367 of the public laws, to the preservation and care of the burial lot standing in the name of George E. Crandall in said ground, be and the same is hereby accepted under the name of the George E. Crandall fund.

[*Resolutions of the City Council No. 488, 1896.*]

[**December 4, 1896.**] No. 489. Resolution Accepting the Gift of George A. Gibson of $165 to the North Burial Ground Fund. (Approved December 4, 1896.)

Resolved, That the gift of George A. Gibson of the sum of one hundred and sixty-five dollars to the commissioners of the North Burial Ground, in trust, the income thereof to be applied under the provisions of chapter 367 of the public laws, to the preservation and care of the burial lot standing in the name of George M. Gibson in said ground, be and same is hereby accepted under the name of the George M. Gibson fund.

[*Resolutions of the City Council No. 489, 1896.*]

[**December 4, 1896.**] No. 490. Resolution Accepting the Gift of Sarah J. Olney of $144 to the North Burial Ground Fund. (Approved December 4, 1896.)

Resolved, That the gift of Sarah J. Olney of the sum of one hundred and forty-four dollars to the commissioners of the North Burial Ground, in trust, the income thereof to be applied under the provisions of chapter 367 of the public laws, to the preservation and care of the burial lot standing in the name of Sarah J. Olney in said ground, be and the same is hereby accepted under the name of the Sarah J. Olney fund.

[*Resolutions of the City Council No. 490, 1896.*]

Digitized by Google

[**December 4, 1896.**] No. 491. Resolution Accepting the Gift of Lizzie Young of $142 to the North Burial Ground Fund. (Approved December 4, 1896.)

Resolved, That the gift of Lizzie Young of the sum of one hundred and forty-two dollars to the commissioners of the North Burial Ground, in trust, the income thereof to be applied under the provisions of chapter 367 of the public laws, to the preservation and care of the burial lot standing in the name of Lizzie Young in said ground, be and the same is hereby accepted under the name of the Lizzie Young fund.

[*Resolutions of the City Council No. 491, 1896.*]

[**December 18, 1896.**] No. 514. Resolution Accepting the Gift of Elizabeth Higginson Weeden of $100 to the North Burial Ground Fund. (Approved December 18, 1896.)

Resolved, That the gift of Elizabeth Higginson Weeden of the sum of one hundred dollars to the commissioners of the North Burial Ground, in trust, the income thereof to be applied under the provisions of chapter 367 of the public laws, to the preservation and care of the burial lot standing in the name of Elizabeth H. Weeden and William H. and Henrietta Simmons in said ground, be and the same is hereby accepted under the name of the Elizabeth Higginson Weeden fund.

[*Resolutions of the City Council No. 514, 1896.*]

[**January 1, 1897.**] No. 521. Resolution Accepting the Gift of Ruth P. Gould of $90 to the North Burial Ground Fund. (Approved January 1, 1897.)

Resolved, That the gift of Ruth P. Gould of the sum of ninety dollars to the commissioners of the North Burial Ground, in trust, the income thereof to be applied under the provisions of chapter 367 of the public laws, to the preservation and care of the burial lot standing

Digitized by Google

in the name of Ruth P. Gould in said ground, be and the same is hereby accepted under the name of the Ruth P. Gould fund.

[*Resolutions of the City Council No. 521, 1897.*]

[**January 1, 1897.**] No. 522. Resolution Accepting the Gift of Mary E. Like of $140 to the North Burial Ground Fund. (Approved January 1, 1897.)

Resolved, That the gift of Mary E. Like of the sum of one hundred and forty dollars to the commissioners of the North Burial Ground, in trust, the income thereof to be applied under the provisions of chapter 367 of the public laws, to the preservation and care of the burial lot standing in the name of Mary E. Like in said ground, be and the same is hereby accepted under the name of the Mary E. Like fund.

[*Resolutions of the City Council No. 522, 1897.*]

[**January 14, 1897.**] No. 25. Twenty-Third Annual Report of the Board of Commissioners of Sinking Funds. (Presented January 14, 1897.)

To the Honorable the City Council of the City of Providence:

The Board of Commissioners of Sinking Funds make this their twenty-third annual report of the condition of the several sinking funds under their control, on the thirty-first day of December, 1896, and of the Henry Bowen Anthony prize fund, and North Burial Ground perpetual care fund.

* * * *

The perpetual care fund of the North Burial Ground which is held by the commissioners in trust, amounts to $111,964.93, and is invested as follows:

Digitized by Google

City of Providence notes payable on demand	$99,000 00
Eight shares Blackstone Canal National Bank (Par $25)	200 00
Five shares Providence & Worcester R. R. (Par value $100)	500 00
Ten shares Boston & Providence R. R. (Par value $100)	1,000 00
Cash on hand	11,264 93
	$111,964 93

* * * *

[*Resolutions of the City Council No. 25, 1897.*]

[**February 2, 1897.**] No. 48. Resolution Accepting the Gift of Heirs of Nicholas Molter of $275 to the North Burial Ground Fund. (Approved February 2, 1897.)

Resolved, That the gift of the heirs of Nicholas Molter of the sum of two hundred and seventy-five dollars to the commissioners of the North Burial Ground, in trust, the income thereof to be applied under the provisions of chapter 367 of the public laws, to the preservation and care of the burial lot standing in the name of heirs of Nicholas Molter in said ground, be and the same is hereby accepted under the name of the heirs of Nicholas Molter fund.

[*Resolutions of the City Council No. 48, 1897.*]

[**March 16, 1897.**] No. 80. Resolution Accepting the Gift of Heirs of William Scattergood of $200 to Commissioners of North Burial Ground. (Approved March 16, 1897.)

Resolved, That the gift of the heirs of William Scattergood of the sum of two hundred dollars to the commissioners of the North Burial Ground, in trust, the income thereof to be applied under the provisions of chapter 367 of the public laws, to the preservation and care of the burial lot standing in the name of William Scattergood & Sons in said ground, be and the same is hereby accepted under the name of the William Scattergood & Son's fund.

[*Resolutions of the City Council No. 80, 1897.*]

Digitized by Google

[**March 15, 1897.**] No. 92. Report of the Commissioners of the North Burial Ground. (Presented March 15, 1897.)

City Council file, March 18, 1897.

[*Resolutions of the City Council No. 92, 1897.*]

[**April 6, 1897.**] No. 106. Chapter 778. An Ordinance in Amendment of Chapter 693 of the Ordinances Concerning Burial Grounds. (Approved April 6, 1897.)

It is ordained by the City Council of the City of Providence as follows:

Section 1. Section 5 of chapter 693 of the Ordinances entitled "An Ordinance in amendment of chapter 197 of the Ordinances entitled 'An Ordinance in amendment of chapter 7 of the Ordinances, entitled 'Burial Grounds,'" is hereby amended to read as follows:

"Section 5. The Superintendent of the North Burial Ground shall be appointed by the Commissioners of the North Burial Ground, and shall hold his office during the pleasure of said Commissioners. He shall perform such duties, in addition to those prescribed by the Ordinances of the City, as said Commissioners shall require, and shall receive such salary as said Commissioners shall determine, not exceeding fifteen hundred dollars per annum, payable monthly from the said North Burial Ground improvement fund, in addition to house and garden rent. He shall give bond to the City of Providence in the sum of twenty-five hundred dollars, with sureties satisfactory to the Commissioners of said ground, conditioned that he shall deposit all moneys received by him in his said capacity with the City Treasurer of said city."

Sec. 2. All Ordinances or parts of Ordinances inconsistent herewith are hereby repealed.

[*Resolutions of the City Council No. 106, 1897.*]

[**April 12, 1897.**] No. 144. Seventy-Second Quarterly Report fo the Board of Commissioners of Sinking Funds. (Presented April 12, 1897.)

Digitized by Google

To the Honorable the City Council of the City of Providence:

The Board of Commissioners of Sinking Funds make this their seventy-second quarterly report.

* * * *

There has been received during the quarter on account of the perpetual care fund of North Burial Ground $865.00 also an addition of interest amounting to $96.33. Making the entire amount of said funds in the hands of the Commissioners of Sinking Funds, March 31, 1897, $112,926.26.

Respectfully submitted by request of the Board of Commissioners.

Edwin D. McGuinness,
Mayor and Chairman.

Providence, April 10, 1897.

[*Resolutions of the City Council No. 144, 1897.*]

[**April 20, 1897.**] No. 155. Resolution Accepting the Gift of Elisha Gregory of $90 to the North Burial Ground Fund. (Approved April 20, 1897.)

Resolved, That the gift of Elisha Gregory of the sum of ninety dollars to the commissioners of the North Burial Ground, in trust, the income thereof to be applied under the provisions of chapter 367 of the public laws, to the preservation and care of the burial lot standing in the name of Elisha Gregory in said ground, be and the same is hereby accepted under the name of the Elisha Gregory fund.

[*Resolutions of the City Council No. 155, 1897.*]

[**April 20, 1897.**] No. 160. Resolution Accepting the Gift of Heirs of Mary P. Anthony of $135 to the North Burial Ground Fund. (Approved April 20, 1897.)

Resolved, That the gift of heirs of Mary P. Anthony of the sum of one hundred and thirty-five dollars to the Commissioners of the North Burial Ground, in trust, the income thereof to be applied under the pro-

Digitized by Google

visions of chapter 367 of the public laws, to the preservation and care of the burial lot standing in the name of heirs of Mary P. Anthony in said ground, be and the same is hereby accepted under the name of the heirs of Mary P. Anthony fund.

[*Resolutions of the City Council No. 160, 1897.*]

[**April 20, 1897.**] No. 161. Resolution Accepting the Gift of Sarah W. C. Bowen of $80 to the North Burial Ground Fund. (Approved April 20, 1897.)

Resolved, That the gift of Sarah W. C. Bowen of the sum of eighty dollars to the Commissioners of the North Burial Ground, in trust, the income thereof to be applied under the provisions of chapter 367 of the public laws, to the preservation and care of the burial lot standing in the name of Sarah W. C. Bowen in said ground, be and the same is hereby accepted under the name of the Sarah W. C. Bowen fund.

[*Resolutions of the City Council No. 161, 1897.*]

[**April 20, 1897.**] No. 162. Resolution Accepting the Gift of Anna M. Gauch of $90 to the North Burial Ground Fund. (Approved April 20, 1897.)

Resolved, That the gift of Anna M. Gauch of the sum of ninety dollars to the Commissioners of the North Burial Ground, in trust, the income thereof to be applied under the provisions of chapter 367 of the public laws, to the preservation and care of the burial lot standing in the name of Anna M. Gauch in said ground, be and the same is hereby accepted under the name of the Anna M. Gauch fund.

[*Resolutions of the City Council No. 162, 1897.*]

[**April 20, 1897.**] No. 163. Resolution Accepting the Gift of Samuel McCoid of $90 to North Burial Ground Fund. (Approved April 20, 1897.)

Resolved, That the gift of Samuel McCoid of the sum of ninety dollars to the Commissioners of the North Burial Ground, in trust, the

Digitized by Google

income thereof to be applied under the provisions of chapter 367 of the public laws, to the preservation and care of the burial lot standing in the name of Samuel McCoid in said ground, be and the same is hereby accepted under the name of the Samuel McCoid fund.
[*Resolutions of the City Council No. 163, 1897.*]

[**April 20, 1897.**] No. 164. Resolution Accepting the Gift of Gertrude D. Taft of $150 to North Burial Ground Fund. (Approved April 20, 1897.)

Resolved, That the gift of Gertrude D. Taft of the sum of one hundred and fifty dollars to the Commissioners of the North Burial Ground, in trust, the income thereof to be applied under the provisions of chapter 367 of the public laws, to the preservation and care of the burial lot standing in the name of Gertrude D. Taft in said ground, be and the same is hereby accepted under the name of the Gertrude D. Taft fund.
[*Resolutions of the City Council No. 164, 1897.*]

[**May 7, 1897.**] No. 199. Resolution Accepting the Gift of John A. Owen of $150 to the North Burial Ground Fund. (Approved May 7, 1897.)

Resolved, That the gift of John A. Owen of the sum one hundred and fifty dollars to the Commissioners of the North Burial Ground, in trust, the income thereof to be applied under the provisions of chapter 367 of the public laws, to the preservation and care of the burial lot standing in the name of John A. Owen in said ground, be and the same is hereby accepted under the name of the John A. Owen fund.
[*Resolutions of the City Council No. 199, 1897.*]

[**May 7, 1897.**] No. 200. Resolution Accepting the Gift of Stephen O. Randall of $100 to the North Burial Ground Fund. (Approved May 7, 1897.)

Digitized by Google

Resolved, That the gift of Stephen O. Randall of the sum of one hundred dollars to the Commissioners of the North Burial Ground, in trust, the income thereof to be applied under the provisions of chapter 367 of the public laws, to the preservation and care of the burial lot standing in the name of Stephen O. Randall in said ground, be and the same is hereby accepted under the name of the Stephen O. Randall fund.

[*Resolutions of the City Council No. 200, 1897.*]

[**May 7, 1897.**] No. 201. Resolution Accepting the Gift of James H. Sweetland of $75 to the North Burial Ground Fund. (Approved May 7, 1897.)

Resolved, That the gift of James H. Sweetland of the sum of seventy-five dollars to the Commissioners of the North Burial Ground, in trust, the income thereof to be applied under the provisions of chapter 367 of the public laws, to the preservation and care of the burial lot standing in the name of James H. Sweetland, in said ground, be and the same is hereby accepted under the name of the James H. Sweetland fund.

[*Resolutions of the City Council No. 201, 1897.*]

[**May 21, 1897.**] No. 218. Resolution Accepting the Gift of Frederick V. Kennon of $75 to the North Burial Ground Fund. (Approved May 21, 1897.)

Resolved, That the gift of Frederick V. Kennon of the sum of seventy-five dollars to the Commissioners of the North Burial Ground, in trust, the income thereof to be applied under the provisions of chapter 367 of the public laws, to the preservation and care of the burial lot standing in the name of Frederick V. Kennon in said ground, be and the same is hereby accepted under the name of the Frederick V. Kennon fund.

[*Resolutions of the City Council No. 218, 1897.*]

Digitized by Google

[**May 21, 1897.**] No. 219. Resolution Accepting the Gift of Nellie F. and Theodore W. Potter of $75 to the North Burial Ground Fund. (Approved May 21, 1897.)

Resolved, That the gift of Nellie F. and Theodore W. Potter of the sum of seventy-five dollars to the Commissioners of the North Burial Ground, in trust, the income thereof to be applied under the provisions of chapter 367 of the public laws, to the preservation and care of the burial lot standing in the name of Nellie F. and Theodore W. Potter in said ground, be and the same is hereby accepted under the name of the Nellie F. and Theodore W. Potter fund.

[*Resolutions of the City Council No. 219, 1897.*]

[**May 21, 1897.**] No. 220. Resolution Accepting the Gift of the Heirs of William Rea of $110 to the North Burial Ground Fund. (Approved May 21, 1897.)

Resolved, That the gift of heirs of William Rea of the sum of one hundred and ten dollars to the Commissioners of the North Burial Ground, in trust, the income thereof to be applied under the provisions of chapter 367 of the public laws, to the preservation and care of the burial lot standing in the name of William Rea in said ground, be and the same is hereby accepted under the name of the William Rea fund.

[*Resolutions of the City Council No. 220, 1897.*]

[**May 21, 1897.**] No. 221. Resolution Accepting the Gift of Sarah L. Swan of $75 to the North Burial Ground Fund. (Approved May 21, 1897.)

Resolved, That the gift of Sarah L. Swan of the sum of seventy-five dollars to the Commissioners of the North Burial Ground, in trust, the income thereof to be applied under the provisions of chapter 367 of the public laws, to the preservation and care of the burial lot standing in the name of Sarah L. Swan in said ground, be and the same is hereby accepted under the name of the Sarah L. Swan fund.

[*Resolutions of the City Council No. 221, 1897.*]

Digitized by Google

[**June 8, 1897.**] No. 233. Resolution Accepting the Gift of Samuel O. Allen of $105 to the North Burial Ground Fund. (Approved June 8, 1897.)

Resolved, That the gift of Samuel O. Allen of the sum of one hundred and five dollars to the Commissioners of the North Burial Ground, in trust, the income thereof to be applied under the provisions of chapter 367 of the public laws, to the preservation and care of the burial lot standing in the name of Samuel O. Allen in said ground, be and the same is hereby accepted under the name of the Samuel O. Allen fund.
[*Resolutions of the City Council No. 233, 1897.*]

[**June 8, 1897.**] No. 234. Resolution Accepting the Gift of Jane R. Vaughn of $90 to the North Burial Ground Fund. (Approved June 8, 1897.)

Resolved, That the gift of Jane R. Vaughn of the sum of ninety dollars to the Commissioners of the North Burial Ground, in trust, the income thereof to be applied under the provisions of chapter 367 of the public laws, to the preservation and care of the burial lot standing in the name of Jane R. Peckham in said ground, be and the same is hereby accepted under the name of the Jane R. Peckham fund.
[*Resolutions of the City Council No. 234, 1897.*]

[**June 8, 1897.**] No. 235. Resolution Accepting the Gift of the Heirs of Henry A. Webb of $165 to the North Burial Ground Fund. (Approved June 8, 1897.)

Resolved, That the gift of Heirs of Henry A. Webb of the sum of one hundred and sixty-five dollars to the Commissioners of the North Burial Ground, in trust, the income thereof to be applied under the provisions of chapter 367 of the public laws, to the preservation and care of the burial lot standing in the name of Heirs of Henry A. Webb in said ground, be and the same is hereby accepted under the name of the Heirs of Henry A. Webb fund.
[*Resolutions of the City Council No. 235, 1897.*]

Digitized by Google

[**July 2, 1897.**] No. 289. Resolution Accepting the Gift of Thomas Kay of $75 to the North Burial Ground Fund. (Approved July 2, 1897.)

Resolved, That the gift of Thomas Kay of the sum of seventy-five dollars to the Commissioners of the North Burial Ground, in trust, the income thereof to be applied under the provisions of chapter 367 of the public laws, to the preservation and care of the burial lot standing in the name of Thomas Kay in said ground, be and the same is hereby accepted under the name of the Thomas Kay fund.

[*Resolutions of the City Council No. 289, 1897.*]

[**July 2, 1897.**] No. 290. Resolution Accepting the Gift of Freelove Fenner of $35 to the North Burial Ground Fund. (Approved July 2, 1897.)

Resolved, That the gift of Freelove Fenner of the sum of thirty-five dollars to the Commissioners of the North Burial Ground, in trust, the income thereof to be applied under the provisions of chapter 367 of the public laws, to the preservation and care of the burial lot standing in the name of Freelove Fenner in said ground, be and the same is hereby accepted under the name of the Freelove Fenner fund.

[*Resolutions of the City Council No. 290, 1897.*]

[**July 12, 1897.**] No. 295. Seventy-Third Quarterly Report of the Board of Commissioners of Sinking Funds. (Presented July 12, 1897.)

To the Honorable the City Council of the City of Providence:

The Board of Commissioners of Sinking Funds make this their seventy-third quarterly report.

* * * *

The North Burial Ground perpetual care fund, held by the Commissioners in trust, which is not included in the above report, is as follows:

Digitized by Google

Amount of funds March 31, 1897,	$112,926 26
Received from interest,	2,076 71
Received from perpetual care fund,	2,190 00
	$117,192 97
Paid order Commissioner of North Burial Ground,	2,884 55
Total amount of fund June 30, 1897,	$114,308 42

Respectfully submitted by request of the Board of Commissioners.

Edwin D. McGuinness,
Mayor and Chairman.

Providence, July 12, 1897.

[*Resolutions of the City Council No. 295, 1897.*]

[**July 13, 1897.**] No. 308. Resolution Accepting the Gift of Eva Belle Clemence of $35 to the North Burial Ground Fund. (Approved July 13, 1897.)

Resolved, That the gift of Eva Belle Clemence of the sum of thirty-five dollars to the Commissioners of the North Burial Ground, in trust, the income thereof to be applied under the provisions of chapter 367 of the public laws, to the preservation and care of the burial lot standing in the name of Eva Belle Clemence in said ground, be and the same is hereby accepted under the name of the Eva Belle Clemence fund.

[*Resolutions of the City Council No. 308, 1897.*]

[**July 13, 1897.**] No. 315. Resolution Accepting the Gift of the Heirs of George H. Bates of $120 to the North Burial Ground Fund. (Approved July 13, 1897.)

Resolved, That the gift of heirs of George H. Bates of the sum of one hundred and twenty dollars to the Commissioners of the North Burial Ground, in trust, the income thereof to be applied under the provisions of chapter 367 of the public laws, to the preservation and care

Digitized by Google

of the burial lot standing in the name of heirs of George H. Bates in said ground, be and the same is hereby accepted under the name of the heirs of George H. Bates fund.

[*Resolutions of the City Council No. 315, 1897.*]

[**July 13, 1897.**] No. 316. Resolution Accepting the Gift of Abby S. Peck of $125 to the North Burial Ground Fund. (Approved July 13, 1897.)

Resolved, That the gift of Abby S. Peck of the sum of one hundred and twenty-five dollars to the Commissioners of the North Burial Ground, in trust, the income thereof to be applied under the provisions of chapter 367 of the public laws, to the preservation and care of the burial lot standing in the name of Abby S. Peck in said ground, be and the same is hereby accepted under the name of the Sarah Thurber fund.

[*Resolutions of the City Council No. 316, 1897.*]

[**July 13, 1897.**] No. 317. Resolution Accepting the Gift of Galen Pierce of $165 to the North Burial Ground Fund. (Approved July 13, 1897.)

Resolved, That the gift of Galen Pierce of the sum of one hundred and sixty-five dollars to the Commissioners of the North Burial Ground, in trust, the income thereof to be applied under the provisions of chapter 367 of the public laws, to the preservation and care of the burial lot standing in the name of Galen Pierce in said ground, be and the same is hereby accepted under the name of the Galen Pierce fund.

[*Resolutions of the City Council No. 317, 1897.*]

[**July 13, 1897.**] No. 318. Resolution Accepting the Gift of Elizabeth J. Whipple of $100 to the North Burial Ground Fund. (Approved July 13, 1897.)

Digitized by Google

Resolved, That the gift of Elizabeth J. Whipple of the sum of one hundred dollars to the Commissioners of the North Burial Ground, in trust, the income thereof to be applied under the provisions of chapter 367 of the public laws, to the preservation and care of the burial lot standing in the name of John J. A. R. and Elizabeth J. Whipple in said ground, be and the same is hereby accepted under the name of the John J. A. R. and Elizabeth J. Whipple fund.
[*Resolutions of the City Council No. 318, 1897.*]

[**July 13, 1897.**] No. 319. Resolution Accepting the Gift of Elizabeth J. Whipple of $125 to the North Burial Ground Fund, (Thomas J. Huddleston.) (Approved July 13, 1897.)

Resolved, That the gift of Elizabeth J. Whipple of the sum of one hundred and twenty-five dollars to the Commissioners of the North Burial Ground, in trust, the income thereof to be applied under the provisions of chapter 367 of the public laws, to the preservation and care of the burial lot standing in the name of Elizabeth J. Whipple in said ground, be and the same is hereby accepted under the name of the Thomas J. Huddleston fund.
[*Resolutions of the City Council, No. 319, 1897.*]

[**August 20, 1897.**] No. 341. Resolution Authorizing the Superintendent of the North Burial Ground to attend the Convention of the Association of American Cemetery Superintendents and Appropriating $75 Therefor. (Approved August 20, 1897.)

Resolved, That the Superintendent of the North Burial Ground be and he is hereby authorized to attend the Convention of the Association of American Cemetery Superintendents to be holden at the City of Cincinnati, Ohio, September 14th, 15th, 16th, and 17th, 1897, and that the City Treasurer be and he is authorized to pay the expense thereof

Digitized by Google

provided that said expense shall not exceed the sum of seventy-five dollars, the same to be charged to North Burial Ground.
[*Resolutions of the City Council No. 341, 1897.*]

[**August 20, 1897.**] No. 342. Resolution Accepting the Gift of James M. Britton of $75 to the North Burial Ground Fund. (Approved August 20, 1897.)

Resolved, That the gift of James M. Britton of the sum of seventy-five dollars to the Commissioners of the North Burial Ground, in trust, the income thereof to be applied under the provisions of chapter 367 of the public laws, to the preservation and care of the burial lot standing in the name of James M. Britton in said ground, be and the same is hereby accepted under the name of the James M. Britton fund.
[*Resolutions of the City Council No. 342, 1897.*]

[**August 20, 1897.**] No. 343. Resolution Accepting the Gift of Benjamin C. Gladding Executor, of $400 to the North Burial Ground Fund, (William and George Earle.) (Approved August 20, 1897.)

Resolved, That the gift of Benjamin C. Gladding, executor, of the sum of four hundred dollars to the Commissioners of the North Burial Ground, in trust, the income thereof to be applied under the provisions of chapter 367 of the public laws, to the preservation and care of the burial lot standing in the name of William and George Earle in said ground, be and the same is hereby accepted under the name of the William Earle fund.
[*Resolutions of the City Council No. 343, 1897.*]

[**August 20, 1897.**] No. 344. Resolution Accepting the Gift of Benjamin C. Gladding Executor, of $100 to the North Burial Ground Fund, (Elizabeth G. Chandler.) (Approved August 20, 1897.)

Resolved, That the gift of Benjamin C. Gladding, Executor, of the sum of one hundred dollars to the Commissioners of the North Burial

Digitized by Google

Ground, in trust, the income thereof to be applied under the provisions of chapter 367 of the public laws, to the preservation and care of the burial lot standing in the name of Elizabeth G. Chandler and others, in said ground, be and the same is hereby accepted under the name of the heirs of Joseph Tillinghast fund.
[*Resolutions of the City Council No. 344, 1897.*]

[**August 20, 1897.**] No. 345. Resolution Accepting the Gift of Lyman E. Henry of $61 to the North Burial Ground Fund. (Approved August 20, 1897.)

Resolved, That the gift of Lyman E. Henry of the sum of sixty-one dollars to the Commissioners of the North Burial Ground, in trust, the income thereof to be applied under the provisions of chapter 367 of the public laws, to the preservation and care of the burial lot standing in the name of Lyman E. Henry in said ground, be and the same is hereby accepted under the name of the Lyman E. Henry fund.
[*Resolutions of the City Council No. 345, 1897.*]

[**August 20, 1897.**] No. 346. Resolution Accepting the Gift of Philip A. Munroe of $200 to the North Burial Ground Fund. (Approved August 20, 1897.)

Resolved, That the gift of Philip A. Munroe of the sum of two hundred dollars to the Commissioners of the North Burial Ground, in trust, the income thereof to be applied under the provisions of chapter 367 of the public laws to the preservation and care of the burial lot standing in the name of Philip A. Munroe in said ground, be and the same is hereby accepted under the name of the Philip A. Munroe fund.
[*Resolutions of the City Council No. 346, 1897.*]

[**August 20, 1897.**] No. 347. Resolution Accepting the Gift of Heirs of William Temple of $90 to the North Burial Ground Fund. (Approved August 20, 1897.)

Digitized by Google

Resolved, That the gift of heirs of William Temple of the sum of ninety dollars to the Commissioners of the North Burial Ground, in trust, the income thereof to be applied under the provisions of chapter 367 of the public laws to the preservation and care of the burial lot standing in the name of William Temple in said ground, be and the same is hereby accepted under the name of the heirs of William Temple fund.

[*Resolutions of the City Council No. 347, 1897.*]

[**August 20, 1897.**] No. 348. Resolution Accepting the Gift of Caroline Underwood of $125 to North Burial Ground Fund. (Approved August 20, 1897.)

Resolved, That the gift of Caroline Underwood of the sum of one hundred and twenty-five dollars to the Commissioners of the North Burial Ground, in trust, the income thereof to be applied under the provisions of chapter 367 of the public laws, to the preservation and care of the burial lot standing in the name of Oren D. M. Underwood in said ground, be and the same is hereby accepted under the name of the Oren D. M. Underwood fund.

[*Resolutions of the City Council No. 348, 1897.*]

[**August 20, 1897.**] No. 349. Resolution Accepting the Gift of Beriah Wall of $175 to North Burial Ground Fund. (Approved August 20, 1897.)

Resolved, That the gift of Beriah Wall of the sum of one hundred and seventy-five dollars to the Commissioners of the North Burial Ground, in trust, the income thereof to be applied under the provisions of chapter 367 of the public laws, to the preservation and care of the burial lot standing in the name of Ashbell and Beriah Wall in said ground, be and the same is hereby accepted under the name of the Ashbell and Beriah Wall fund.

[*Resolutions of the City Council No. 349, 1897.*]

Digitized by Google

[**September 8, 1897.**] No. 355. Resolution Accepting Gift of Mary F. Allen of $75 to North Burial Ground Fund. (Approved September 8, 1897.)

Resolved, That the gift of Mary L. Allen of the sum of seventy-five dollars to the Commissioners of the North Burial Ground, in trust, the income thereof to be applied under the provisions of chapter 367 of the public laws, to the preservation and care of the burial lot standing in the name of Mary L. Allen in said ground, be and the same is hereby accepted under the name of the Mary L. Allen fund.

[*Resolutions of the City Council No. 355, 1897.*]

[**September 8, 1897.**] No. 356. Resolution Accepting Gift of John W. Davis of $80 to North Burial Ground Fund. (Approved September 8, 1897.)

Resolved, That the gift of John W. Davis of the sum of eighty dollars to the Commissioners of the North Burial Ground, in trust, the income thereof to be applied under the provisions of chapter 367 of the public laws, to the preservation and care of the burial lot standing in the name of John W. Davis in said ground, be and the same is hereby accepted under the name of the John W. Davis fund.

[*Resolutions of the City Council No. 356, 1897.*]

[**September 8, 1897.**] No. 357. Resolution Accepting Gift of Emma F. McCormick of $135 to North Burial Ground Fund. (Approved September 8, 1897.)

Resolved, That the gift of Emma F. McCormick of the sum of one hundred and thirty-five dollars to the Commissioners of the North Burial Ground, in trust, the income thereof to be applied under the provisions of chapter 367 of the public laws, to the preservation and care of the burial lot standing in the name of Abiel L. Leonard in said

Digitized by Google

ground, be and the same is hereby accepted under the name of the Abiel L. Leonard fund.

[*Resolutions of the City Council No. 357, 1897.*]

[**September 8, 1897.**] No. 358. Resolution Accepting Gift of Charles E. Medbury of $150 to North Burial Ground Fund. (Approved September 8, 1897.)

Resolved, That the gift of Charles E. Medbury of the sum of one hundred and fifty dollars to the Commissioners of the North Burial Ground, in trust, the income thereof to be applied under the provisions of chapter 367 of the public laws, to the preservation and care of the burial lot standing in the name of Charles E. Medbury in said ground, be and the same is hereby accepted under the name of the Charles E. Medbury fund.

[*Resolutions of the City Council No. 358, 1897.*]

[**September 8, 1897.**] No. 359. Resolution Accepting Gift of William H. Smith of $100 to the North Burial Ground. (Approved September 8, 1897.)

Resolved, That the gift of William H. Smith of the sum of one hundred dollars to the Commissioners of the North Burial Ground, in trust, the income thereof to be applied under the provisions of chapter 367 of the public laws, to the preservation and care of the burial lot standing in the name of said Smith in said ground, be and the same is hereby accepted under the name of the William H. Smith and George F. Johnson fund.

[*Resolutions of the City Council No. 359, 1897.*]

[**September 8, 1897.**] No. 360. Resolution Accepting Gift of Edward Stanley of $142 to North Burial Ground Fund. (Approved September 8, 1897.)

Digitized by Google

Resolved, That the gift of Edward Stanley of the sum of one hundred and forty-two dollars to the Commissioners of the North Burial Ground, in trust, the income thereof to be applied under the provisions of chapter 367 of the public laws, to the preservation and care of the burial lot standing in the name of Edward Stanley in said ground, be and the same is hereby accepted under the name of the Edward Stanley fund.

[*Resolutions of the City Council No. 360, 1897.*]

[**September 8, 1897.**] No. 361. Resolution Accepting the Gift of Albert H. Tillinghast of $150 to the North Burial Ground Fund. (Approved September 8, 1897.)

Resolved, That the gift of Albert H. Tillinghast of the sum of one hundred and fifty dollars to the Commissioners of the North Burial Ground, in trust, the income thereof to be applied under the provisions of chapter 367 of the public laws, to the preservation and care of the burial lot standing in the name of John J. Tillinghast in said ground, be and the same is hereby accepted under the name of the John J. Tillinghast fund.

[*Resolutions of the City Council No. 361, 1897.*]

[**September 8, 1897.**] No. 362. Resolution Accepting the Gift of Samuel Walton of $75 to North Burial Ground Fund. (Approved September 8, 1897.)

Resolved, That the gift of Samuel Walton of the sum of seventy-five dollars to the Commissioners of the North Burial Ground, in trust, the income thereof to be applied under the provisions of chapter 367 of the public laws, to the preservation and care of the burial lot standing in the name of Samuel Walton in said ground, be and the same is hereby accepted under the name of the Samuel Walton fund.

[*Resolutions of the City Council No. 362, 1897.*]

Digitized by Google

[**September 8, 1897.**] No. 367. Resolution Accepting the Gift of Albert L. Calder, Trustee, of $90 to North Burial Ground Fund. (Approved September 8, 1897.)

Resolved, That the gift of Albert L. Calder, Trustee, of the sum of ninety dollars to the Commissioners of the North Burial Ground, in trust, the income thereof to be applied under the provisions of chapter 367 of the public laws, to the preservation and care of the burial lot standing in the name of Albert L. Calder, Trustee, in said ground, be and the same is hereby accepted under the name of the Albert L. Calder Trustee fund.

[*Resolutions of the City Council No. 367, 1897.*]

[**October 1, 1897.**] No. 390. Resolution Accepting the Gift of George L. Burlingame of $35 to North Burial Ground. (Approved October 1, 1897.)

Resolved, That the gift of George L. Burlingame of the sum of thirty-five dollars to the Commissioners of the North Burial Ground, in trust, the income thereof to be applied under the provisions of chapter 367 of the public laws, to the preservation and care of the burial lot standing in the name of George L. Burlingame in said ground, be and the same is hereby accepted under the name of the George L. Bur lingame fund.

[*Resolutions of the City Council No. 390, 1897.*]

[**October 1, 1897.**] No. 391. Resolution Accepting the Gift of Jennie M. Smith of $60 to North Burial Ground. (Approved October 1, 1897.)

Resolved, That the gift of Jennie M. Smith of the sum of sixty dollars to the Commissioners of the North Burial Ground, in trust, the income thereof to be applied under the provisions of chapter 367 of the public laws, to the preservation and care of the burial lot standing in

Digitized by Google

the name of Jennie M. Smith in said ground, be and the same is hereby accepted under the name of the Jennie M. Smith fund.
[*Resolutions of the City Council No. 391, 1897.*]

[**October 5, 1897.**] No. 395. Resolution Accepting the Gift of Margaret A. R. Fricker of $63 to the North Burial Ground Fund. (Approved October 5, 1897.)

Resolved, That the gift of Margaret A. R. Fricker of the sum of sixty-three dollars to the Commissioners of the North Burial Ground, in trust, the income thereof to be applied under the provisions of chapter 367 of the public laws, to the preservation and care of the burial lot standing in the name of Margaret A. R. Fricker in said ground, be and the same is hereby accepted under the name of the Margaret A. R. Fricker fund.
[*Resolutions of the City Council No. 395, 1897.*]

[**October 5, 1897.**] No. 396. Resolution Accepting the Gift of Clarence G. Hamilton of $150 to the North Burial Ground Fund. (Approved October 5, 1897.)

Resolved, That the gift of Clarence G. Hamilton of the sum of one hundred and fifty dollars to the Commissioners of the North Burial Ground, in trust, the income thereof to be applied under the provisions of chapter 367 of the public laws, to the preservation and care of the burial lot standing in the name of Mary E. Prentice in said ground, be and the same is hereby accepted under the name of the Mary E. Prentice fund.
[*Resolutions of the City Council No. 396, 1897.*]

[**October 5, 1897.**] No. 397. Resolution Accepting the Gift of William W. Manchester of $130 to the North Burial Ground Fund. (Approved October 5, 1897.)

Digitized by Google

Resolved, That the gift of Heirs of William W. Manchester of the sum of one hundred and thirty dollars to the Commissioners of the North Burial Ground, in trust, the income thereof to be applied under the provisions of chapter 367 of the public laws, to the preservation and care of the burial lot standing in the name of William W. Manchester in said ground, be and the same is hereby accepted under the name of the William W. Manchester fund.

[*Resolutions of the City Council No. 397, 1897.*]

[**October 5, 1897.**] No. 398. Resolution Accepting the Gift of Heirs of William H. Smith of $120 to the North Burial Ground Fund. (Approved October 5, 1897.)

Resolved, That the gift of heirs of William H. Smith of the sum of one hundred and twenty dollars to the Commissioners of the North Burial Ground, in trust, the income thereof to be applied under the provisions of chapter 367 of the public laws, to the preservation and care of the burial lot standing in the name of heirs of William H. Smith in said ground, be and the same is hereby accepted under the name of the heirs of William H. Smith fund.

[*Resolutions of the City Council No. 398, 1897.*]

[**October 8, 1897.**] No. 409. Resolution Accepting the Gift of Betsey Hudson of $120 to the North Burial Ground Fund. (Approved October 8, 1897.)

Resolved, That the gift of Betsey Hudson of the sum of one hundred and twenty dollars to the Commissioners of the North Burial Ground, in trust, the income thereof to be applied under the provisions of chapter 367 of the public laws, to the preservation and care of the burial lot standing in the name of Betsey Hudson in said ground, be and the same is hereby accepted under the name of the Betsey Hudson fund.

[*Resolutions of the City Council No. 409, 1897.*]

Digitized by Google

[**October 8, 1897.**] No. 410. Resolution Accepting the Gift of the Heirs of Albert G. Rea of $110 to the North Burial Ground Fund. (Approved October 8, 1897.)

Resolved, That the gift of heirs of Albert G. Rea of the sum of one hundred and ten dollars to the Commissioners of the North Burial Ground, in trust, the income thereof to be applied under the provisions of chapter 367 of the public laws, to the preservation and care of the burial lot standing in the name of Albert G. Rea in said ground, be and the same is hereby accepted under the name of the Albert G. Rea fund.

[*Resolutions of the City Council No. 410, 1897.*]

[**October 21, 1897.**] No. 414. Seventy-Fourth Quarterly Report of the Board of Commissioners of Sinking Funds. (Presented October 21, 1897.)

To the Honorable the City Council of the City of Providence:

The Board of Commissioners of Sinking Funds make this their seventy-fourth quarterly report.

* * * *

There has been received during the quarter from the Commissioners of the North Burial Ground on account of the perpetual care fund of said ground the amount of $2,876.00 also an addition of interest amounting to $407.41. Making the entire amount of said funds in the hands of the Commissioners of Sinking Funds, September 30, 1897, $117,591.83.

* * * *

[*Resolutions of the City Council No. 414, 1897.*]

[**October 26, 1897.**] No. 419. Resolution Accepting the Gift of the Estate of Godfrey Work of $150 to the North Burial Ground Fund. (Approved October 26, 1897.)

Digitized by Google

Resolved, That the gift of estate of Godfrey Work of the sum of one hundred and fifty dollars to the Commissioners of the North Burial Ground, in trust, the income thereof to be applied under the provisions of chapter 367 of the public laws, to the preservation and care of the burial lot standing in the name of Godfrey Work in said ground, be and the same is hereby accepted under the name of the Godfrey Work fund.
[*Resolutions of the City Council No. 419, 1897.*]

[**October 26, 1897.**] No. 420. Resolution Accepting the Gift of the Estate of Emily B. Munster of $90 to the North Burial Ground Fund. (Approved October 26, 1897.)

Resolved, That the gift of Emily B. Munster of the sum of ninety dollars to the Commissioners of the North Burial Ground, in trust, the income thereof to be applied under the provisions of chapter 367 of the public laws, to the preservation and care of the burial lot standing in the name of Thomas G. and Emily B. Munster in said ground, be and the same is hereby accepted under the name of the Emily B. Munster fund.
[*Resolutions of the City Council No. 420, 1897.*]

[**October 26, 1897.**] No. 421. Resolution Accepting the Gift of Mary C. Wilcox of $165 to the North Burial Ground Fund. (Approved October 26, 1897.)

Resolved, That the gift of Mary C. Wilcox of the sum of one hundred and sixty-five dollars to the Commissioners of the North Burial Ground, in trust, the income thereof to be applied under the provisions of chapter 367 of the public laws, to the preservation and care of the burial lot standing in the name of George D. Wilcox in said ground, be and the same is hereby accepted under the name of the George D. Wilcox fund.
[*Resolutions of the City Council No. 421, 1897.*]

Digitized by Google

[**October 26, 1897.**] No. 422. Resolution Accepting the Gift of Ozro C. Heath of $130 to the North Burial Ground Fund. (Approved October 26, 1897.)

Resolved, That the gift of Ozro C. Heath of the sum of one hundred and thirty dollars to the Commissioners of the North Burial Ground, in trust, the income thereof to be applied under the provisions of chapter 367 of the public laws, to the preservation and care of the burial lot standing in the name of Ozro C. Heath and Archibald McMillan in said ground, be and the same is hereby accepted under the name of the Ozro C. Heath and Archibald McMillan fund.

[*Resolutions of the City Council No. 422, 1897.*]

[**October 26, 1897.**] No. 423. Resolution Accepting the Gift of the Heirs of John Gray of $150 to the North Burial Ground Fund. (Approved October 26, 1897.)

Resolved, That the gift of heirs of John Gray of the sum of one hundred and fifty dollars to the Commissioners of the North Burial Ground, in trust, the income thereof to be applied under the provisions of chapter 367 of the public laws, to the preservation and care of the burial lot standing in the name of heirs of John Gray in said ground, be and the same is hereby accepted under the name of the heirs of John Gray fund.

[*Resolutions of the City Council No. 423, 1897.*]

[**November 6, 1897.**] No. 429. Resolution Accepting the Gift of Grace L. Perry and Warren P. Lincoln of $220 to the North Burial Ground Fund. (Approved November 6, 1897.)

Resolved, That the gift of Grace L. Perry and Warren P. Lincoln of the sum of two hundred and twenty dollars to the Commissioners of the North Burial Ground, in trust, the income thereof to be applied under the provisions of chapter 367 of the public laws, to the preserva-

Digitized by Google

tion and care of the burial lot standing in the name of Grace L. Perry and Warren P. Lincoln in said ground, be and the same is hereby accepted under the name of the Grace L. Perry and Warren P. Lincoln fund.

[*Resolutions of the City Council No. 429, 1897.*]

[November 10, 1897.] No. 432. Resolution Accepting the Gift of Melissa Sainsbury of $51 to the North Burial Ground Fund. (Approved November 10, 1897.)

Resolved, That the gift of Melissa Sainsbury of the sum of fifty-one dollars to the Commissioners of the North Burial Ground, in trust, the income thereof to be applied under the provisions of chapter 367 of the public laws, to the preservation and care of the burial lot standing in the name of Melissa Sainsbury in said ground, be and the same is hereby accepted under the name of the Melissa Sainsbury fund.

[*Resolutions of the City Council No. 432, 1897.*]

[November 10, 1897.] No. 433. Resolution Accepting the Gift of Sarah A. Wolstenholme of $80 to the North Burial Ground. (Approved November 10, 1897.)

Resolved, That the gift of Sarah A. Wolstenholme of the sum of eighty dollars to the Commissioners of the North Burial Ground, in trust, the income thereof to be applied under the provisions of chapter 367 of the public laws, to the preservation and care of the burial lot standing in the name of John Benson in said ground, be and the same is hereby accepted under the name of the John Benson fund.

[*Resolutions of the City Council No. 433, 1897.*]

[November 23, 1897.] No. 456. Resolution Authorizing Commissioners of North Burial Ground to Deed Certain Land in Exchange to Heirs of John Gray. (Approved November 23, 1897.)

Resolved, That the Commissioners of the North Burial Ground are

Digitized by Google

hereby authorized for the purpose of straightening certain lines in said Burial Ground to deed to the Heirs of John Gray about 384 square feet of land in the North Burial Ground in exchange for a deed of about 303 square feet of land in said Burial Ground, and the Commissioners of the North Burial Ground are hereby exempted from paying to the Commissioners of Sinking Funds five cents per square foot for the land to be deeded as aforesaid and the City Treasurer is hereby authorized to execute the deed from the City, for a nominal consideration, when the deed from the heirs of said John Gray has been approved by the City Solicitor as satisfactory to him in form and title.

[*Resolutions of the City Council No. 456, 1897.*]

[**November 23, 1897.**] No. 457. Resolution Accepting Gift of William Besser of $35 to the North Burial Ground Fund. (Approved November 23, 1897.)

Resolved, That the gift of William Besser of the sum of thirty-five dollars to the Commissioners of the North Burial Ground, in trust, the income thereof to be applied under the provisions of chapter 367 of the public laws, to the preservation and care of the burial lot standing in the name of William Besser in said ground, be and the same is hereby accepted under the name of the William Besser fund.

[*Resolutions of the City Council No. 457, 1897.*]

[**November 23, 1897.**] No. 458. Resolution Accepting Gift of Sara M. Brown of $65 to the North Burial Ground Fund. (Approved November 23, 1897.)

Resolved, That the gift of Sara M. Brown of the sum of sixty-five dollars to the Commissioners of the North Burial Ground, in trust, the income thereof to be applied under the provisions of chapter 367 of the public laws, to the preservation and care of the burial lot standing in the name of Sara M. Brown in said ground, be and the same is hereby accepted under the name of the Sara M. Brown fund.

[*Resolutions of the City Council No. 458, 1897.*]

Digitized by Google

[**November 23, 1897.**] No. 459. Resolution Accepting Gift of Thomas Harris of $500 to the North Burial Ground Fund. (Approved November 23, 1897.)

Resolved, That the gift of Thomas Harris of the sum of five hundred dollars to the Commissioners of the North Burial Ground, in trust, the income thereof to be applied under the provisions of chapter 367 of the public laws, to the preservation and care of the burial lot standing in the name of Thomas Harris in said ground, be and the same is hereby accepted under the name of the Thomas Harris fund.

[*Resolutions of the City Council No. 459, 1897.*]

[**November 23, 1897.**] No. 460. Resolution Accepting Gift of Henry J. Mabbett of $90 to the North Burial Ground Fund. (Approved November 23, 1897.)

Resolved, That the gift of Henry J. Mabbett of the sum of ninety dollars to the Commissioners of the North Burial Ground, in trust, the income thereof to be applied under the provisions of chapter 367 of the public laws, to the preservation and care of the burial lot standing in the name of Henry J. Mabbett in said ground, be and the same is hereby accepted under the name of the Henry J. Mabbett fund.

[*Resolutions of the City Council No. 460, 1897.*]

[**December 3, 1897.**] No. 468. Resolution Accepting the Gift of Heirs of George A. Howard of $1,000 to the North Burial Ground Fund. (Approved December 3, 1897.)

Resolved, That the gift of Heirs of George A. Howard of the sum of one thousand dollars to the Commissioners of the North Burial Ground, in trust, the income thereof to be applied under the provisions of chapter 367 of the public laws, to the preservation and care of the burial lot standing in the name of George A. Howard in said ground, be and the same is hereby accepted under the name of the George A. Howard fund.

[*Resolutions of the City Council No. 468, 1897.*]

Digitized by Google

[**December 3, 1897.**] No. 469. Resolution Accepting the Gift of Heirs of John A. Howland of $114 to the North Burial Ground Fund. (Approved December 3, 1897.)

Resolved, That the gift of Heirs of John A. Howland of the sum of one hundred and fourteen dollars to the Commissioners of the North Burial Ground, in trust, the income thereof to be applied under the provisions of chapter 367 of the public laws, to the preservation and care of the burial lot standing in the name of John A. Howland and Joshua H. Langley in said ground, be and the same is hereby accepted under the name of the John A. Howland and Joshua H. Langley fund.
[*Resolutions of the City Council No. 469, 1897.*]

[**December 3, 1897.**] No. 470. Resolution Accepting the Gift of Helena J. Morgan of $65 to the North Burial Ground Fund. (Approved December 3, 1897.)

Resolved, That the gift of Helena J. Morgan of the sum of sixty-five dollars to the Commissioners of the North Burial Ground, in trust, the income thereof to be applied under the provisions of chapter 367 of the public laws, to the preservation and care of the burial lot standing in the name of Helena J. Morgan in said ground, be and the same is hereby accepted under the name of the Helena J. Morgan fund.
[*Resolutions of the City Council No. 470.*]

[**December 3, 1897.**] No. 471. Resolution Accepting the Gift of Eliza Dexter Paul of $130 to the North Burial Ground Fund. (Approved December 3, 1897.)

Resolved, That the gift of Eliza Dexter Paul of the sum of one hundred and thirty dollars to the Commissioners of the North Burial Ground, in trust, the income thereof to be applied under the provisions of chapter 367 of the public laws, to the preservation and care of the

Digitized by Google

burial lot standing in the name of Eliza Dexter Paul in said ground, be and the same is hereby accepted under the name of the Eliza Dexter Paul fund.

[*Resolutions of the City Council No. 471, 1897.*]

[**December 8, 1897.**] No. 476. Resolution Accepting Gift of Heirs of Charles C. Mowry of $100 to the North Burial Ground Fund. (Approved December 8, 1897.)

Resolved, That the gift of Heirs of Charles C. Mowry of the sum of one hundred dollars to the Commissioners of the North Burial Ground, in trust, the income thereof to be applied under the provisions of chapter 367 of the public laws, to the preservation and care of the burial lot standing in the name of heirs of Charles C. Mowry in said ground, be and the same is hereby accepted under the name of the heirs of Charles C. Mowry fund.

[*Resolutions of the City Council No. 476, 1897.*]

[**December 8, 1897.**] No. 477. Resolution Accepting Gift of Elizabeth Higginson Weeden of $100 to the North Burial Ground Fund. (Approved December 8, 1897.)

Resolved, That the gift of Elizabeth Higginson Weeden of the sum of one hundred dollars to the Commissioners of the North Burial Ground, in trust, the income thereof to be applied under the provisions of chapter 367 of the public laws, to the preservation and care of the burial lot standing in the name of Elizabeth Higginson Weeden in said ground, be and the same is hereby accepted under the name of the Elizabeth Higginson Weeden fund.

[*Resolutions of the City Council No. 477, 1897.*]

[**December 28, 1897.**] No. 518. Resolution Accepting Gift of Josephine M. L. Fleckhamer of $90 to the North Burial Ground Fund. (Approved December 28, 1897.)

Resolved, That the gift of Josephine M. L. Fleckhamer of the sum

Digitized by Google

of ninety dollars to the Commissioners of the North Burial Ground, in trust, the income thereof to be applied under the provisions of chapter 367 of the public laws, to the preservation and care of the burial lot standding in the name of Josephine M. L. Fleckhamer in said ground, be and the same is hereby accepted under the name of the Josephine M. L. Fleckhamer fund.

[*Resolutions of the City Council No. 518, 1897.*]

[December 28, 1897.] No. 519. Resolution Accepting Gift of Charles Walworth and Mary A. Stones of $142 dollars to the North Burial Ground Fund. (Approved December 28, 1897.)

Resolved, That the gift of Charles Walworth and Mary A. Stones of the sum of one hundred and forty-two dollars to the Commissioners of the North Burial Ground, in trust, the income thereof to be applied under the provisions of chapter 367 of the public laws, to the preservation and care of the burial lot standing in the name of Charles Walworth and Mary A. Stones in said ground, be and the same is hereby accepted under the name of the Charles Walworth and Mary A. Stones fund.

[*Resolutions of the City Council No. 519, 1897.*]

[December 31, 1897.] No. 534. Resolution to Transfer the Bodies of All Soldiers and Sailors from the Free Ground to Prescott Post Burial Lot in the North Burial Ground. (Approved December 31, 1897.)

Resolved, That the Commissioners of the North Burial Ground be and the same is hereby directed to cause the bodies of all soldiers and sailors now in the Free Ground at the North Burial Ground to be transferred to Prescott Post Burial Lot, in accordance with the provisions of Chapter 89 of the Public Laws, and also in accordance with the petition of Prescott Post, No. 1, Department of Rhode Island, Grand Army

Digitized by Google

of the Republic, attached thereto, the expense thereof to be charged to the appropriation for contingencies.

[*Resolutions of the City Council No. 534, 1897.*]

[December 31, 1897.] No. 535. Resolution Relative to the Gift of Henry C. Clark of $300 to the North Burial Ground Fund. (Approved December 31, 1897.)

Resolved, That the Commissioners of the North Burial Ground be and the same are directed to transfer on their books a certain gift of Henry C. Clark of the sum of $300 accepted by Resolution No. 228, approved June 6, 1883, for the care and preservation of two certain lots standing in the name of Martha E. and Caroline M. Clark, said sum to be transferred and accepted as follows: One hundred dollars to the Henry C. Clark fund, created by Resolution No. 746, approved November 20, 1891, and two hundred dollars of said sum to the Martha E. Clark fund created by said resolution No. 228, series of 1883, the lot standing in the name of Caroline M. Clark having been purchased by the City of Providence.

Resolved, That Resolution No. 228, series of 1883 be and the same is hereby repealed.

[*Resolutions of the City Council No. 535, 1897.*]

[December 31, 1897.] No. 542. Resolution Accepting Gift of Erwin C. Perthel of $75 to North Burial Ground Fund. (Approved December 31, 1897.)

Resolved, That the gift of Erwin C. Perthel of the sum of seventy-five dollars to the Commissioners of the North Burial Ground, in trust, the income thereof to be applied under the provisions of chapter 367 of the public laws, to the preservation and care of the burial lot standing in the name of Juliana Perthel in said ground, be and the same is hereby accepted under the name of the Juliana Perthel fund.

[*Resolutions of the City Council No. 542, 1897.*]

Digitized by Google

[**December 31, 1897.**] No. 543. Resolution Accepting Gift of Henry Wexel of $400 to North Burial Ground Fund. (Approved December 31, 1897.)

Resolved, That the gift of Henry Wexel of the sum of four hundred dollars to the Commissioners of the North Burial Ground, in trust, the income thereof to be applied under the provisions of chapter 367 of the public laws, to the preservation and care of the burial lot standing in the name of Henry Wexel in said ground, be and the same is hereby accepted under the name of the Henry Wexel fund.

[*Resolutions of the City Council No. 543, 1897.*]

[**January 17, 1898.**] No. 27. Annual Report of the Board of Commissioners of Sinking Funds. (Presented January 17, 1898.)

To the Honorable the City Council of the City of Providence:

The Board of Commissioners of Sinking Funds make this their twenty-fourth annual report of the condition of the several sinking funds under their control, on the thirty-first day of December, 1897, and of the Henry Bowen Anthony prize fund, and North Burial Ground perpetual care fund.

* * * *

The perpetual care fund of the North Burial Ground, which is held by the commissioners in trust, amounts to $123,577.28, and is invested as follows:

City of Providence notes payable on demand,	$112,000 00
Eight shares Blackstone Canal National Bank, (par value $25),	200 00
Five shares Providence & Worcester R. R. (par value $100),	500 00
Ten shares Boston & Providence R. R. (par value $100),	1,000 00
Cash on hand,	9,877 28
Total,	$123,577 28

Digitized by Google

A personal examination of all the securities belonging to the sinking funds was made by the members of the Board.

William C. Baker,
Mayor and Chairman.

Providence, January 17, 1898.

[*Resolutions of the City Council No. 27, 1898.*]

[**January 17, 1898.**] Annual Report of the Commissioners of the North Burial Ground for the Year 1897. (Presented Janary 17, 1898.)

City Document, No. 5.

[*Resolutions of the City Council No. 28, 1898.*]

[**January 21, 1898.**] No. 42. Resolution Accepting the Gift of John A. McGregor of $90 to the North Burial Ground Fund. (Approved January 21, 1898.)

Resolved, That the gift of John A. McGregor of the sum of ninety dollars to the Commissioners of the North Burial Ground, in trust, the income thereof to be applied under the provisions of chapter 367 of the public laws, to the preservation and care of the burial lot standing in the name of John A. McGregor in said ground, be and the same is hereby accepted under the name of the John A. McGregor fund.

[*Resolutions of the City Council No. 42, 1898.*]

[**January 21, 1898.**] No. 43. Resolution Accepting the Gift of Adaline Sheldon of $125 to North Burial Ground Fund. (Approved January 21, 1898.)

Resolved, That the gift of Adaline Sheldon of the sum of one hundred and twenty-five dollars to the Commissioners of the North Burial Ground, in trust, the income thereof to be applied under the provisions of chapter 367 of the public laws, to the preservation and care of the burial lot standing in the name of Nathan M. Chaffee in said ground,

Digitized by Google

be and the same is hereby accepted under the name of the Nathan M. Chaffee fund.

[*Resolutions of the City Council No. 43, 1898.*]

[**February 1, 1898.**] No. 48. Resolution Accepting the Gift of E. C. Hodges, Executor of the Estate of Almira F. Winslow, of $175 to the North Burial Ground Fund. (Approved February 1, 1898.)

Resolved, That the gift of E. C. Hodges, Executor, Estate of Almira F. Winslow, of the sum of one hundred and seventy-five dollars to the commissioners of the North Burial Ground, in trust, the income thereof to be applied under the provisions of chapter 367 of the public laws, to the preservation and care of the burial lot standing in the name of Richard Henry Winslow in said ground, be and the same is hereby accepted under the name of the Richard Henry Winslow fund.

[*Resolutions of the City Council No. 48, 1898.*]

[**February 1, 1898.**] No. 49. Resolution Accepting the Gift of Granville D. Nelson of $135 to North Burial Ground Fund. (Approved February 1, 1898.)

Resolved, That the gift of Granville D. Nelson of the sum of one hundred and thirty-five dollars to the Commissioners of the North Burial Ground, in trust, the income thereof to be applied under the provisions of chapter 367 of the public laws, to the preservation and care of the burial lot standing in the name of Granville D. Nelson in said ground, be and the same is hereby accepted under the name of the Granville D. Nelson fund.

[*Resolutions of the City Council No. 49, 1898.*]

[**February 1, 1898.**] No. 50. Resolution Accepting the Gift of Joseph B. Curtis of $115 to North Burial Ground Fund. (Approved February 1, 1898.)

Digitized by Google

Resolved, That the gift of Joseph B. Curtis of the sum of one hundred and fifteen dollars to the Commissioners of the North Burial Ground, in trust, the income thereof to be applied under the provisions of chapter 367 of the public laws, to the preservation and care of the burial lot standing in the name of Joseph B. Curtis in said ground, be and the same is hereby accepted under the name of the Joseph B. Curtis fund.

[*Resolutions of the City Council No. 50, 1898.*]

[February 4, 1898.] No. 60. Resolution Accepting Gift of Ellen Covert of $100 to the North Burial Ground Fund. (Approved February 4, 1898.)

Resolved, That the gift of Ellen Covert of the sum of one hundred dollars to the Commissioners of the North Burial Ground, in trust, the income thereof to be applied under the provisions of chapter 367 of the public laws, to the preservation and care of the burial lot standing in the name of Philetus R. Covert in said ground, be and the same is hereby accepted under the name of the Philetus R. Covert fund.

[*Resolutions of the City Council No. 60, 1898.*]

[February 4, 1898.] No. 61. Resolution Accepting the Gift of Julia H. Martin of $110 to the North Burial Ground Fund. (Approved February 4, 1898.)

Resolved, That the gift of Julia H. Martin of the sum of one hundred and ten dollars to the Commissioners of the North Burial Ground, in trust, the income thereof to be applied under the provisions of chapter 367 of the public laws, to the preservation and care of the burial lot standing in the name of Julia H. Martin in said ground, be and the same is hereby accepted under the name of the Julia H. Martin fund.

[*Resolutions of the City Council No. 61, 1898.*]

Digitized by Google

[**March 18, 1898.**] No. 97. Resolution Accepting Gift of Lydia W. Fletcher of $100 to the North Burial Ground Fund. (Approved March 18, 1898.)

Resolved, That the gift of Lydia W. Fletcher of the sum of one hundred dollars to the Commissioners of the North Burial Ground, in trust, the income thereof to be applied under the provisions of chapter 367 of the public laws, to the preservation and care of the burial lot standing in the name of Lydia W. and Sarah A. Burr in said ground, be and the same is hereby accepted under the name of the Lydia W. and Sarah A. Burr fund.

[*Resolutions of the City Council No. 97, 1898.*]

[**March 18, 1898.**] No. 98. Resolution Accepting Gift of William H. Miller of $120 to the North Burial Ground Fund. (Approved March 18, 1898.)

Resolved, That the gift of William H. Miller of the sum of one hundred and twenty dollars to the Commissioners of the North Burial Ground, in trust, the income thereof to be applied under the provisions of chapter 367 of the public laws, to the preservation and care of the burial lot standing in the name of William H. Miller in said ground, be and the same is hereby accepted under the name of the William H. Miller fund.

[*Resolutions of the City Council No. 98, 1898.*]

[**March 22, 1898.**] No. 101. Resolution Accepting the Gift of Joseph L. Sanders of $90 to the North Burial Ground Fund. (Approved March 22, 1898.)

Resolved, That the gift of Joseph L. Sanders of the sum of ninety dollars to the Commissioners of the North Burial Ground, in trust, the income thereof to be applied under the provisions of chapter 367 of the public laws, to the preservation and care of the burial lot standing in

Digitized by Google

the name of Jane A. Sanders in said ground, be and the same is hereby accepted under the name of the Jane A. Sanders fund.

[*Resolutions of the City Council No. 101, 1898.*]

[**April 12, 1898.**] No 114. Resolution Accepting the Gift of Harriet E. Humphreys of $450 to the North Burial Ground Fund. (Approved April 12, 1898.)

Resolved, That the gift of Harriet E. Humphreys of the sum of four hundred and fifty dollars to the Commissioners of the North Burial Ground, in trust, the income thereof to be applied under the provisions of chapter 367 of the public laws, to the preservation and care of the burial lot standing in the name of Lewis H. Humphreys in said ground, be and the same is hereby accepted under the name of the Lewis H. Humphreys fund.

[*Resolutions of the City Council No. 114, 1898.*]

[**April 12, 1898.**] No. 115. Resolution Accepting the Gift of Abby Jane Lovell of $65 to the North Burial Ground Fund. (Approved April 12, 1898.)

Resolved, That the gift of Abby Jane Lovell of the sum of sixty-five dollars to the Commissioners of the North Burial Ground, in trust, the income thereof to be applied under the provisions of chapter 367 of the public laws, to the preservation and care of the burial lot standing in the name of Reuben P. Lovell in said ground, be and the same is hereby accepted under the name of the Reuben P. Lovell fund.

[*Resolutions of the City Council No. 115, 1898.*]

[**April 12, 1898.**] No. 116. Resolution Accepting the Gift of James Ogden of $50 to North Burial Ground Fund. (Approved April 12, 1898.)

Resolved, That the gift of James Ogden of the sum of fifty dollars to the Commissioners of the North Burial Ground, in trust, the

Digitized by Google

income thereof to be applied under the provisions of chapter 367 of the public laws, to the preservation and care of the burial lot standing in the name of James Ogden in said ground, be and the same is hereby accepted under the name of the James Ogden fund.

[*Resolutions of the City Council No. 116, 1898.*]

[**April 12, 1898.**] No. 117. Resolution Accepting the Gift of Benjamin F. Peters of $80 to the North Burial Ground Fund. (Approved April 12, 1898.)

Resolved, That the gift of Benjamin F. Peters of the sum of eighty dollars to the commissioners of the North Burial Ground, in trust, the income thereof to be applied under the provisions of chapter 367 of the public laws, to the preservation and care of the burial lot standing in the name of Benjamin F. Peters in said ground, be and the same is hereby accepted under the name of the Benjamin F. Peters fund.

[*Resolutions of the City Council No. 117, 1898.*]

[**April 12, 1898.**] No. 118. Resolution Accepting the Gift of John Thomas Worthington of $80 to the North Burial Ground Fund. (Approved April 12, 1898.)

Resolved, That the gift of John Thomas Worthington of the sum of eighty dollars to the Commissioners of the North Burial Ground, in trust, the income thereof to be applied under the provisions of chapter 367 of the public laws, to the preservation and care of the burial lot standing in the name of John Thomas Worthington in said ground, be and the same is hereby accepted under the name of the John Thomas Worthington fund.

[*Resolutions of the City Council No. 118, 1898.*]

[**April 12, 1898.**] No. 120. Resolution Appropriating $2,200 for a Green House at the North Burial Ground. (Approved April 12, 1898.)

Digitized by Google

Resolved, That the Commissioners of the North Burial Ground be and they are hereby authorized and directed to build and equip with suitable heating apparatus a green house at the North Burial Ground at a cost not to exceed the sum of two thousand two hundred dollars, the same to be charged to the North Burial Ground Improvement fund.
[*Resolutions of the City Council No. 120, 1898.*]

[**April 12, 1898.**] No. 122. Resolution Accepting Gift of George L. Burlingame of $35 to the North Burial Ground Fund. (Approved April 12, 1898.)

Resolved, That the gift of George L. Burlingame of the sum of thirty-five dollars to the Commissioners of the North Burial Ground, in trust, the income thereof to be applied under the provisions of chapter 367 of the public laws, to the preservation and care of the burial lot standing in the name of George L. Burlingame in said ground, be and the same is hereby accepted under the name of the George L. Burlingame fund.
[*Resolutions of the City Council No. 122, 1898.*]

[**April 12, 1898.**] No. 123. Resolution Accepting Gift of Lilia M. Collier of $50 to North Burial Ground Fund. (Approved April 12, 1898.)

Resolved, That the gift of Lilia M. Collier of the sum of fifty dollars to the Commissioners of the North Burial Ground, in trust, the income thereof to be applied under the provisions of chapter 367 of the public laws, to the preservation and care of the burial lot standing in the name of Lilia M. Collier in said ground, be and the same is hereby accepted under the name of the Lilia M. Collier fund.
[*Resolutions of the City Council No. 123, 1898.*]

[**April 12, 1898.**] No. 124. Resolution Accepting Gift of Abraham Riggs, Jr., of $35 to the North Burial Ground Fund. (Approved April 12, 1898.)

Digitized by Google

Resolved, That the gift of Abraham Riggs, Jr., of the sum of thirty-five dollars to the Commissioners of the North Burial Ground, in trust, the income thereof to be applied under the provisions of chapter 367 of the public laws, to the preservation and care of the burial lot standing in the name of Abraham Riggs, Jr., in said ground, be and the same is hereby accepted under the name of the Abraham Riggs, Jr., fund.
[*Resolutions of the City Council No. 124, 1898.*]

[April 12, 1898.] No. 125. Resolution Accepting Gift of Elizabeth Ruttiman of $35 to North Burial Ground Fund. (Approved April 12, 1898.)

Resolved, That the gift of Elizabeth Ruttiman of the sum of thirty-five dollars to the Commissioners of the North Burial Ground, in trust, the income thereof to be applied under the provisions of chapter 367 of the public laws, to the preservation and care of the burial lot standing in the name of Elizabeth Ruttiman in said ground, be and the same is hereby accepted under the name of the Elizabeth Ruttiman fund.
[*Resolutions of the City Council No. 125, 1898.*]

[April 12, 1898.] No. 126. Resolution Accepting Gift of George Welch of $100 to the North Burial Ground Fund. (Approved April 12, 1898.)

Resolved, That the gift of George Welch of the sum of one hundred dollars to the Commissioners of the North Burial Ground, in trust, the income thereof to be applied under the provisions of chapter 367 of the public laws, to the preservation and care of the burial lot standing in the name of George Welch in said ground, be and the same is hereby accepted under the name of the George Welch fund.
[*Resolutions of the City Council No. 126, 1898.*]

[April 19, 1898.] No. 132. Resolution Accepting the Gift of Charles Cargill of $80 to North Burial Ground Fund. (Approved April 19, 1898.)

Digitized by Google

Resolved, That the gift of Charles Cargill of the sum eighty dollars to the Commissioners of the North Burial Ground, in trust, the income thereof to be applied under the provisions of chapter 367 of the public laws, to the preservation and care of the burial lot standing in the name of Charles Cargill in said ground, be and the same is hereby accepted under the name of the Charles Cargill fund.

[*Resolutions of the City Council No. 132, 1898.*]

[**May 3, 1898.**] No. 150. Resolution Accepting the Gift of E. Clarence Anderson of $90 to the North Burial Ground Fund. (Approved May 3, 1898.)

Resolved, That the gift of E. Clarence Anderson of the sum of ninety dollars to the Commissioners of the North Burial Ground, in trust, the income thereof to be applied under the provisions of chapter 367 of the public laws, to the preservation and care of the burial lot standing in the name of E. Clarence Anderson in said ground, be and the same is hereby accepted under the name of the E. Clarence Anderson fund.

[*Resolutions of the City Council No. 150, 1898.*]

[**May 3, 1898.**] No. 151. Resolution Accepting the Gift of Mercy A. Angell of $35 to the North Burial Ground Fund. (Approved May 3, 1898.)

Resolved, That the gift of Mercy A. Angell of the sum of thirty-five dollars to the Commissioners of the North Burial Ground, in trust, the income thereof to be applied under the provisions of chapter 367 of the public laws, to the preservation and care of the burial lot standing in the name of Mercy A. Angell in said ground, be and the same is hereby accepted under the name of the Mercy A. Angell fund.

[*Resolutions of the City Council No. 151, 1898.*]

Digitized by Google

[**May 3, 1898.**] No. 167. Resolution Accepting the Gift of Catherine M. Gould of $80 to the North Burial Ground Fund. (Approved May 3, 1898.)

Resolved, That the gift of Catherine M. Gould of the sum of eighty dollars to the Commissioners of the North Burial Ground, in trust, the income thereof to be applied under the provisions of chapter 367 of the public laws, to the preservation and care of the burial lot standing in the name of Catherine M. Gould in said ground, be and the same is hereby accepted under the name of the Catherine M. Gould fund.

[*Resolutions of the City Council No. 167, 1898.*]

[**May 3, 1898.**] No. 168. Resolution Accepting the Gift of Estate of Rebecca A. B. Hill of $200 to the North Burial Ground Fund. (Approved May 3, 1898.)

Resolved, That the gift of Estate of Rebecca A. B. Hill of the sum of two hundred dollars to the Commissioners of the North Burial Ground, in trust, the income thereof to be applied under the provisions of chapter 367 of the public laws, to the preservation and care of the burial lot standing in the name of Baxter M. Hill in said ground, be and the same is hereby accepted under the name of the Baxter M. Hill fund.

[*Resolutions of the City Council No. 168, 1898.*]

[**May 3, 1898.**] No. 169. Resolution Accepting the Gift of Titus Leach of $90 to the North Burial Ground Fund. (Approved May 3, 1898.)

Resolved, That the gift of Titus Leach of the sum of ninety dollars to the Commissioners of the North Burial Ground, in trust, the income thereof to be applied under the provisions of chapter 367 of the public laws, to the preservation and care of the burial lot standing in

Digitized by Google

the name of Titus Leach in said ground, be and the same is hereby accepted under the name of the Titus Leach fund.

[*Resolutions of the City Council No. 169, 1898.*]

[**May 20, 1898.**] No. 197. Resolution Accepting the Gift of Joseph Bardsley and Wife of $150 to the North Burial Ground Fund. (Approved May 20, 1898.)

Resolved, That the gift of Joseph Bardsley and wife Margaret of the sum of one hundred and fifty dollars to the Commissioners of the North Burial Ground, in trust, the income thereof to be applied under the provisions of chapter 367 of the public laws, to the preservation and care of the burial lot standing in the name of Joseph Bardsley and wife Margaret in said ground, be and the same is hereby accepted under the name of the Joseph Bardsley and wife Margaret fund.

[*Resolutions of the City Council No. 197, 1898.*]

[**May 20, 1898.**] No. 198. Resolution Accepting the Gift of Anna J. Chace of $125 to the North Burial Ground Fund. (Approved May 20, 1898.)

Resolved, That the gift of Anna J. Chace of the sum of one hundred and twenty-five dollars to the Commissioners of the North Burial Ground, in trust, the income thereof to be applied under the provisions of chapter 367 of the public laws, to the preservation and care of the burial lot standing in the name of John W. Chace in said ground, be and the same is hereby accepted under the name of the John W. Chace fund.

[*Resolutions of the City Council No. 198, 1898.*]

[**May 20, 1898.**] No. 199. Resolution Accepting the Gift of Augustus Cameron of $75 to the North Burial Ground Fund. (Approved May 20, 1898.)

Digitized by Google

Resolved, That the gift of Augustus Cameron of the sum of seventy-five dollars to the Commissioners of the North Burial Ground, in trust, the income thereof to be applied under the provisions of chapter 367 of the public laws, to the preservation and care of the burial lot standing in the name of Augustus Cameron in said ground, be and the same is hereby accepted under the name of the Augustus Cameron fund.

[*Resolutions of the City Council No. 199, 1898.*]

[**May 20, 1898.**] No. 200. Resolution Accepting the Gift of M. Annie Cheever of $95 to North Burial Ground Fund. (Approved May 20, 1898.)

Resolved, That the gift of M. Annie Cheever of the sum of ninety-five dollars to the Commissioners of the North Burial Ground, in trust, the income thereof to be applied under the provisions of chapter 367 of the public laws, to the preservation and care of the burial lot standing in the name of M. Annie Cheever in said ground, be and the same is hereby accepted under the name of the M. Annie Cheever fund.

[*Resolutions of the City Council No. 200, 1898.*]

[**May 20, 1898.**] No. 201. Resolution Accepting the Gift of Henry A. Davis of $80 to the North Burial Ground Fund. (Approved May 20, 1898.)

Resolved, That the gift of Henry A. Davis of the sum of eighty dollars to the Commissioners of the North Burial Ground, in trust, the income thereof to be applied under the provisions of chapter 367 of the public laws to the preservation and care of the burial lot standing in the name of Henry A. Davis in said ground, be and the same is hereby accepted under the name of the Henry A. Davis fund.

[*Resolutions of the City Council No. 201, 1898.*]

Digitized by Google

[**May 24, 1898.**] No. 203. Resolution Accepting Gift of John S. and Walter W. Ash of $150 to the North Burial Ground Fund. (Approved May 24, 1898.)

Resolved, That the gift of John S. and Walter W. Ash of the sum of one hundred and fifty dollars to the Commissioners of the North Burial Ground, in trust, the income thereof to be applied under the provisions of chapter 367 of the public laws, to the preservation and care of the burial lot standing in the name of John S. and Walter W. Ash in said ground, be and the same is hereby accepted under the name of the John S. and Walter W. Ash fund.

[*Resolutions of the City Council No. 203, 1898.*]

[**May 24, 1898.**] No. 204. Resolution Accepting the Gift of Walter S. Moffit of $80 to the North Burial Ground Fund. (Approved May 24, 1898.)

Resolved, That the gift of Walter S. Moffit of the sum of eighty dollars to the Commissioners of the North Burial Ground, in trust, the income thereof to be applied under the provisions of chapter 367 of the public laws, to the preservation and care of the burial lot standing in the name of Walter S. Moffit in said ground, be and the same is hereby accepted under the name of the Walter S. Moffit fund.

[*Resolutions of the City Council No. 204, 1898.*]

[**May 24, 1898.**] No. 205. Resolution Accepting Gift of Annie H. Stoddard of $35 to the North Burial Ground Fund. (Approved May 24, 1898.)

Resolved, That the gift of Annie H. Stoddard of the sum of thirty-five dollars to the Commissioners of the North Burial Ground, in trust, the income thereof to be applied under the provisions of chapter 367 of the public laws, to the preservation and care of the burial lot standing in the name of Annie H. Stoddard in said ground, be and the

Digitized by Google

same is hereby accepted under the name of the Annie H. Stoddard fund.

[*Resolutions of the City Council No. 205, 1898.*]

[**May 24, 1898.**] No. 206. Resolution Accepting Gift of Hannah Turner of $65 to the North Burial Ground Fund. (Approved May 24, 1898.)

Resolved, That the gift of Hannah Turner of the sum of sixty-five dollars to the Commissioners of the North Burial Ground, in trust, the income thereof to be applied under the provisions of chapter 367 of the public laws, to the preservation and care of the burial lot standing in the name of Hannah Turner in said ground, be and the same is hereby accepted under the name of the Hannah Turner fund.

[*Resolutions of the City Council No. 206, 1898.*]

[**June 10, 1898.**] No. 208. Resolution Accepting the Gift of Rodger and Emma Grundy of $65 to North Burial Ground Fund. (Approved June 10, 1898.)

Resolved, That the gift of Rodger & Emma Grundy of the sum of sixty-five dollars to the Commissioners of the North Burial Ground, in trust, the income thereof to be applied under the provisions of chapter 367 of the public laws, to the preservation and care of the burial lot standing in the name of Rodger and Emma Grundy in said ground, be and the same is hereby accepted under the name of the Rodger and Emma Grundy fund.

[*Resolutions of the City Council No. 208, 1898.*]

[**June 10, 1898.**] No. 209. Resolution Accepting the Gift of Richard Hayward of $150 to North Burial Ground Fund. (Approved June 10, 1898.)

Resolved, That the gift of Richard Hayward of the sum of one hundred and fifty dollars to the Commissioners of the North Burial

Digitized by Google

Ground, in trust, the income thereof to be applied under the provisions of chapter 367 of the public laws, to the preservation and care of the burial lot standing in the name of Richard Hayward in said ground, be and the same is hereby accepted under the name of the Richard Hayward fund.

[*Resolutions of the City Council No. 209, 1898.*]

[**June 10, 1898.**] No. 210. Resolution Accepting the Gift of Mary A. Rosenthal of $50 to the North Burial Ground Fund. (Approved June 10, 1898.)

Resolved, That the gift of Mary A. Rosenthal of the sum of fifty dollars to the Commissioners of the North Burial Ground, in trust, the income thereof to be applied under the provisions of chapter 367 of the public laws, to the preservation and care of the burial lot standing in the name of Mary A. Rosenthal in said ground, be and the same is hereby accepted under the name of the Mary A. Rosenthal fund.

[*Resolutions of the City Council No. 210, 1898.*]

[**June 17, 1898.**] No. 214. Resolution Accepting the Gift of Sarah J. Olney of $75 to the North Burial Ground Fund. (Approved June 17, 1898.)

Resolved, That the gift of Sarah J. Olney of the sum of seventy-five dollars to the Commissioners of the North Burial Ground, in trust, the income thereof to be applied under the provisions of chapter 367 of the public laws, to the preservation and care of the Henry D. Olney part of the burial lot standing in the name of Moses Angell and Henry D. Olney in said ground, be and the same is hereby accepted under the name of the Sarah J. Olney fund.

[*Resolutions of the City Council No. 214, 1898.*]

[**June 17, 1898.**] No. 215. Resolution Accepting the Gift of Caroline A. Weller of $110 to the North Burial Ground Fund. (Approved June 17, 1898.)

Digitized by Google

Resolved, That the gift of Caroline A. Weller of the sum of one hundred and ten dollars to the Commissioners of the North Burial Ground, in trust, the income thereof to be applied under the provisions of chapter 367 of the public laws, to the preservation and care of the burial lot standing in the name of Richard Wright in said ground, be and the same is hereby accepted under the name of the Richard Wright fund.

[*Resolutions of the City Council No. 215, 1898.*]

[**June 17, 1898.**] No. 222. Resolution Accepting the Gift of Anna M. Johnson of $90 to North Burial Ground Fund. (Approved June 17, 1898.)

Resolved, That the gift of Anna M. Johnson of the sum of ninety dollars to the Commissioners of the North Burial Ground, in trust, the income thereof to be applied under the provisions of chapter 367 of the public laws, to the preservation and care of the burial lot standing in the name of James F. Johnson in said ground, be and the same is hereby accepted under the name of the James F. Johnson fund.

[*Resolutions of the City Council No. 222, 1898.*]

[**June 17, 1898.**] No. 229. Resolution Directing the City Treasurer to purchase of the Heirs of Nicholas Molter, Lot No. 71, in Group 6, in the North Burial Ground. (Approved June 17, 1898.)

Resolved, That the City Treasurer be and he is hereby authorized and directed to purchase of the heirs of Nicholas Molter, for a sum not exceeding $175, Lot No. 71, in Group 6, containing about 400 square feet of land in the North Burial Ground, and charge the expense thereof to the North Burial Ground Improvement Fund.

[*Resolutions of the City Council No. 229, 1898.*]

[**June 17, 1898.**] No. 230. Resolution directing the City Treasurer to purchase of Edward Stanley, the South Part of Lot No. 5, in Group 12, in the North Burial Ground. (Approved June 17, 1898.)

Digitized by Google

Resolved, That the City Treasurer be and he is hereby authorized and directed to purchase of Edward Stanley the South part of Lot No. 5, in Group 12, containing 220 square feet of land in the North Burial Ground, at a price not exceeding $100, and charge the expense thereof to the North Burial Ground Improvement Fund.

[*Resolutions of the City Council No. 230, 1898.*]

[**June 17, 1898.**] No. 231. Resolution Authorizing the Commissioners of the North Burial Ground to Exchange certain Land in said ground, with the Heirs of Rebecca C. Humphrey and Ann C. Miller. (Approved June 17, 1898.)

Resolved, That the Commissioners of the North Burial Ground, be and they are hereby authorized to deed to the heirs of Rebecca C. Humphrey and Ann C. Miller, a lot containing 500 square feet of land in the North Burial Ground, in exchange for a deed of a lot containing 280 square feet of land in said burial ground; and said Commissioners are hereby exempted from paying to the Commissioners of Sinking Funds five cents per square foot for the land to be deeded as aforesaid, and the City Treasurer is hereby authorized to execute the deed from the City for a nominal consideration whenever the deed from the Heirs of Rebecca C. Humphrey and Ann C. Miller has been approved by the City Solicitor as satisfactory to him in form and title.

[*Resolutions of the City Council No. 231, 1898.*]

[**June 17, 1898.**] No. 232. Resolution Authorizing the Commissioners of the North Burial Ground to Exchange Certain Land in said Ground, with the Heirs of Frederick Miller. (Approved June 17, 1898.)

Resolved, That the Commissioners of the North Burial Ground, be and they are hereby authorized to deed to the heirs of Frederick Miller, a lot containing 508 square feet of land in the North Burial Ground in

Digitized by Google

exchange for a deed of a lot containing 280 square feet of land in said burial ground; and said Commissioners are hereby exempted from paying to the Commissioners of Sinking Funds five cents per square foot for the land to be deeded as aforesaid, and the City Treasurer is hereby authorized to execute the deed from the City for a nominal consideration whenever the deed from the heirs of Frederick Miller has been approved by the City Solicitor as satisfactory to him in form and title.

[*Resolutions of the City Council No. 232, 1898.*]

[**June 17, 1898.**] No. 233. Resolution Authorizing the Commissioners of the North Burial Ground to Exchange Certain Land in said Ground, with the Heirs of Jacob Manchester. (Approved June 17, 1898.)

Resolved, That the Commissioners of the North Burial Ground, be and they are hereby authorized to deed to the Heirs of Jacob Manchester, a lot containing 628 square feet of land in the North Burial Ground, in exchange for a deed of a lot containing 620 square feet of land in said burial ground; and said Commissioners are hereby exempted from paying to the Commissioners of Sinking Funds five cents per square foot for the land to be deeded as aforesaid, and the City Treasurer is hereby authorized to execute the deed from the City for a nominal consideration whenever the deed from the heirs of Jacob Manchester has been approved by the City Solicitor as satisfactory to him in form and title.

[*Resolutions of the City Council No. 233, 1898.*]

[**June 17, 1898.**] No. 236. Resolution Accepting the Gift of Nancy M. Capwell of $115 to the North Burial Ground Fund. (Approved June 17, 1898.)

Resolved, That the gift of Nancy M. Capwell of the sum of one hundred and fifteen dollars to the Commissioners of the North Burial

Digitized by Google

Ground, in trust, the income thereof to be applied under the provisions of chapter 367 of the public laws, to the preservation and care of the burial lot standing in the name of Nancy M. Capwell in said ground, be and the same is hereby accepted under the name of the Nancy M. Capwell fund.

[*Resolutions of the City Council No. 236, 1898.*]

[**June 30, 1898.**] No. 245. Resolution Accepting the Gift of James Burdick of $140 to the North Burial Ground Fund. (Approved June 30, 1898.)

Resolved, That the gift of James Burdick of the sum of one hundred and forty dollars to the Commissioners of the North Burial Ground, in trust, the income thereof to be applied under the provisions of chapter 367 of the public laws, to the preservation and care of the burial lot standing in the name of Benjamin L. Burdick in said ground, be and the same is hereby accepted under the name of the Benjamin L. Burdick fund.

[*Resolutions of the City Council No. 245, 1898.*]

[**June 30, 1898.**] No. 246. Resolution Accepting the Gift of Sherman G. Smith of $35 to the North Burial Ground Fund. (Approved June 30, 1898.)

Resolved, That the gift of Sherman G. Smith of the sum of thirty-five dollars to the Commissioners of the North Burial Ground, in trust, the income thereof to be applied under the provisions of chapter 367 of the public laws, to the preservation and care of the burial lot standing in the name of Sherman G. Smith in said ground, be and the same is hereby accepted under the name of the Sherman G. Smith fund.

[*Resolutions of the City Council No. 246, 1898.*]

[**July 8, 1898.**] No. 263. Resolution Accepting the Gift of Israella S. Angell of $120 to the North Burial Ground Fund. (Approved July 8, 1898.)

Digitized by Google

Resolved, That the gift of Israella S. Angell of the sum of one hundred and twenty dollars to the Commissioners of the North Burial Ground, in trust, the income thereof to be applied under the provisions of chapter 367 of the public laws, to the preservation and care of the burial lot standing in the name of Israella S. Angell in said ground, be and the same is hereby accepted under the name of the Israella S. Angell fund.

[*Resolutions of the City Council No. 263, 1898.*]

[**July 8, 1898.**] No. 264. Resolution Accepting the Gift of Abigail C. Bennett of $90 to the North Burial Ground Fund. (Approved July 8, 1898.)

Resolved, That the gift of Abigail C. Bennett of the sum of ninety dollars to the Commissioners of the North Burial Ground, in trust, the income thereof to be applied under the provisions of chapter 367 of the public laws, to the preservation and care of the burial lot standing in the name of Alfred C. Bennett in said ground, be and the same is hereby accepted under the name of the Alfred C. Bennett fund.

[*Resolutions of the City Council No. 264, 1898.*]

[**July 8, 1898.**] No. 265. Resolution Accepting the Gift of Sam H. Bullock, Executor, of $230 to the North Burial Ground Fund. (Approved July 8, 1898.)

Resolved, That the gift of Sam H. Bullock, executor, of the sum of two hundred and thirty dollars to the Commissioners of the North Burial Ground, in trust, the income thereof to be applied under the provisions of chapter 367 of the public laws, to the preservation and care of a burial lot standing in the name of Nathaniel P., Eliza W., and Sarah R. Bartlett, George W. Smith, and Samuel B. Bullock in said ground, be and the same is hereby accepted under the name of the Sarah R. Bartlett fund.

[*Resolutions of the City Council No. 265, 1898.*]

Digitized by Google

[**July 8, 1898.**] No. 266. Resolution Accepting the Gift of Ann Eliza Chapman of $125 to the North Burial Ground Fund. (Approved July 8, 1898.)

Resolved, That the gift of Ann Eliza Chapman of the sum of one hundred and twenty-five dollars to the Commissioners of the North Burial Ground, in trust, the income thereof to be applied under the provisions of chapter 367 of the public laws, to the preservation and care of the burial lot standing in the name of Ann Eliza Chapman in said ground, be and the same is hereby accepted under the name of the Ann Eliza Chapman fund.

[*Resolutions of the City Council No. 266, 1898.*]

[**July 8, 1898.**] No. 267. Resolution Accepting the Gift of Rebecca E. and Elizabeth J. Chase of $80 to the North Burial Ground Fund. (Approved July 8, 1898.)

Resolved, That the gift of Rebecca E. and Elizabeth J. Chase of the sum of eighty dollars to the Commissioners of the North Burial Ground, in trust, the income thereof to be applied under the provisions of chapter 367 of the public laws, to the preservation and care of the burial lot standing in the name of Rebecca E. and Elizabeth J. Chase in said ground, be and the same is hereby accepted under the name of the Rebecca E. and Elizabeth J. Chase fund.

[*Resolutions of the City Council No. 267, 1898.*]

[**July 8, 1898.**] No. 268. Resolution Accepting the Gift of John M. Fraser and George A. Mann of $90 to the North Burial Ground Fund. (Approved July 8, 1898.)

Resolved, That the gift of John M. Fraser and George A. Mann of the sum of ninety dollars to the Commissioners of the North Burial Ground, in trust, the income thereof to be applied under the provisions of chapter 367 of the public laws, to the preservation and care of the

Digitized by Google

burial lot standing in the name of John M. Fraser and George A. Mann in said ground, be and the same is hereby accepted under the name of the John M. Fraser and George A. Mann fund.

[*Resolutions of the City Council No. 268, 1898.*]

[**July 8, 1898.**] No. 269. Resolution Accepting the Gift of Ozias D. and Josephine Tillinghast of $80 to the North Burial Ground Fund. (Approved July 8, 1898.)

Resolved, That the gift of Ozias D. and Josephine Tillinghast of the sum of eighty dollars to the Commissioners of the North Burial Ground, in trust, the income thereof to be applied under the provisions of chapter 367 of the public laws, to the preservation and care of the burial lot standing in the name of Ozias D. and Josephine Tillinghast in said ground, be and the same is hereby accepted under the name of the Ozias D. and Josephine Tillinghast fund.

[*Resolutions of the City Council No. 269, 1898.*]

[**July 11, 1898.**] No. 281. Resolution Accepting the Gift of Frank J. Phillips of $120 to the North Burial Ground Fund. (Approved July 11, 1898.)

Resolved, That the gift of Frank J. Phillips of the sum of one hundred and twenty dollars to the Commissioners of the North Burial Ground, in trust, the income thereof to be applied under the provisions of chapter 367 of the public laws, to the preservation and care of the burial lot standing in the name of William Phillips in said ground, be and the same is hereby accepted under the name of the William Phillips fund.

[*Resolutions of the City Council No. 281, 1898.*]

[**August 5, 1898.**] No. 294. Resolution Accepting the Gift of Charles W. Hackett of $175 to the North Burial Ground Fund. (Annie A. B. Tanner Fund.) (Approved August 5, 1898.)

Digitized by Google

Resolved, That the gift of Charles W. Hackett of the sum of one hundred and seventy-five dollars to the Commissioners of the North Burial Ground, in trust, the income thereof to be applied under the provisions of chapter 367 of the public laws, to the preservation and care of the burial lot standing in the name of Annie A. B. Tanner in said ground, be and the same is hereby accepted under the name of the Annie A. B. Tanner fund.

[*Resolutions of the City Council No. 294, 1898.*]

[**August 5, 1898.**] No. 295. Resolution Accepting the Gift of Charles W. Hackett of $190 to the North Burial Ground Fund. (Approved August 5, 1898.)

Resolved, That the gift of Charles W. Hackett of the sum of one hundred and ninety dollars to the Commissioners of the North Burial Ground, in trust, the income thereof to be applied under the provisions of chapter 367 of the public laws, to the preservation and care of the burial lot standing in the name of Charles W. Hackett in said ground, be and the same is hereby accepted under the name of the Charles W. Hackett fund.

[*Resolutions of the City Council No. 295, 1898.*]

[**August 5, 1898.**] No. 296. Resolution Accepting the Gift of Sylvester G. Wood, Trustee, of $185 to the North Burial Ground Fund. (Elisha W. Baker Fund.) (Approved August 5, 1898.)

Resolved, That the gift of Sylvester G. Wood, Trustee, estate of Elisha W. Baker, of the sum of one hundred and eighty-five dollars to the Commissioners of the North Burial Ground, in trust, the income thereof to be applied under the provisions of chapter 367 of the public laws, to the preservation and care of the burial lot standing in the

Digitized by Google

name of Elisha W. Baker in said ground, be and the same is hereby accepted under the name of the Elisha W. Baker fund.

[*Resolutions of the City Council No. 296, 1898.*]

[**August 5, 1898.**] No. 310. Resolution Accepting Gift of George A. Emerson, Administrator, of $100 to the North Burial Ground Fund. (Approved August 5, 1898.)

Resolved, That the gift of George A. Emerson, Administrator, of the sum of one hundred dollars to the Commissioners of the North Burial Ground, in trust, the income thereof to be applied under the provisions of chapter 367 of the public laws, to the preservation and care of the burial lot standing in the name of George H. Emerson in said ground, be and the same is hereby accepted under the name of the George H. Emerson fund.

[*Resolutions of the City Council No. 310, 1898.*]

[**August 5, 1898.**] No. 311. Resolution Accepting the Gift of James A. Wilson of $100 to the North Burial Ground Fund. (Approved August 5, 1898.)

Resolved, That the gift of James A. Wilson of the sum of one hundred dollars to the Commissioners of the North Burial Ground, in trust, the income thereof to be applied under the provisions of chapter 367 of the public laws, to the preservation and care of the burial lot standing in the name of Joseph Wilson in said ground, be and the same is hereby accepted under the name of the James A. Wilson fund.

[*Resolutions of the City Council No. 311, 1898.*]

[**September 13, 1898.**] No. 313. Resolution Accepting Gift of William A. Munson, Executor, of $130 to the North Burial Ground Fund (Susan Raynor). (Approved September 13, 1898.)

Digitized by Google

Resolved, That the gift of William A. Munson, Executor, of the sum of one hundred and thirty dollars to the Commissioners of the North Burial Ground, in trust, the income thereof to be applied under the provisions of chapter 367 of the public laws, to the preservation and care of the burial lot standing in the name of Susan Raynor in said ground, be and the same is hereby accepted under the name of the Susan Raynor fund.

[*Resolutions of the City Council No. 313, 1898.*]

[**September 13, 1898.**] No. 314. Resolution Accepting the Gift of Orianna E. and Ida F. Nichols of $125 to the North Burial Ground Fund. (Approved September 13, 1898.)

Resolved, That the gift of Orianna E. and Ida F. Nichols of the sum of one hundred and twenty-five dollars to the Commissioners of the North Burial Ground, in trust, the income thereof to be applied under the provisions of chapter 367 of the public laws, to the preservation and care of the burial lot standing in the name of William H. Nichols in said ground, be and the same is hereby accepted under the name of the William H. Nichols fund.

[*Resolutions of the City Council No. 314, 1898.*]

[**September 13, 1898.**] No. 322. Resolution Accepting the Gift of Rudolph P. Cook of $93 to the North Burial Ground Fund. (Approved September 13, 1898.)

Resolved, That the gift of Rudolph P. Cook of the sum of ninety-three dollars to the Commissioners of the North Burial Ground, in trust, the income thereof to be applied under the provisions of chapter 367 of the public laws, to the preservation and care of the burial lot standing in the name of Rudolph P. Cook in said ground, be and the same is hereby accepted under the name of the Rudolph P. Cook fund.

[*Resolutions of the City Council No. 322, 1898.*]

Digitized by Google

[**September 13, 1898.**] No. 323. Resolution Accepting the Gift of Annie M. Dunham of $90 to the North Burial Ground Fund (Annie M. Doil). (Approved September 13, 1898.)

Resolved, That the gift of Annie M. Dunham of the sum of ninety dollars to the Commissioners of the North Burial Ground, in trust, the income thereof to be applied under the provisions of chapter 367 of the public laws, to the preservation and care of the burial lot standing in the name of Annie M. Doil in said ground, be and the same is hereby accepted under the name of the Annie M. Doil fund.
[*Resolutions of the City Council No. 323, 1898.*]

[**September 13, 1898.**] No. 324. Resolution Accepting the Gift of Charles O. Giles of $100 to the North Burial Ground Fund. (Approved September 13, 1898.)

Resolved, That the gift of Charles O. Giles of the sum of one hundred dollars to the Commissioners of the North Burial Ground, in trust, the income thereof to be applied under the provisions of chapter 367 of the public laws, to the preservation and care of the burial lot standing in the name of Charles O. Giles in said ground, be and the same is hereby accepted under the name of the Charles O. Giles fund.
[*Resolutions of the City Council No. 324, 1898.*]

[**September 13, 1898.**] No. 325. Resolution Accepting the Gift of Stillman White of $140 to the North Burial Ground Fund (John Worsley). (Approved September 13, 1898.)

Resolved, That the gift of Stillman White of the sum of one hundred and forty dollars to the Commissioners of the North Burial Ground, in trust, the income thereof to be applied under the provisions of chapter 367 of the public laws, to the preservation and care of the burial lot standing in the name of John Worsley in said ground, be and the same is hereby accepted under the name of the John Worsley fund.
[*Resolutions of the City Council No. 325, 1898.*]

Digitized by Google

[**September 20, 1898.**] No. 343. Resolution Accepting the Gift of Margaret N. Grant of $90 to the North Burial Ground Fund (John Grant). (Approved September 20, 1898.)

Resolved, That the gift of Margaret N. Grant of the sum of ninety dollars to the Commissioners of the North Burial Ground, in trust, the income thereof to be applied under the provisions of chapter 367 of the public laws, to the preservation and care of the burial lot standing in the name of John Grant in said ground, be and the same is hereby accepted under the name of the John Grant fund.

[*Resolutions of the City Council No. 343, 1898.*]

[**September 20, 1898.**] No. 344. Resolution Accepting the Gift of Henry B. Winship of $120 to the North Burial Ground Fund. (Approved September 20, 1898.)

Resolved, That the gift of Henry B. Winship of the sum of one hundred and twenty dollars to the Commissioners of the North Burial Ground, in trust, the income thereof to be applied under the provisions of chapter 367 of the public laws, to the preservation and care of the burial lot standing in the name of Henry B. Winship in said ground, be and the same is hereby accepted under the name of the Henry B. Winship fund.

[*Resolutions of the City Council No. 344, 1898.*]

[**October 6, 1898.**] No. 365. Resolution Accepting the Gift of Charles Hausenstein of $160 to the North Burial Ground Fund. (Approved October 6, 1898.)

Resolved, That the gift of Charles Hausenstein of the sum of one hundred and sixty dollars to the Commissioners of the North Burial Ground, in trust, the income thereof to be applied under the provisions of chapter 367 of the public laws, to the preservation and care of the

Digitized by Google

burial lot standing in the name of Hubert Hausenstein in said ground, be and the same is hereby accepted under the name of the Hubert Hausenstein fund.

[*Resolutions of the City Council No. 365, 1898.*]

[**October 10, 1898.**] No. 370. Resolution Accepting the Gift of Ellen L. Bryant of $80 to the North Burial Ground Fund. (Approved October 10, 1898.)

Resolved, That the gift of Ellen L. Bryant of the sum of eighty dollars to the Commissioners of the North Burial Ground, in trust, the income thereof to be applied under the provisions of chapter 367 of the public laws, to the preservation and care of the burial lot standing in the name of Ellen L. Bryant in said ground, be and the same is hereby accepted under the name of the Ellen L. Bryant fund.

[*Resolutions of the City Council No. 370, 1898.*]

[**October 10, 1898.**] No. 371. Resolution Accepting the Gift of Oswell G. Hollingdrake of $80 to the North Burial Ground Fund. (Approved October 10, 1898.)

Resolved, That the gift of Oswell G. Hollingdrake of the sum of eighty dollars to the Commissioners of the North Burial Ground, in trust, the income thereof to be applied under the provisions of chapter 367 of the public laws, to the preservation and care of the burial lot standing in the name of Oswell G. Hollingdrake in said ground, be and the same is hereby accepted under the name of the Oswell G. Hollingdrake fund.

[*Resolutions of the City Council No. 371, 1898.*]

[**October 10, 1898.**] No. 374. Resolution Accepting the Gift of George Robinson of $150 to the North Burial Ground Fund. (Approved October 10, 1898.)

Resolved, That the gift of George Robinson of the sum of one hundred and fifty dollars to the Commissioners of the North Burial

Digitized by Google

Ground, in trust, the income thereof to be applied under the provisions of chapter 367 of the public laws, to the preservation and care of the burial lot standing in the name of George Robinson in said ground, be and the same is hereby accepted under the name of the George Robinson fund.

[*Resolutions of the City Council No. 374, 1898.*]

[**October 25, 1898.**] No. 378. Resolution Accepting the Gift of Charles O. Angell of $225 to the North Burial Ground Fund. (Approved October 25, 1898.)

Resolved, That the gift of Charles O. Angell of the sum of two hundred and twenty-five dollars to the Commissioners of the North Burial Ground, in trust, the income thereof to be applied under the provisions of chapter 367 of the public laws, to the preservation and care of the burial lot standing in the name of Charles O. Angell in said ground, be and the same is hereby accepted under the name of the Charles O. Angell fund.

[*Resolutions of the City Council No. 378, 1898.*]

[**October 25, 1898.**] No. 379. Resolution Accepting the Gift of Matilda Gardner of $90 to the North Burial Ground Fund. (Approved October 25, 1898.)

Resolved, That the gift of Matilda Gardner of the sum of ninety dollars to the Commissioners of the North Burial Ground, in trust, the income thereof to be applied under the provisions of chapter 367 of the public laws, to the preservation and care of the burial lot standing in the name of Matilda Gardner in said ground, be and the same is hereby accepted under the name of the Matilda Gardner fund.

[*Resolutions of the City Council No. 379, 1898.*]

[**October 25, 1898.**] No. 381. Resolution Accepting the Gift of Charles O. Angell of $225 to the North Burial Ground Fund (Heirs of Luther Angell). (Approved October 25, 1898.)

Digitized by Google

Resolved, That the gift of Charles O. Angell of the sum of two hundred and twenty-five dollars to the Commissioners of the North Burial Ground, in trust, the income thereof to be applied under the provisions of chapter 367 of the public laws, to the preservation and care of the burial lot standing in the name of Heirs of Luther Angell in said ground, be and the same is hereby accepted under the name of the Heirs of Luther Angell fund.

[*Resolutions of the City Council No. 381, 1898.*]

[**November 3, 1898.**] No. 395. Seventy-Sixth Quarterly Report of the Board of Commissioners of Sinking Funds. (Presented November 3, 1898.)

To the Honorable the City Council of the City of Providence:

The Board of Commissioners of Sinking Funds make this their seventy-sixth quarterly report.

The bonds and notes comprised in the funded debt, for the redemption of which, sinking funds are held by the Commissioners, the purposes for which they were issued, the amounts of the sinking funds, and the increase of each are shown by the following table:

* * * *

The North Burial Ground perpetual care fund, held by the Commissioners, in trust, which is not included in the above report, is as follows:

Amount of funds Dec. 31, 1897,	$123,577 28
Received from interest,	86 36
Received from perpetual care fund,	2,155 00
	$125,818 64
Paid order Commissioners of North Burial Ground,	4,000 00
Total amount of fund March 31, 1898,	$121,818 64

Respectfully submitted by request of the Board of Commissioners.

William C. Baker,

Mayor and Chairman.

Providence, April 18, 1898.

[*Resolutions of the City Council No. 395, 1898.*]

Digitized by Google

[November 3, 1898.] No. 396. Seventy-Seventh Quarterly Report of the Board of Commissioners of Sinking Funds. (Presented November 3, 1898.)

To the Honorable the City Council of the City of Providence:

The Board of Commissioners of Sinking Funds make this their seventy-seventh quarterly report.

The bonds and notes comprised in the funded debt, for the redemption of which, sinking funds are held by the Commissioners, the purposes for which they were issued, the amounts of the sinking funds, and the increase of each are shown by the following table:

* * * *

The North Burial Ground perpetual care fund, held by the Commissioners in trust, which is not included in the above report, is as follows:

Amount of funds March 31, 1898,	$121,818 64
Received from interest,	2,317 48
Received from perpetual care fund,	3,180 00
	$127,316 12
Paid order Commissioners North Burial Ground,	4,120 91
Total amount of fund June 30, 1898,	$123,195 21

Respectfully submitted by request of the Board of Commissioners.

William C. Baker,
Mayor and Chairman.

Providence, July 7, 1898.

[*Resolutions of the City Council No. 396, 1898.*]

[November 3, 1898.] No. 397. Seventy-Eighth Quarterly Report of the Board of Commissioners of Sinking Funds. (Presented November 3, 1898.)

Digitized by Google

To the Honorable the City Council of the City of Providence:

The Board of Commissioners of Sinking Funds make this their seventy-eighth quarterly report.

The bonds and notes comprised in the funded debt, for the redemption of which, sinking funds are held by the Commissioners, the purposes for which they were issued, the amounts of the sinking funds, and the increase of each are shown by the following table:

* * * *

The North Burial Ground perpetual care fund, held by the Commissioners in trust, which is not included in the above report, is as follows:

Amount of funds June 30, 1898,	$123,195 21
Received from interest,	95 80
Received from perpetual care fund,	1,993 00
Total amount of fund September 30, 1898,	$125,284 01

Respectfully submitted by request of the Board of Commissioners.

William C. Baker,

Mayor and Chairman.

Providence, October 24, 1898.

[*Resolutions of the City Council No. 397, 1898.*]

[**November 22, 1898.**] No. 410. Resolution Accepting the Gift of Frank H. Allen of $80 to the North Burial Ground Fund. (Approved November 22, 1898.)

Resolved, That the gift of Frank H. Allen of the sum of eighty dollars to the Commissioners of the North Burial Ground, in trust, the income thereof to be applied under the provisions of chapter 367 of the public laws, to the preservation and care of the burial lot standing

Digitized by Google

in the name of Frank H. Allen in said ground, be and the same is hereby accepted under the name of the Frank H. Allen fund.

[*Resolutions of the City Council No. 410, 1898.*]

[**November 22, 1898.**] No. 411. Resolution Accepting the Gift of Edwin A. Bezely of $165 to the North Burial Ground Fund. (Approved November 22, 1898.)

Resolved, That the gift of Edwin A. Bezely of the sum of one hundred and sixty-five dollars to the Commissioners of the North Burial Ground, in trust, the income thereof to be applied under the provisions of chapter 367 of the public laws, to the preservation and care of the burial lot standing in the name of Almira Knottage in said ground, be and the same is hereby accepted under the name of the Almira Knottage fund.

[*Resolutions of the City Council No. 411, 1898.*]

[**November 22, 1898.**] No. 412. Resolution Accepting the Gift of John T. Fiske of $115 to the North Burial Ground Fund. (Approved November 22, 1898.)

Resolved, That the gift of John T. Fiske of the sum of one hundred and fifteen dollars to the Commissioners of the North Burial Ground, in trust, the income thereof to be applied under the provisions of chapter 367 of the public laws, to the preservation and care of the burial lot standing in the name of Eliza A. Fiske and Elizabeth T. Simmons in said ground, be and the same is hereby accepted under the name of the Eliza A. Fiske and Elizabeth T. Simmons fund.

[*Resolutions of the City Council No. 412, 1898.*]

[**November 22, 1898.**] No. 413. Resolution Accepting the Gift of Cordelia J. Fry of $80 to the North Burial Ground Fund. (Approved November 22, 1898.)

Digitized by Google

Resolved, That the gift of Cordelia J. Fry of the sum of eighty dollars to the Commissioners of the North Burial Ground, in trust, the income thereof to be applied under the provisions of chapter 367 of the public laws, to the preservation and care of the burial lot standing in the name of Cordelia J. Fry in said ground, be and the same is hereby accepted under the name of the Cordelia J. Fry fund.

[*Resolutions of the City Council No. 413, 1898.*]

[**November 22, 1898.**] No. 414. Resolution Accepting the Gift of Alfred Metcalf, Administrator, of $270 to the North Burial Ground Fund. (Approved November 22, 1898.)

Resolved, That the gift of Alfred Metcalf, Administrator Estate of Eliza Thurber of the sum of two hundred and seventy dollars to the Commissioners of the North Burial Ground, in trust, the income thereof to be applied under the provisions of chapter 367 of the public laws, to the preservation and care of the burial lot standing in the name of Eliza Thurber in said ground, be and the same is hereby accepted under the name of the Eliza Thurber fund.

[*Resolutions of the City Council No. 414, 1898.*]

[**November 22, 1898.**] No. 415. Resolution Accepting the Gift of Eugene M. Sawin of $35 to the North Burial Ground Fund. (Approved November 22, 1898.)

Resolved, That the gift of Eugene M. Sawin of the sum of thirty-five dollars to the Commissioners of the North Burial Ground, in trust, the income thereof to be applied under the provisions of chapter 367 of the public laws, to the preservation and care of the burial lot standing in the name of Eugene M. Sawin in said ground, be and the same is hereby accepted under the name of the Eugene M. Sawin fund.

[*Resolutions of the City Council No. 415, 1898.*]

Digitized by Google

[**December 2, 1898.**] No. 426. Resolution Accepting the Gift of Ella Antoinette Brayton of $50 to the North Burial Ground Fund. (Approved December 2, 1898.)

Resolved, That the gift of Ella Antoinette Brayton of the sum of fifty dollars to the Commissioners of the North Burial Ground, in trust, the income thereof to be applied under the provisions of chapter 367 of the public laws, to the preservation and care of the burial lot standing in the name of Ella Antoinette Brayton in said ground, be and the same is hereby accepted under the name of the Ella Antoinette Brayton fund.

[*Resolutions of the City Council No. 426, 1898.*]

[**December 2, 1898.**] No. 427. Resolution Accepting the Gift of Estate of Daniel Paine of $80 to the North Burial Ground Fund. (Heirs of Fayette Thurber.) (Approved December 2, 1898.)

Resolved, That the gift of Estate of Daniel Paine, Charles Edward Paine, Trustee, of the sum of eighty dollars to the Commissioners of the North Burial Ground, in trust, the income thereof to be applied under the provisions of chapter 367 of the public laws, to the preservation and care of the burial lot standing in the name of heirs of Fayette Thurber in said ground, be and the same is hereby accepted under the name of the heirs of the Fayette Thurber fund.

[*Resolutions of the City Council No. 427, 1898.*]

[**December 30, 1898.**] No. 467. Resolution Accepting Gift of William Binney of $200 to the North Burial Ground Fund. (Approved December 30, 1898.)

Resolved, That the gift of William Binney of the sum of two hundred dollars to the Commissioners of the North Burial Ground, in trust, the income thereof to be applied under the provisions of chapter

Digitized by Google

367 of the public laws, to the preservation and care of the burial lot standing in the name of William Binney in said ground, be and the same is hereby accepted under the name of the William Binney fund.

[*Resolutions of the City Council No. 467, 1898.*]

[**December 30, 1898.**] No. 468. Resolution Accepting Gift of Robert E. Northam of $150 to the North Burial Ground Fund. (Approved December 30, 1898.)

Resolved, That the gift of Robert E. Northam of the sum of one hundred and fifty dollars to the Commissioners of the North Burial Ground, in trust, the income thereof to be applied under the provisions of chapter 367 of the public laws, to the preservation and care of the burial lot standing in the name of Robert E. Northam in said ground, be and the same is hereby accepted under the name of the Robert E. Northam fund.

[*Resolutions of the City Council No. 468, 1898.*]

[**January 4, 1899.**] No. 20. Resolution Accepting the Gift of Henry A. Church of $100 to North Burial Ground Fund. (Approved January 4, 1899.)

Resolved, That the gift of Henry A. Church of the sum of one hundred dollars to the Commissioners of the North Burial Ground, in trust, the income thereof to be applied under the provisions of chapter 367 of the public laws, to the preservation and care of the burial lot standing in the name of Jane E. Winch in said ground, be and the same is hereby accepted under the name of the Jane E. Winch fund.

[*Resolutions of the City Council No. 20, 1899.*]

[**January 4, 1899.**] No. 21. Resolution Accepting the Gift of William R. Cooke of $250 to North Burial Ground Fund. (Approved January 4, 1899.)

Digitized by Google

Resolved, That the gift of William R. Cooke of the sum of two hundred and fifty dollars to the Commissioners of the North Burial Ground, in trust, the income thereof to be applied under the provisions of chapter 367 of the public laws, to the preservation and care of the burial lot standing in the name of William R. Cooke in said ground be and the same is hereby accepted under the name of the William R. Cooke fund.

[*Resolutions of the City Council No. 21, 1899.*]

[**January 4, 1899.**] No. 22. Resolution Accepting the Gift of Mary F. James of $135 to North Burial Ground Fund. (Approved January 4, 1899.)

Resolved, That the gift of Mary F. James of the sum of one hundred and thirty-five dollars to the Commissioners of the North Burial Ground, in trust, the income thereof to be applied under the provisions of chapter 367 of the public laws, to the preservation and care of the burial lot standing in the name of William I., Mary F. James and Robert G., and Minnie J. Northup in said ground, be and the same is hereby accepted under the name of the Northup and James fund.

[*Resolutions of the City Council No. 22, 1899.*]

[**January 4, 1899.**] No. 23. Resolution Accepting the Gift of James Randall of $150 to the North Burial Ground Fund. (Approved January 4, 1899.)

Resolved, That the gift of James Randall of the sum of one hundred and fifty dollars to the Commissioners of the North Burial Ground, in trust, the income thereof to be applied under the provisions of chapter 367 of the public laws, to the preservation and care of the burial lot standing in the name of James Randall in said ground, be and the same is hereby accepted under the name of the James Randall fund.

[*Resolutions of the City Council No. 23, 1899.*]

Digitized by Google

[**January 4, 1899.**] No. 25. Resolution Accepting the Gift of Henry Bassett, Executor, of $135 to North Burial Ground Fund. (Approved January 4, 1899.)

Resolved, That the gift of Henry Bassett, Executor, of the sum of one hundred and thirty-five dollars to the Commissioners of the North Burial Ground, in trust, the income thereof to be applied under the provisions of chapter 367 of the public laws, to the preservation and care of the burial lot standing in the name of William Worrall in said ground, be and the same is hereby accepted under the name of the William Worrall fund.

[*Resolutions of the City Council No. 25, 1899.*]

[**January 4, 1899.**] No. 26. Resolution Accepting the Gift of Frank F. Learned, Executor, of $115 to North Burial Ground Fund. (Approved January 4, 1899.)

Resolved, That the gift of Frank F. Learned, Executor, of the sum of one hundred and fifteen dollars to the Commissioners of the North Burial Ground, in trust, the income thereof to be applied under the provisions of chapter 367 of the public laws, to the preservation and care of the burial lot standing in the name of Joseph W. Briggs in said ground, be and the same is hereby accepted under the name of the Joseph W. Briggs fund.

[*Resolutions of the City Council No. 26, 1899.*]

[**January 4, 1899.**] No. 27. Resolution Accepting the Gift of Frank H. Shaw of $180 to North Burial Ground Fund. (Approved January 4, 1899.)

Resolved, That the gift of Frank H. Shaw of the sum of one hundred and eighty dollars to the Commissioners of the North Burial Ground, in trust, the income thereof to be applied under the provisions of chapter 367 of the public laws, to the preservation and care of the

Digitized by Google

burial lot standing in the name of Richard G. and James Shaw, Jr. in said ground, be and the same is hereby accepted under the name of the Richard G. and James Shaw, Jr. fund.

[*Resolutions of the City Council No. 27, 1899.*]

[**January 16, 1899.**] No. 33. Twenty-Fifth Annual Report of the Board of Commissioners of Sinking Funds. (Presented January 16, 1899.)

To the Honorable the City Council of the City of Providence:

The Board of Commissioners of Sinking Funds make this their twenty-fifth annual report of the condition of the several sinking funds under their control, on the thirty-first day of December, 1898, and of the North Burial Ground perpetual care fund.

The bonds and notes comprised in the funded debt, for the redemption of which, sinking funds are held by the Commissioners, the purposes for which they were issued, the amounts of the sinking funds, and the increase of each are shown by the following table:

* * * *

The perpetual care fund of the North Burial Ground, which is held by the Commissioners in trust, amounts to $128,119.93, and is invested as follows:

City of Providence notes payable on demand,	$112,000 00
Eight shares Blackstone Canal National Bank, (par value $25),	200 00
Five shares Providence & Worcester R. R. Co. (par value $100),	500 00
Ten shares Boston & Providence R. R. Co. (par value $100),	1,000 00
Cash on hand,	14,419 93
Total,	$128,119 93

Digitized by Google

A personal examination of all the securities belonging to the sinking funds was made by the members of the Board.

William C. Baker, Mayor.
D. L. D. Granger, City Treasurer.
Philip S. Chase, City Auditor.
John W. Angell, Chairman of the
Committee on Finance.
John G. Massie,
Henry R. Barker,
William S. Hayward,
Board of Commissioners of Sinking Funds.

Providence, January 16, 1899.

[*Resolutions of the City Council No. 33, 1899.*]

[**January 25, 1899.**] No. 42. Resolution Accepting the Gift of Charles G. Cole of $115 to the North Burial Ground Fund. (Approved January 25, 1899.)

Resolved, That the gift of Charles G. Cole of the sum of one hundred and fifteen dollars to the Commissioners of the North Burial Ground, in trust, the income thereof to be applied under the provisions of chapter 367 of the public laws, to the preservation and care of the burial lot standing in the name of Charles G. Cole in said ground, be and the same is hereby accepted under the name of the Charles G. Cole fund.

[*Resolutions of the City Council No. 42, 1899.*]

[**January 25, 1899.**] No. 43. Resolution Accepting the Gift of Otto Gerlach of $150 to the North Burial Ground Fund. (Approved January 25, 1899.)

Resolved, That the gift of Otto Gerlach of the sum of one hundred and fifty dollars to the Commissioners of the North Burial Ground,

Digitized by Google

in trust, the income thereof to be applied under the provisions of chapter 367 of the public laws, to the preservation and care of the burial lot standing in the name of Otto Gerlach in said ground, be and the same is hereby accepted under the name of the Otto Gerlach fund.
[*Resolutions of the City Council No. 43, 1899.*]

[**January 25, 1899.**] No. 44. Resolution Accepting the Gift of Alice V. Quimby, of $50 to the North Burial Ground Fund. (Approved January 25, 1899.)

Resolved, That the gift of Alice V. Quimby of the sum of fifty dollars to the Commissioners of the North Burial Ground, in trust, the income thereof to be applied under the provisions of chapter 367 of the public laws, to the preservation and care of the burial lot standing in the name of Alice V. Quimby in said ground, be and the same is hereby accepted under the name of the Alice V. Quimby fund.
[*Resolutions of the City Council No. 44, 1899.*]

[**January 31, 1899.**] No. 47. Resolution Accepting the Gift of Annie Beard, of $90 to the North Burial Ground Fund. (Approved January 31, 1899.)

Resolved, That the gift of Annie Beard of the sum of ninety dollars to the Commissioners of the North Burial Ground, in trust, the income thereof to be applied under the provisions of chapter 367 of the public laws, to the preservation and care of the burial lot standing in the name of Joseph Beard in said ground, be and the same is hereby accepted under the name of the Joseph Beard fund.
[*Resolutions of the City Council No. 47, 1899.*]

[**January 30, 1899.**] No. 52. Annual Report of the Commissioners of the North Burial Ground for 1898. (Presented January 30, 1899.)

City Document No. 7.
[*Resolutions of the City Council No. 52, 1899.*]

Digitized by Google

[**February 3, 1899.**] No. 58. Resolution Accepting the Gift of Ruth A. Haskell of $115 to the North Burial Ground Fund. (Approved February 3, 1899.)

Resolved, That the gift of Ruth A. Haskell of the sum of one hundred and fifteen dollars to the Commissioners of the North Burial Ground, in trust, the income thereof to be applied under the provisions of chapter 367 of the public laws, to the preservation and care of the burial lot standing in the name of Heirs of William J. Cobb in said ground, be and the same is hereby accepted under the name of the Heirs of William J. Cobb fund.

[*Resolutions of the City Council No. 58, 1899.*]

[**February 7, 1899.**] No. 64. Resolution Accepting the Gift of James C. Molten of $150 to the North Burial Ground Fund. (Approved February 7, 1899.)

Resolved, That the gift of James C. Molten of the sum of one hundred and fifty dollars to the Commissioners of the North Burial Ground, in trust, the income thereof to be applied under the provisions of chapter 367 of the public laws, to the preservation and care of the burial lot standing in the name of James C. Molten in said ground, be and the same is hereby accepted under the name of the James C. Molten fund.

[*Resolutions of the City Council No. 64, 1899.*]

[**March 3, 1899.**] Chapter 628. An Act Making an Appropriation for Repairs to the Monument Erected by the State in Memory of Stephen Hopkins, a Signer of the Declaration of American Independence.

It is enacted by the General Assembly as follows:

Section 1. The sum of one hundred dollars, or so much thereof as may be necessary, is hereby appropriated to be expended under the

Digitized by Google

direction of the secretary of state for repairs to the monument erected by the state in the city of Providence in memory of Stephen Hopkins, a signer of the declaration of American independence, and for the grading, turfing, and placing in order of the lot on which said monument is erected; and the state auditor is hereby authorized and directed to draw his order on the state treasurer therefor upon receipt of vouchers properly authenticated by the secretary of state.

Sec. 2. Said monument and lot are hereby placed in the care and custody of the secretary of state, who shall keep the same in order: Provided, that the expense thereof shall not exceed the sum of twenty-five dollars annually, which sum or so much thereof as may be necessary is hereby annually appropriated therefor.

Sec. 3. This act shall take effect upon its passage.

[*Acts of the General Assembly, January Session, 1899, page 30.*]

[**March 7, 1899.**] No. 97. Resolution Accepting the Gift of George L. Bowen of $130 to the North Burial Ground Fund. (Approved March 7, 1899.)

Resolved, That the gift of George L. Bowen of the sum of one hundred and thirty dollars to the Commissioners of the North Burial Ground, in trust, the income thereof to be applied under the provisions of chapter 367 of the public laws, to the preservation and care of the burial lot standing in the name of Heirs of George W. Bowen in said ground, be and the same is hereby accepted under the name of the Heirs of George W. Bowen fund.

[*Resolutions of the City Council No. 97, 1899.*]

[**March 21, 1899.**] No. 113. Resolution Accepting Gift of Bessie Brown of $50 to North Burial Ground Fund. (Approved March 21, 1899.)

Digitized by Google

Resolved, That the gift of Bessie Brown of the sum of fifty dollars to the Commissioners of the North Burial Ground, in trust, the income thereof to be applied under the provisions of chapter 367 of the public laws, to the preservation and care of the burial lot standing in the name of Bessie Brown in said ground, be and the same is hereby accepted under the name of Bessie Brown fund.

[*Resolutions of the City Council No. 113, 1899.*]

[**April 11, 1899.**] No. 137. Resolution Accepting the Gift of Joshua M. Addeman, Executor, of $150 to the North Burial Ground Fund. (Smith S. Sweet.) (Approved April 11, 1899.)

Resolved, That the gift of Joshua M. Addeman, Executor Estate of Smith S. Sweet, of the sum of hundred and fifty dollars to the Commissioners of the North Burial Ground, in trust, the income thereof to be applied under the provisions of chapter 367 of the public laws, to the preservation and care of the burial lot standing in the name of Smith S. Sweet in said ground, be and the same is hereby accepted under the name of the Smith S. Sweet fund.

[*Resolutions of the City Council No. 137, 1899.*]

[**April 11, 1899.**] No. 138. Resolution Accepting the Gift of Joshua M. Addeman, Executor, of $150 to the North Burial Ground Fund. (Jesse B. Sweet.) (Approved April 11, 1899.)

Resolved, That the gift of Joshua M. Addeman, Executor Estate of Smith S. Sweet, of the sum of one hundred and fifty dollars to the Commissioners of the North Burial Ground, in trust, the income thereof to be applied under the provisions of chapter 367 of the public laws, to the preservation and care of the burial lot standing in the name of Heirs of Jesse B. Sweet in said ground, be and the same is hereby accepted under the name of the Heirs of Jesse B. Sweet fund.

[*Resolutions of the City Council No. 138, 1899.*]

Digitized by Google

[April 11, 1899.] No. 139. Resolution Accepting the Gift of Julius B. Alfred of $50 to the North Burial Ground Fund. (Approved April 11, 1899.)

Resolved, That the gift of Julius B. Alfred of the sum of fifty dollars to the Commissioners of the North Burial Ground, in trust, the income thereof to be applied under the provisions of chapter 367 of the public laws, to the preservation and care of the burial lot standing in the name of Julius B. Alfred in said ground, be and the same is hereby accepted under the name of the Julius B. Alfred fund.

[*Resolutions of the City Council No. 139, 1899.*]

[April 11, 1899.] No. 140. Resolution Accepting the Gift of Alice W. Sawyer of $115 to the North Burial Ground Fund. (Approved April 11, 1899.)

Resolved, That the gift of Alice W. Sawyer of the sum of one hundred and fifteen dollars to the Commissioners of the North Burial Ground, in trust, the income thereof to be applied under the provisions of chapter 367 of the public laws, to the preservation and care of the burial lot standing in the name of Alice W. Sawyer in said ground, be and the same is hereby accepted under the name of the Alice W. Sawyer fund.

[*Resolutions of the City Council No. 140, 1899.*]

[April 10, 1899.] No. 149. Eightieth Quarterly Report of the Board of Commissioners of Sinking Funds. (Presented April 10, 1899.)

To the Honorable the City Council of the City of Providence:

The Board of Commissioners of Sinking Funds make this their eightieth quarterly report.

The bonds and notes comprised in the funded debt, for the redemption of which, sinking funds are held by the Commissioners, the pur-

Digitized by Google

poses for which they were issued, the amounts of the sinking funds, and the increase of each are shown by the following table:

* * * *

The North Burial Ground perpetual care fund, held by the Commissioners in trust, which is not included in the above report, is as follows:

Amount of funds December 31, 1898,	$128,119 93
Received from interest,	108 42
Received from perpetual care fund,	2,040 00
Total amount of fund March 31, 1899,	$130,268 35

Respectfully submitted by request of the Board of Commissioners.

William C. Baker,
Mayor and Chairman.

Providence, April 10, 1899.

[*Resolutions of the City Council No. 149, 1899.*]

[**April 25, 1899.**] No. 164. Resolution Accepting the Gift of Nannie M. Higgins of $90 to the North Burial Ground Fund. (Approved April 25, 1899.)

Resolved, That the gift of Nannie M. Higgins of the sum of ninety dollars to the Commissioners of the North Burial Ground, in trust, the income thereof to be applied under the provisions of chapter 367 of the public laws, to the preservation and care of the burial lot standing in the name of Nannie M. Higgins in said ground, be and the same is hereby accepted under the name of the Nannie M. Higgins fund.

[*Resolutions of the City Council No. 164, 1899.*]

[**April 25, 1899.**] No. 165. Resolution Accepting the Gift of Ellen P. and William E. Sherman of $150 to the North Burial Ground Fund. (Approved April 25, 1899.)

Digitized by Google

Resolved, That the gift of Ellen P. and William E. Sherman of the sum of one hundred and fifty dollars to the Commissioners of the North Burial Ground, in trust, the income thereof to be applied under the provisions of chapter 367 of the public laws, to the preservation and care of the burial lot standing in the name of Ellen P. and William E. Sherman in said ground, be and the same is hereby accepted under the name of the Ellen P. and William E. Sherman fund.

[*Resolutions of the City Council No. 165, 1899.*]

[**May 3, 1899.**] No. 175. Resolution to Allow the Bill of Akerman Company of $60 for Binding Books and Maps Relating to the North Burial Ground. (Approved May 3, 1899.)

Resolved, That the City Auditor is hereby directed to allow the bill of Akerman Company amounting to sixty dollars, for binding certain books of records and maps relating to the North Burial Ground, and charge the same to the appropriation for contingencies.

[*Resolutions of the City Council No. 175, 1899.*]

[**May 3, 1899.**] No. 178. Resolution Accepting the Gift of Margaret Beaver of $80 to the North Burial Ground Fund. (Approved May 3, 1899.)

Resolved, That the gift of Margaret Beaver of the sum of eighty dollars to the Commissioners of the North Burial Ground, in trust, the income thereof to be applied under the provisions of chapter 367 of the public laws, to the preservation and care of the burial lot standing in the name of Margaret Beaver in said ground, be and the same is hereby accepted under the name of the Margaret Beaver fund.

[*Resolutions of the City Council No. 178, 1899.*]

Digitized by Google

[**May 3, 1899.**] No. 179. Resolution Accepting the Gift of William D., Grace, Sara, and Daniel L. D. Granger of $175 to the North Burial Ground Fund. (Approved May 3, 1899.)

Resolved, That the gift of William D., Grace, Sara, and Daniel L. D. Granger of the sum of one hundred and seventy-five dollars to the Commissioners of the North Burial Ground, in trust, the income thereof to be applied under the provisions of chapter 367 of the public laws, to the preservation and care of the burial lot standing in the name of William D., Grace, Sara, and Daniel L. D. Granger in said ground, be and the same is hereby accepted under the name of the heirs of James N. Granger fund.

[*Resolutions of the City Council No. 179, 1899.*]

[**May 3, 1899.**] No. 180. Resolution Accepting the Gift of Catherine Drew and Fannie Sheldon of $80 to the North Burial Ground Fund. (Approved May 3, 1899.)

Resolved, That the gift of Catherine Drew and Fannie Sheldon of the sum of eighty dollars to the Commissioners of the North Burial Ground, in trust, the income thereof to be applied under the provisions of chapter 367 of the public laws, to the preservation and care of the burial lot standing in the name of Catherine Drew and Fannie Sheldon in said ground, be and the same is hereby accepted under the name of the Catherine Drew and Fannie Sheldon fund.

[*Resolutions of the City Council No. 180, 1899.*]

[**May 9, 1899.**] No. 187. Resolution to Acquire a Certain Burial Lot in the North Burial Ground Standing in the Name of Charles F. Hull. (Approved May 9, 1899.)

Resolved, That the Commissioners of the North Burial Ground are hereby authorized to acquire in behalf of the city, a certain burial lot in

Digitized by Google

the North Burial Ground, standing in the name of Charles F. Hull, on such terms as they may deem for the best interest of the city.
[*Resolutions of the City Council No. 187, 1899.*]

[May 9, 1899.] No. 189. Resolution Accepting the Gift of Richard P., Levi, and Samuel Stanley of $150 to the North Burial Ground Fund. (Approved May 9, 1899.)

Resolved, That the gift of Richard P., Levi, and Samuel Stanley of the sum of one hundred and fifty dollars to the Commissioners of the North Burial Ground, in trust, the income thereof to be applied under the provisions of chapter 367 of the public laws, to the preservation and care of the burial lot standing in the name of Richard P., Levi, and Samuel Stanley in said ground, be and the same is hereby accepted under the name of the Richard P., Levi, and Samuel Stanley fund.
[*Resolutions of the City Council No. 189, 1899.*]

[May 19, 1899.] No. 200. Resolution Accepting the Gift of Lillie V. Brooks of $35 to the North Burial Ground Fund. (Approved May 19, 1899.)

Resolved, That the gift of Lillie V. Brooks of the sum of thirty-five dollars to the Commissioners of the North Burial Ground, in trust, the income thereof to be applied under the provisions of chapter 367 of the public laws, to the preservation and care of the burial lot standing in the name of Lillie V. Brooks in said ground, be and the same is hereby accepted under the name of the Lillie V. Brooks fund.
[*Resolutions of the City Council No. 200, 1899.*]

[May 19, 1899.] No. 201. Resolution Accepting the Gift of Benjamin A. S. Whitman of $150 to the North Burial Ground Fund. (Charles E. Swan.) (Approved May 19, 1899.)

Resolved, That the gift of Benjamin A. S. Whitman of the sum of one hundred and fifty dollars to the Commissioners of the North Burial

Digitized by Google

Ground, in trust, the income thereof to be applied under the provisions of chapter 367 of the public laws, to the preservation and care of the burial lot standing in the name of Charles E. Swan in said ground, be and the same is hereby accepted under the name of the Charles E. Swan fund.

[*Resolutions of the City Council No. 201, 1899.*]

[May 25, 1899.] No. 217. Resolution Accepting the Gift of Elijah Bent of $150 to the North Burial Ground Fund. (Approved May 25, 1899.)

Resolved, That the gift of Elijah Bent of the sum of one hundred and fifty dollars to the Commissioners of the North Burial Ground, in trust, the income thereof to be applied under the provisions of chapter 367 of the public laws, to the preservation and care of the burial lot standing in the name of Elijah Bent in said ground, be and the same is hereby accepted under the name of the Elijah Bent fund.

[*Resolutions of the City Council No. 217, 1899.*]

[May 25, 1899.] No. 218. Resolution Accepting the Gift of Francis Bradford Gladding of $110 to the North Burial Ground Fund. (Approved May 25, 1899.)

Resolved, That the gift of Francis Bradford Gladding of the sum of one hundred and ten dollars to the Commissioners of the North Burial Ground, in trust, the income thereof to be applied under the provisions of chapter 367 of the public laws, to the preservation and care of the burial lot standing in the name of Francis Bradford Gladding in said ground, be and the same is hereby accepted under the name of the Francis Bradford Gladding fund.

[*Resolutions of the City Council No. 218, 1899.*]

[June 6, 1899.] No. 225. Resolution Accepting the Gift of Esek A. Jillson of $300 to the North Burial Ground Fund. (Approved June 6, 1899.)

Digitized by Google

Resolved, That the gift of Esek A. Jillson of the sum of three hundred dollars to the Commissioners of the North Burial Ground, in trust, the income thereof to be applied under the provisions of chapter 367 of the public laws, to the preservation and care of the burial lot standing in the name of Esek A. Jillson in said ground, be and the same is hereby accepted under the name of the Esek A. Jillson fund.

[*Resolutions of the City Council No. 225, 1899.*]

[**June 16, 1899.**] No. 234. Resolution Accepting the Gift of Rebecca B. Comstock of $150 to the North Burial Ground. (Approved June 16, 1899.)

Resolved, That the gift of Rebecca B. Comstock of the sum of one hundred and fifty dollars to the Commissioners of the North Burial Ground, in trust, the income thereof to be applied under the provisions of chapter 367 of the public laws, to the preservation and care of the burial lot standing in the name of Rebecca B. Comstock in said ground, be and the same is hereby accepted under the name of the Rebecca B. Comstock fund.

[*Resolutions of the City Council No. 234, 1899.*]

[**June 27, 1899.**] No. 238. Resolution Accepting the Gift of Ellen H. Foster of $150 to the North Burial Ground Fund. (Approved June 27, 1899.)

Resolved, That the gift of Ellen H. Foster of the sum of one hundred and fifty dollars to the Commissioners of the North Burial Ground, in trust, the income thereof to be applied under the provisions of chapter 367 of the public laws, to the preservation and care of the burial lot standing in the name of Thomas R. Holden and Nathaniel Smith in said ground, be and the same is hereby accepted under the name of the Thomas R. Holden and Nathaniel Smith fund.

[*Resolutions of the City Council No. 238, 1899.*]

Digitized by Google

[**June 27, 1899.**] No. 239. Resolution Accepting the Gift of Emma M. Clark of $75 to the North Burial Ground Fund. (Approved June 27, 1899.)

Resolved, That the gift of Emma M. Clark of the sum of seventy-five dollars to the Commissioners of the North Burial Ground, in trust, the income thereof to be applied under the provisions of chapter 367 of the public laws, to the preservation and care of the burial lot standing in the name of Emma F. Clark in said ground, be and the same is hereby accepted under the name of the Emma F. Clark fund.

[*Resolutions of the City Council No. 239, 1899.*]

[**July 7, 1899.**] No. 252. Resolution Accepting Gift of William H. Herrick, Executor, of $120 to the North Burial Ground Fund. (Approved July 7, 1899.)

Resolved, That the gift of William H. Herrick, executor of estate of Edward H. Capron, of the sum of one hundred and twenty dollars to the Commissioners of the North Burial Ground, in trust, the income thereof to be applied under the provisions of chapter 367 of the public laws, to the preservation and care of the burial lot standing in the name of Edward H. Capron in said ground, be and the same is hereby accepted under the name of the Edward H. Capron fund.

[*Resolutions of the City Council No. 252, 1899.*]

[**July 7, 1899.**] No. 253. Resolution Accepting the Gift of $100 to the North Burial Ground Fund. (Approved July 7, 1899.)

Resolved, That the gift of Henry Knight of the sum of one hundred dollars to the Commissioners of the North Burial Ground, in trust, the income thereof to be applied under the provisions of chapter 367 of the public laws, to the preservation and care of the burial lot standing in the name of Henry Knight in said ground, be and the same is hereby accepted under the name of the Henry Knight fund.

[*Resolutions of the City Council No. 253, 1899.*]

Digitized by Google

[**July 6, 1899.**] No. 265. Eighty-First Quarterly Report of the Board of Commissioners of Sinking Funds. (Presented July 6, 1899.)

To the Honorable the City Council of the City of Providence:

The Board of Commissioners of Sinking Funds make this their eighty-first quarterly report.

The bonds and notes comprised in the funded debt, for the redemption of which, sinking funds are held by the Commissioners, the purposes for which they were issued, the amounts of the sinking funds, and the increase of each are shown by the following table:

* * * *

The North Burial Ground perpetual care fund, held by the Commissioners in trust, which is not included in the above report, is as follows:

Amount of funds March 31, 1899,	$130,268 35
Received from interest,	2,008 10
Received from perpetual care fund,	2,855 00
	$135,131 45
Paid order Commissioners of North Burial Ground,	4,399 10
Total amount of fund June 30, 1899,	$130,732 35

Respectfully submitted by request of the Board of Commissioners.

William C. Baker,
Mayor and Chairman.

Providence, June 6, 1899.

[*Resolutions of the City Council No. 265, 1899.*]

[**August 10, 1899.**] No. 267. Resolution Accepting Gift of Walter P. and George A. Brownell of $125 to North Burial Ground Fund. (Approved August 10, 1899.)

Resolved, That the gift of Walter P. and George A. Brownell of the sum of one hundred and twenty-five dollars to the Commissioners of the North Burial Ground, in trust, the income thereof to be applied

Digitized by Google

under the provisions of chapter 367 of the public laws, to the preservation and care of the burial lot standing in the name of Walter P. and George A. Brownell in said ground, be and the same is hereby accepted under the name of the Walter P. and George A. Brownell fund.

[*Resolutions of the City Council No. 267, 1899.*]

[**August 10, 1899.**] No. 268. Resolution Accepting Gift of Lydia F. Creighton of $175 to North Burial Ground Fund. (Approved August 10, 1899.)

Resolved, That the gift of Lydia F. Creighton of the sum of one hundred and seventy-five dollars to the Commissioners of the North Burial Ground, in trust, the income thereof to be applied under the provisions of chapter 367 of the public laws, to the preservation and care of the burial lot standing in the name of Lydia F. Creighton in said ground, be and the same is hereby accepted under the name of the Lydia F. Creighton fund.

[*Resolutions of the City Council No. 268, 1899.*]

[**August 10, 1899.**] No. 269. Resolution Accepting the Gift of John McAnerney, Louisa West and Mary A. Hanger of $150 to the North Burial Ground Fund. (Approved August 10, 1899.)

Resolved, That the gift of John McAnerney, Louisa West and Mary A. Hanger of the sum of one hundred and fifty dollars to the Commissioners of the North Burial Ground, in trust, the income thereof to be applied under the provisions of chapter 367 of the public laws, to the preservation and care of the burial lot standing in the name of John McAnerney, Louisa West and Mary A. Hanger in said ground, be and the same is hereby accepted under the name of the John McAnerney, Louisa West and Mary A. Hanger fund.

[*Resolutions of the City Council No. 269, 1899.*]

Digitized by Google

[August 10, 1899.] No. 270. Resolution Accepting Gift of Perry G. Sweet of $250 to the North Burial Ground Fund. (Approved August 10, 1899.)

Resolved, That the gift of Perry G. Sweet of the sum of two hundred and fifty dollars to the Commissioners of the North Burial Ground, in trust, the income thereof to be applied under the provisions of chapter 367 of the public laws, to the preservation and care of the burial lot standing in the name of Perry G. Sweet in said ground, be and the same is hereby accepted under the name of the Perry G. Sweet fund.

[*Resolutions of the City Council No. 270, 1899.*]

[August 10, 1899.] No. 285. Resolution Accepting the Gift of Rebecca B. Comstock of $110 to the North Burial Ground Fund. (Approved August 10, 1899.)

Resolved, That the gift of Rebecca B. Comstock of the sum of one hundred and ten dollars to the Commissioners of the North Burial Ground, in trust, the income thereof to be applied under the provisions of chapter 367 of the public laws, to the preservation and care of the burial lot standing in the name of Rebecca B. Comstock in said ground, be and the same is hereby accepted under the name of the Rebecca B. Comstock fund.

[*Resolutions of the City Council No. 285, 1899.*]

[August 10, 1899.] No. 286. Resolution Accepting the Gift of Elizabeth A. Anderson of $90 to the North Burial Ground Fund. (Approved August 10, 1899.)

Resolved, That the gift of Elizabeth A. Anderson of the sum of ninety dollars to the Commissioners of the North Burial Ground, in trust, the income thereof to be applied under the provisions of chapter 367 of the public laws, to the preservation and care of the burial lot

Digitized by Google

standing in the name of Elizabeth A. Anderson in said ground, be and the same is hereby accepted under the name of the Elizabeth A. Anderson fund.

[*Resolutions of the City Council No. 286, 1899.*]

[August 10, 1899.] No. 287. Resolution Accepting the Gift of Mary J. Ramsdell of $80 to the North Burial Ground Fund. (Approved August 10, 1899.)

Resolved, That the gift of Mary J. Ramsdell of the sum of eighty dollars to the Commissioners of the North Burial Ground, in trust, the income thereof to be applied under the provisions of chapter 367 of the public laws, to the preservation and care of the burial lot standing in the name of Mary J. Ramsdell in said ground, be and the same is hereby accepted under the name of the Mary J. Ramsdell fund.

[*Resolutions of the City Council No. 287, 1899.*]

[August 10, 1899.] No. 288. Resolution Accepting the Gift of Lydia F. Carpenter of $80 to the North Burial Ground Fund. (Approved August 10, 1899.)

Resolved, That the gift of Lydia F. Carpenter of the sum of eighty dollars to the Commissioners of the North Burial Ground, in trust, the income thereof to be applied under the provisions of chapter 367 of the public laws, to the preservation and care of the burial lot standing in the name of Lydia F. Carpenter in said ground, be and the same is hereby accepted under the name of the Lydia F. Carpenter fund.

[*Resolutions of the City Council No. 288, 1899.*]

[August 10, 1899.] No. 289. Resolution Accepting the Gift of William A. Low and Ida F. Baker of $135 to the North Burial Ground Fund. (Approved August 10, 1899.)

Resolved, That the gift of William A. Low and Ida F. Baker of the sum of one hundred and thirty-five dollars to the Commissioners of the

Digitized by Google

North Burial Ground, in trust, the income thereof to be applied under the provisions of chapter 367 of the public laws, to the preservation and care of the burial lot standing in the name of William A. Low and Ida F. Baker in said ground, be and the same is hereby accepted under the name of the William A. Low and Ida F. Baker fund.

[*Resolutions of the City Council No. 289, 1899.*]

[**August 10, 1899.**] No. 290. Resolution Accepting the Gift of Susannah A. and Thomas E. Burt of $100 to the North Burial Ground Fund. (Approved August 10, 1899.)

Resolved, That the gift of Susannah A. and Thomas E. Burt of the sum of one hundred dollars to the Commissioners of the North Burial Ground, in trust, the income thereof to be applied under the provisions of chapter 367 of the public laws, to the preservation and care of the burial lot standing in the name of Susannah A. and Thomas E. Burt in said ground, be and the same is hereby accepted under the name of the Susannah A. and Thomas E. Burt fund.

[*Resolutions of the City Council No. 290, 1899.*]

[**August 10, 1899.**] No. 291. Resolution Accepting the Gift of May J. Dean of $50 to the North Burial Ground Fund. (Approved August 10, 1899.)

Resolved, That the gift of May J. Dean of the sum of fifty dollars to the Commissioners of the North Burial Ground, in trust, the income thereof to be applied under the provisions of chapter 367 of the public laws, to the preservation and care of the burial lot standing in the name of May J. Dean in said ground, be and the same is hereby accepted under the name of the May J. Dean fund.

[*Resolutions of the City Council No. 291, 1899.*]

Digitized by Google

in trust, the income thereof to be applied under the provisions of chapter 367 of the public laws, to the preservation and care of the burial lot standing in the name of Alfred and Severine G. Leoffler in said ground, be and the same is hereby accepted under the name of the Alfred and Severine G. Leoffler fund.

[*Resolutions of the City Council No. 314, 1899.*]

[**September 12, 1899.**] No. 315. Resolution Accepting the Gift of John Ogden of $50 to the North Burial Ground Fund. (Approved September 12, 1899.)

Resolved, That the gift of fifty dollars to the Commissioners of the North Burial Ground, in trust, the income thereof to be applied under the provisions of chapter 367 of the public laws, to the preservation and care of the burial lot standing in the name of John Ogden in said ground, be and the same is hereby accepted under the name of the John Ogden fund.

[*Resolutions of the City Council No. 315, 1899.*]

[**September 12, 1899.**] No. 316. Resolution Accepting the Gift of Amos Perry of $125 to the North Burial Ground Fund. (Approved September 12, 1899.)

Resolved, That the gift of Amos Perry of the sum of one hundred and twenty-five dollars to the Commissioners of the North Burial Ground, in trust, the income thereof to be applied under the provisions of chapter 367 of the public laws, to the preservation and care of the burial lot standing in the name of Amos Perry in said ground, be and the same is hereby accepted under the name of the Amos Perry fund.

[*Resolutions of the City Council No. 316, 1899.*]

[**September 12, 1899.**] No. 317. Resolution Accepting the Gift of Fannie Eleanor Stearns of $65 to the North Burial Ground Fund. (Approved September 12, 1899.)

Digitized by Google

Resolved, That the gift of Fannie Eleanor Stearns of the sum of sixty-five dollars to the Commissioners of the North Burial Ground, in trust, the income thereof to be applied under the provisions of chapter 367 of the public laws, to the preservation and care of the burial lot standing in the name of Fannie Eleanor Stearns in said ground, be and the same is hereby accepted under the name of the Fannie Eleanor Stearns fund.

[*Resolutions of the City Council No. 317, 1899.*]

[**September 12, 1899.**] No. 318. Resolution Accepting the Gift of Mary J. Willis of $130 to the North Burial Ground Fund. (Approved September 12, 1899.)

Resolved, That the gift of Mary J. Willis of the sum of one hundred and thirty dollars to the Commissioners of the North Burial Ground, in trust, the income thereof to be applied under the provisions of chapter 367 of the public laws, to the preservation and care of the burial lot standing in the name of James M. Maxon in said ground, be and the same is hereby accepted under the name of the James M. Maxon fund.

[*Resolutions of the City Council No. 318, 1899.*]

[**September 12, 1899.**] No. 319. Resolution Accepting the Gift of Andrew D. Wilson, Guardian of Henry C. Chace, of $175 to the North Burial Ground Fund. (Approved September 12, 1899.)

Resolved, That the gift of Andrew D. Wilson, Guardian of Henry C. Chace, of the sum of one hundred and seventy-five dollars to the Commissioners of the North Burial Ground, in trust, the income thereof to be applied under the provisions of chapter 367 of the public laws, to the preservation and care of the burial lot standing in the name of Amey Ann Chace in said ground, be and the same is hereby accepted under the name of the Amey Ann Chace fund.

[*Resolutions of the City Council No. 319, 1899.*]

Digitized by Google

[**September 22, 1899.**] No. 335. Resolution Accepting Gift of Margaret Aitken of $50 to the North Burial Ground Fund. (Approved September 22, 1899.)

Resolved, That the gift of Margaret Aitken of the sum of fifty dollars to the Commissioners of the North Burial Ground, in trust, the income thereof to be applied under the provisions of chapter 367 of the public laws, to the preservation and care of the burial lot standing in the name of Margaret Aitken in said ground, be and the same is hereby accepted under the name of the Margaret Aitken fund.

[*Resolutions of the City Council No. 335, 1899.*]

[**October 17, 1899.**] No. 369. Resolution Accepting the Gift of Annie E. Wilkey of $80 to the North Burial Ground Fund. (Approved October 17, 1899.)

Resolved, That the gift of Annie E. Wilkey of the sum of eighty dollars to the Commissioners of the North Burial Ground, in trust, the income thereof to be applied under the provisions of chapter 367 of the public laws, to the preservation and care of the burial lot standing in the name of Annie E. Wilkey in said ground, be and the same is hereby accepted under the name of the Annie E. Wilkey fund.

[*Resolutions of the City Council No. 369, 1899.*]

[**October 17, 1899.**] No. 370. Resolution Accepting the Gift of Nathan J. Smith of $150 to the North Burial Ground Fund. (Approved October 17, 1899.)

Resolved, That the gift of Nathan J. Smith of the sum of one hundred and fifty dollars to the Commissioners of the North Burial Ground, in trust, the income thereof to be applied under the provisions of chapter 367 of the public laws, to the preservation and care of the burial lot standing in the name of Amanda T. and Nathan J. Smith in

Digitized by Google

said ground, be and the same is hereby accepted under the name of the Amanda T. and Nathan J. Smith fund.

[*Resolutions of the City Council No. 370, 1899.*]

[**October 16, 1899.**] No. 374. Eighty-Second Quarterly Report of the Board of Commissioners of Sinking Funds. (Presented October 16, 1899.)

To the Honorable the City Council of the City of Providence:

The Board of Commissioners of Sinking Funds make this their eighty-second quarterly report.

The bonds and notes comprised in the funded debt, for the redemption of which, sinking funds are held by the Commissioners, the purposes for which they were issued, the amounts of the sinking funds, and the increase of each are shown by the following table:

* * * *

The North Burial Ground perpetual care fund, held by the Commissioners in trust, which is not included in the above report, is as follows:

Amount of funds June 30, 1899,	$130,732 35
Received from interest,	330 62
Received from perpetual care fund,	2,235 00
Total amount of fund Sept. 30, 1899,	$133,297 97

Respectfully submitted by request of the Board of Commissioners.

William C. Baker,
Mayor and Chairman.

Providence, October 16, 1899.

[*Resolutions of the City Council No. 374, 1899.*]

[**October 20, 1899.**] No. 386. Resolution Accepting the Gift of George W. Howland of $75 to the North Burial Ground Fund. (Approved October 20, 1899.)

Digitized by Google

Resolved, That the gift of George W. Howland of the sum of seventy-five dollars to the Commissioners of the North Burial Ground, in trust, the income thereof to be applied under the provisions of chapter 367 of the public laws, to the preservation and care of the burial lot standing in the name of George W. and Ada Howland in said ground, be and the same is hereby accepted under the name of the George W. and Ada Howland fund.

[*Resolutions of the City Council No. 386, 1899.*]

[**October 20, 1899.**] No. 387. Resolution Accepting the Gift of George W. R. Matteson of $135 to the North Burial Ground Fund. (Approved October 20, 1899.)

Resolved, That the gift of George W. R. Matteson of the sum of one hundred and thirty-five dollars to the Commissioners of the North Burial Ground, in trust, the income thereof to be applied under the provisions of chapter 367 of the public laws, to the preservation and care of the burial lot standing in the name of Robert Matteson in said ground, be and the same is hereby accepted under the name of the Robert Matteson fund.

[*Resolutions of the City Council No. 387, 1899.*]

[**November 3, 1899.**] No. 404. Resolution Accepting the Gift of Edward C. Dubois and Francisco F. Millard, Executors, of $130 to the North Burial Ground Fund. (Approved November 3, 1899.)

Resolved, That the gift of Edward C. Dubois and Francisco F. Millard, executors, of the sum of one hundred and thirty dollars to the Commissioners of the North Burial Ground, in trust, the income thereof to be applied under the provisions of chapter 367 of the public laws, to the preservation and care of the burial lot standing in the name of James P. Millard in said ground, be and the same is hereby accepted under the name of the James P. Millard fund.

[*Resolutions of the City Council No. 404, 1899.*]

Digitized by Google

[November 3, 1899.] No. 405. Resolution Accepting the Gift of Alexander T. Gray of $150 to the North Burial Ground Fund. (Approved November 3, 1899.)

Resolved, That the gift of Alexander T. Gray of the sum of one hundred and fifty dollars to the Commissioners of the North Burial Ground, in trust, the income thereof to be applied under the provisions of chapter 367 of the public laws, to the preservation and care of the burial lot standing in the name of Alexander T. Gray in said ground, be and the same is hereby accepted under the name of the Alexander T. Gray fund.

[*Resolutions of the City Council No. 405, 1899.*]

[November 3, 1899.] No. 406. Resolution Accepting the Gift of Gustaf T. Malmstead of $140 to the North Burial Ground Fund. (Approved November 3, 1899.)

Resolved, That the gift of Gustaf T. Malmstead of the sum of one hundred and forty dollars to the Commissioners of the North Burial Ground, in trust, the income thereof to be applied under the provisions of chapter 367 of the public laws, to the preservation and care of the burial lot standing in the name of Gustaf T. Malmstead in said ground, be and the same is hereby accepted under the name of the Gustaf T. Malmstead fund.

[*Resolutions of the City Council No. 406, 1899.*]

[November 21, 1899.] No. 420. Resolution Accepting the Gift of Arthur H. Annan of $85 to the North Burial Ground Fund. (Approved November 21, 1899.)

Resolved, That the gift of Arthur H. Annan of the sum of eighty-five dollars to the Commissioners of the North Burial Ground, in trust, the income thereof to be applied under the provisions of chapter 367 of

Digitized by Google

the public laws, to the preservation and care of the burial lot standing in the name of Arthur H. Annan in said ground, be and the same is hereby accepted under the name of the Arthur H. Annan fund.

[*Resolutions of the City Council No. 420, 1899.*]

[**November 21, 1899.**] No. 421. Resolution Accepting the Gift of Zechariah Chafee of $320 to the North Burial Ground Fund. (Approved November 21, 1899.)

Resolved, That the gift of Zechariah Chafee of the sum of three hundred and twenty dollars to the Commissioners of the North Burial Ground, in trust, the income thereof to be applied under the provisions of chapter 367 of the public laws, to the preservation and care of the burial lot standing in the name of Zechariah Chafee in said ground, be and the same is hereby accepted under the name of the Zechariah Chafee fund.

[*Resolutions of the City Council No. 421, 1899.*]

[**November 21, 1899.**] No. 422. Resolution Accepting the Gift of Freelove F. Gaffett of $150 to the North Burial Ground Fund. (Approved November 21, 1899.)

Resolved, That the gift of Freelove F. Gaffett of the sum of one hundred and fifty dollars to the Commissioners of the North Burial Ground, in trust, the income thereof to be applied under the provisions of chapter 367 of the public laws, to the preservation and care of the burial lot standing in the name of Freelove F. Gaffett in said ground, be and the same is hereby accepted under the name of the Freelove F. Gaffet fund.

[*Resolutions of the City Council No. 422, 1899.*]

[**December 8, 1899.**] No. 436. Resolution Accepting the Gift of Edward M. Dart of $80 to the North Burial Ground Fund. (Approved December 8, 1899.)

Digitized by Google

Resolved, That the gift of Edward M. Dart of the sum of eighty dollars to the Commissioners of the North Burial Ground, in trust, the income thereof to be applied under the provisions of chapter 367 of the public laws, to the preservation and care of the burial lot standing in the name of Edward M. Dart in said ground, be and the same is hereby accepted under the name of the Edward M. Dart fund.

[*Resolutions of the City Council No. 436, 1899.*]

[**December 8, 1899.**] No. 437. Resolution Accepting the Gift of Jessie B. Gerry of $80 to the North Burial Ground Fund. (Approved December 8, 1899.)

Resolved, That the gift of Jessie B. Gerry of the sum of eighty dollars to the Commissioners of the North Burial Ground, in trust, the income thereof to be applied under the provisions of chapter 367 of the public laws, to the preservation and care of the burial lot standing in the name of Jessie F. B. Gerry in said ground, be and the same is hereby accepted under the name of the Jessie B. Gerry fund.

[*Resolutions of the City Council No. 437, 1899.*]

[**December 8, 1899.**] No. 448. Resolution Accepting the Gift of Emma E. Davis of $55 to the North Burial Ground Fund. (Approved December 8, 1899.)

Resolved, That the gift of Emma E. Davis of the sum of fifty-five dollars to the Commissioners of the North Burial Ground, in trust, the income thereof to be applied under the provisions of chapter 367 of the public laws, to the preservation and care of the burial lot standing in the name of Emma E. Davis in said ground, be and the same is hereby accepted under the name of the Emma E. Davis fund.

[*Resolutions of the City Council No. 448, 1899.*]

Digitized by Google

[**December 8, 1899.**] No. 449. Resolution Accepting the Gift of Christina Fries of $80 to the North Burial Ground Fund. (Approved December 8, 1899.)

Resolved, That the gift of Christina Fries of the sum of eighty dollars to the Commissioners of the North Burial Ground, in trust, the income thereof to be applied under the provisions of chapter 367 of the public laws, to the preservation and care of the burial lot standing in the name of Christina Fries in said ground, be and the same is hereby accepted under the name of the Christina Fries fund.

[*Resolutions of the City Council No. 449, 1899.*]

[**December 8, 1899.**] No. 450. Resolution Accepting the Gift of Elizabeth W. Mallory of $100 to the North Burial Ground Fund. (Approved December 8, 1899.)

Resolved, That the gift of Elizabeth W. Mallory of the sum of one hundred dollars to the Commissioners of the North Burial Ground, in trust, the income thereof to be applied under the provisions of chapter 367 of the public laws, to the preservation and care of the burial lot standing in the name of Elizabeth W. Mallory in said ground, be and the same is hereby accepted under the name of the Elizabeth W. Mallory fund.

[*Resolutions of the City Council No. 450, 1899.*]

[**December 8, 1899.**] No. 451. Resolution Accepting the Gift of Maria H. McNamara of $175 to the North Burial Ground Fund. (Approved December 8, 1899.)

Resolved, That the gift of Maria H. McNamara of the sum of one hundred and seventy-five dollars to the Commissioners of the North Burial Ground, in trust, the income thereof to be applied under the provisions of chapter 367 of the public laws, to the preservation and care

Digitized by Google

of the burial lot standing in the name of Stewart McNamara in said ground, be and the same is hereby accepted under the name of the Stewart McNamara fund.

[*Resolutions of the City Council No. 451, 1899.*]

[**December 8, 1899.**] No. 452. Resolution Accepting the Gift of Dorcas D. Potter of $90 to the North Burial Ground Fund. (Approved December 8, 1899.)

Resolved, That the gift of Dorcas D. Potter of the sum of ninety dollars to the Commissioners of the North Burial Ground, in trust, the income thereof to be applied under the provisions of chapter 367 of the public laws, to the preservation and care of the burial lot standing in the name of James R. Potter *et al.*, in said ground, be and the same is hereby accepted under the name of the James R. Potter fund.

[*Resolutions of the City Council No. 452, 1899.*]

[**December 8, 1899.**] No. 453. Resolution Accepting the Gift of Grace F. Underwood of $125 to the North Burial Ground Fund. (Approved December 8, 1899.)

Resolved, That the gift of Grace F. Underwood of the sum of one hundred and twenty-five dollars to the Commissioners of the North Burial Ground, in trust, the income thereof to be applied under the provisions of chapter 367 of the public laws, to the preservation and care of the burial lot standing in the name of Edward S. Underwood in said ground, be and the same is hereby accepted under the name of the Edward S. Underwood fund.

[*Resolutions of the City Council No. 453, 1899.*]

Digitized by Google

[**December 22, 1899.**] No. 462. An Ordinance Comprising the General Ordinances of the City of Providence as Revised in the year 1899. (Approved December 22, 1899.)

City Council file, December 21, 1899.

[*For above revision of the Ordinances see printed copy referred to in Resolution No. 463.*]

[**December 22, 1899.**] No. 463. Resolution Relative to the Publication of the Revised Ordinances, 1899, Special State Laws, and Rules of the Board of Aldermen. (Approved December 22, 1899.)

Resolved, That the Commissioner appointed under Resolution No. 75, series of 1899, be and he is hereby authorized and directed in carrying out the provisions of said Resolution No. 75, to publish and bind the Special State Laws relating to the City and the City Ordinances and Rules of the Board of Aldermen in accordance with the recommendations contained in his Report, submitted to the City Council November 20, 1899.

[*Resolutions of the City Council No. 463, 1899.*]

[**December 27, 1899.**] No. 480. Resolution Accepting the Gift of Charles A. Barnard of $35 to the North Burial Ground Fund. (Approved December 27, 1899.)

Resolved, That the gift of Charles A. Barnard of the sum of $35 to the Commissioners of the North Burial Ground, in trust, the income thereof to be applied under the provisions of chapter 367 of the public laws, to the preservation and care of the burial lot standing in the name of Charles A. Barnard in said ground, be and the same is hereby accepted under the name of the Charles A. Barnard fund.

[*Resolutions of the City Council No. 480, 1899.*]

Digitized by Google

[**December 27, 1899.**] No. 481. Resolution Accepting the Gift of Sarah M. F. Duncan of $230 to the North Burial Ground Fund. (Approved December 27, 1899.)

Resolved, That the gift of Sarah M. F. Duncan of the sum of $230 to the Commissioners of the North Burial Ground, in trust, the income thereof to be applied under the provisions of chapter 367 of the public laws, to the preservation and care of the burial lot standing in the name of Elizabeth Greene in said ground, be and the same is hereby accepted under the name of the Elizabeth Greene fund.

[*Resolutions of the City Council No. 481, 1899.*]

[**December 27, 1899.**] No. 482. Resolution Accepting the Gift of Thomas Mitchell of $150 to the North Burial Ground Fund. (Approved December 27, 1899.)

Resolved, That the gift of Thomas Mitchell of the sum of $150 to the Commissioners of the North Burial Ground, in trust, the income thereof to be applied under the provisions of chapter 367 of the public laws, to the preservation and care of the burial lot standing in the name of William Mitchell in said ground, be and the same is hereby accepted under the name of the William Mitchell fund.

[*Resolutions of the City Council No. 482, 1899.*]

[**December 27, 1899.**] No. 483. Resolution Accepting the Gift of John R., Fred L., and Matthew E. Pearce of $90 to the North Burial Ground Fund. (Approved December 27, 1899.)

Resolved, That the gift of John R., Fred L., and Matthew E. Pearce of the sum of $90 to the Commissioners of the North Burial Ground, in trust, the income thereof to be applied under the provisions of chapter 367 of the public laws, to the preservation and care of the burial

Digitized by Google

lot standing in the name of John R., Fred L., and Matthew E. Pearce in said ground, be and the same is hereby accepted under the name of the John R., Fred L., and Matthew E. Pearce fund.

[*Resolutions of the City Council No. 483, 1899.*]

[**December 27, 1899.**] No. 484. Resolution Accepting the Gift of Emily C. Stone of $150 to the North Burial Ground Fund. (Approved December 27, 1899.)

Resolved, That the gift of Emily C. Stone of the sum of $150 to the Commissioners of the North Burial Ground, in trust, the income thereof to be applied under the provisions of chapter 367 of the public laws, to the preservation and care of the burial lot standing in the name of Emily C. Steere in said ground, be and the same is hereby accepted under the name of the Emily C. Steere fund.

[*Resolutions of the City Council No. 484, 1899.*]

[**December 27, 1899.**] No. 485. Resolution Accepting the Gift of Thomas G. Whaley of $80 to the North Burial Ground Fund. (Approved December 27, 1899.)

Resolved, That the gift of Thomas G. Whaley of the sum of $80 to the Commissioners of the North Burial Ground, in trust, the income thereof to be applied under the provisions of chapter 367 of the public laws, to the preservation and care of the burial lot standing in the name of Thomas G. Whaley in said ground, be and the same is hereby accepted under the name of the Thomas G. Whaley fund.

[*Resolutions of the City Council No. 485, 1899.*]

Digitized by Google

REGISTER

OF

FAMILY BURYING LOTS IN NORTH BURIAL GROUND INCLOSED BY PERMISSION GRANTED FOR THAT PURPOSE

BY THE

CITY COUNCIL.

(Original in Recorder's Office, Providence, R. I.)

Digitized by Google

Digitized by Google

City of Providence.

City Clerk's Office.

May 16th 1845.

I certify that by a resolution of the City Council, passed on the 15 day of May A. D. 1845

Daniel Russell

was authorized to enclose a lot in the North Burying Ground to be occupied during the pleasure of the City Council.

Albert Pabodie.

City Clerk.

Sept. 25, 1846. Cancelled & new Certificate given. Wm. S. P. — for Com.

This 21 day of May 1845 located under the above named grant, a Lot 16 feet by 16 feet, bounded as follows, viz:

Northerly by William A. Smith

Easterly by ——— ———

Southerly by Arnold Pond

Westerly by ——— ———

Benjamin Hathaway } Overseer of North

——————— } Burying Ground

Mayor's Office, May 23-1845.

The above location approved.

Thos M. Burgess

Mayor.

No. 319.

Digitized by Google

Digitized by Google

Register of Family Burying Lots in North Burial Ground Inclosed by Permission Granted for that Purpose by the City Council.

No.	Dates of the Grants.	Names of the Grantees.	Terms & Conditions of the Grants.	Sanctions.
1.	1834 October 20.–	Nathaniel Aldrich & Westcott Handy	A lot for their families measuring about 25 feet by eighteen feet making two Burying Lots with a passage way three feet wide between them: provided the fence be erected under the direction of the Overseer of the Burial Ground.	Inclosed according to the provisions of the grant, say 24 feet by 18 feet Attest Samuel W. Bridgham Mayor. October 17th 1838.
2.	November 3.–	George S. Harwood.–	A lot sufficient for his family, provided it be inclosed under the direction of the Overseer of the Burial Ground with the sanction of the Mayor.	*Lot designated 16 feet square but not inclosed October 17, 1838.*
3.	1835 January 5.–	Willard W. Fairbanks.–	Same as the last above	Inclosed under the direction of the Overseer say 12 ½ feet square & sanctioned by me with this proviso that the privilege granted shall be subject to all future regulations of the city council in relation

NOTE. — Paragraphs in *italics* written in pencil on the original.

Digitized by Google

Register of Family Burying Lots in North Burial Ground Inclosed by Permission Granted for that Purpose by the City Council.

No.	Dates of the Grants.	Names of the Grantees.	Terms & Conditions of the Grants.	Sanctions.
				thereto & shall continue during the pleasure of the city council & no longer. October 17th 1838. Samuel W. Bridgham, Mayor.
4.	January 5.–	William W. Pitman.–	Same as the last above	*Lot designated 16 feet by 15 feet but not inclosed Oct. 17, 1838.*
5.	January 5.–	Betsey Brown.–	Same as the last above	Inclosed under the direction of the Overseer, say 16 feet square & sanctioned by me with the same proviso as in No. 3. October 17th 1838. Samuel W. Bridgham, Mayor.
6.	January 5.–	Enos H. Briggs.–	Same as the last above	These two lots are by agreement of the parties inclosed together by one common fence around both, being in the whole 32½ feet by 16½

Digitized by Google

Register of Family Burying Lots in North Burial Ground Inclosed by Permission Granted for that Purpose by the City Council.

No.	Date of the Grants.	Names of the Grantees.	Terms & Conditions of the Grants.	Sanctions.
7.	January 5.–	Jonathan B. Sisson.–	Same as the last above	feet, & were so inclosed under the direction of the Overseer & are sanctioned by me with the same proviso as in No. 3. Oct. 17, 1838. Samuel W. Bridgham, Mayor.
8.	March 2.–	Asa & Jonathan Pike.–	Leave to erect a Tomb under the direction of the Overseer of the Burial Ground with the sanction of the Mayor.	Tomb erected under the direction of the Overseer on a lot 32 feet square & sanctioned by me with the the same proviso as in No. 3. Oct. 17th, 1838. Samuel W. Bridgham. Mayor.
9.	April 6.–	John A. Townsend.	A lot sufficient for his family, provided it be inclosed under the direction of the Overseer of the Burial Ground with the sanction of the Mayor.–	*Lot designated 18 by 16 1-3 feet but not inclosed.* Oct. 17, 1838.

Digitized by Google

Register of Family Burying Lots in North Burial Ground Inclosed by Permission Granted for that Purpose by the City Council.

No.	Date of the Grants.	Names of the Grantees.	Terms & Conditions of the Grants.	Sanctions.
10.	May 11, 1835.	George Bailey.–	A lot sufficient for his family provided it be inclosed under the direction of the Overseer of the Burial Ground with the sanction of the Mayor.	These two Lots are, by the the agreement of the parties inclosed together by one common fence around both, being in the whole 35 feet by 16 feet & were so inclosed under the direction of the Overseer, & are sanctioned by me, with the same proviso as in No. 3. October 26th, 1838.– Samuel W. Bridgham, Mayor.
11.	May 11,– 1835.	William Bailey.–	Same as the last above.–	
12.	May 11– 1835.	James Cavenaugh.	Same as the last above.–	Inclosed under the direction of the Overseer, say 21 by 18 feet & sanctioned by me with the same proviso as in No. 3. Oct. 17th. 1838.– Samuel W. Bridgham, Mayor.

Digitized by Google

Register of Family Burying Lots in North Burial Ground Inclosed by Permission Granted for that Purpose by the City Council.

No.	Datds of the Grants.	Names of the Grantees.	Terms & Conditions of the Grants.	Sanctions.
13.	May 18,– 1835.	Augustus J. Winship.–	Same as the last above	*Lot designated, say 20 1-2 by 18 feet but not inclosed. Oct. 17, 1838.*
14. *No.*	July 6, 1835. *Oct. 25.*	Abraham Alexander.–	Same as the last above.–	*Said Alexander was notified by the City Serjeant to meet me upon the business on the ground, Oct. 25, 1838 but did not attend.–*
15.	August 10,– 1835.	Thomas Symonds.–	Same as the last above.–	*Sent the City Serjeant to notify the said Symonds to meet me upon the buisness on the ground, Oct. 30-1838 but no such man could be found in the City.*
16.	November 2,– 1835.	Humphrey Sprague.–	Same as the last above.–	*Lot designated, say 19 1-2 by 9 1-2 but not inclosed Oct. 26-1838.*
17.	November 2,– 1835.	David Thorpe.–	Same as the last above.–	Inclosed under the direction of the Overseer & sanctioned by me with the same

Digitized by Google

Register of Family Burying Lots in North Burial Ground Inclosed by Permission Granted for that Purpose by the City Council.

No.	Dates of the Grants.	Names of the Grantees.	Terms & Conditions of the Grants.	Sanctions.
				proviso as in No. 3, the lot be of singular shape & large & is for the use of several families who have for many years past buried divers of their respective members in it & is of the following dimensions beginning at its Northwesterly corner it runs Southerly 13½ feet then Easterly 30 feet, then Northerly 57⅞ feet, then Westerly 9 ft. then Southerly 45 feet & then Westerly 22 feet to the place of beginning.—Oct. 30-1838.– Samuel W. Bridgham, Mayor.
18.	November 2, 1835.	Bradford Briggs.	Same as the last above.–	These two Lots are by agreement of the parties inclosed together by one common fence around both, being in the whole 24 feet by 16 feet & were so inclosed under the direction of the

Digitized by Google

Register of Family Burying Lots in North Burial Ground Inclosed by Permission Granted for that Purpose by the City Council.

No.	Dates of the Grants.	Names of the Grantees.	Terms & Conditions of the Grants.	Sanctions.
19.	November 2,– 1835.	Enos Briggs.–	Same as the last above.–	Overseer & are sanctioned by me with the same proviso as in No. 3 October 17th 1838.– Samuel W. Bridgham, Mayor.
20.	November 2,– 1835.	William Howard Jun.–	A lot sufficient for his family, provided it be inclosed under the direction of the Overseer of the Burial Ground, with the sanction of the Mayor.–	*Sent the City Serjeant to notify the said Howard to meet me on the ground, upon the business Oct. 30, 1838, but he could not be found in the City. The Serjeant was informed he had gone to New York.*
21.	February 1,– 1836.	Henry Martin.–	Same as the last above.– N. B. This Lot Mr. Martin agrees shall also be for the use of the families of Pardon Sheldon & Charles Sheldon.	Inclosed under the direction of the Overseer, say forty-five feet by 10½ feet at the North end & eight feet at the South end, & sanctioned by me with the same proviso as in No. 3.– Oct. 20th 1838.– Samuel W. Bridgham, Mayor.

Digitized by Google

Register of Family Burying Lots in North Burial Ground Inclosed by Permission Granted for that Purpose by the City Council.

No.	Dates of the Grants.	Names of the Grantees.	Terms & Conditions of the Grants.	Sanctions.
22.	April 4,– 1836.	William Thurber 2d.	Same as the last above :– except what is stated under the N. B.	*These three lots are to be inclosed together–the Lots designated, being in whole 22 feet by 21 but fence not built— Oct. 20, 1838.*
23.	April 4,– 1836.	Ebenezer C. Cook.	Same as the last above.–	
24.	April 4,– 1836.	Henry Thurber.–	Same as the last above.–	
25.	May 2,– 1836.	James H. Read.–	Same as the last above.–	Inclosed under the direction of the Overseer, say 19¾ feet by 16 feet, & sanctioned by me with the same proviso as in No. 3.– Oct. 20th. 1838. Samuel W. Bridgham, Mayor.
26.	May 2,– 1836.	John A. McDougold.	Same as the last above.–	*These two lots to be inclosed together & are designated say, 21 feet by 18 but not fenced. Oct. 25–1838.*
27.	May 2,– 1836.	Alfred U. Pratt.	Same as the last above.–	

Digitized by Google

Register of Family Burying Lots in North Burial Ground Inclosed by Permission Granted for that Purpose by the City Council.

No.	Dates of the Grants.	Names of the Grantees.	Terms & Conditions of the Grants.	Sanctions.
28.	May 10,– 1836.	John Benson.–	Same as the last above.–	*Sent the City Serjeant to notify the said Benson to meet me on the ground upon the business, Oct. 30–1838 but no such person could be found in the City.*
29.	July 11,– 1836.	Jacob Stever.–	A lot sufficient for his family, provided the same be fenced in & inclosed under the direction of the overseer of the Burial Ground, with the sanction of the Mayor, & provided also that the privilege granted shall be subject to all future regulations of the City Council in relation thereto & shall continue during the pleasure of the City Council & no longer.	*Sent the City Serjeant to notify the said Stever to meet me on the ground, upon the business, Oct. 30,–1838. but the City Serjeant ascertained that said Stever had moved with his family out of the City & out of the State.*
30.	July 11,– 1836.	John Esek Brown.–	A lot sufficient for his family provided the same be fenced in & inclosed un-	*The lot designated say 18 feet by 14 1-2 but not inclosed Oct. 20–1838.*

Digitized by Google

Register of Family Burying Lots in North Burial Ground Inclosed by Permission Granted for that Purpose by the City Council.

No.	Dates of the Grants.	Names of the Grantees.	Terms & Conditions of the Grants.	Sanctions.
			der the direction of the Overseer of the Burial Ground, with the sanction of the Mayor, & provided also that the privilege granted shall be subject to all future regulations of the City Council in relation thereto & shall continue during the pleasure of the City Council & no longer.	
31.	July 11,– 1836.	James Smith.–	Same as No. 30.	*Sent the City Serjeant to notify the said Smith to meet me on the ground, upon the business Oct. 30–1838, but the Serjeant ascertained that said Smith had moved with his family to the City of New York.–*
32.	July 11,– 1836.	John Aylsworth.	Same as No. 30.	Inclosed under the direction of the Overseer, say 16 feet square, & sanctioned by me October 20th 1838.– Samuel W. Bridgham, Mayor.

Digitized by Google

Register of Family Burying Lots in North Burial Ground Inclosed by Permission Granted for that Purpose by the City Council.

No.	Dates of the Grants.	Names of the Grantees.	Terms & Conditions of the Grants.	Sanctions.
33.	August 29,– 1836.–	Henry P. Yeomans.–	Same as No. 30.–	These two Lots are by agreement of the parties inclosed together by one common fence around both being in the whole 32 feet by 16 feet & were so inclosed under the direction of the Overseer & are sanctioned by me. October 20th 1838.– Samuel W. Bridgham, Mayor.
34.	August 29,– 1836.	Amos D. Yeomans.–	Same as No. 30.–	
35.	August 29,– 1836.	Abraham Stillwell.–	Same as No. 30.–	*These two lots are to be inclosed together, the lots designated being in whole 26 feet by 24 but not inclosed. Oct. 20–1838.*
36.	August 29,– 1836.	Heirs of John Davis.–	Same as No. 30.–	
37.	November 7th. 1836.	Thomas & William Fletcher.–	Same as No. 30.–	*Designated say 22 1-2 feet by 17 but not inclosed Oct. 25, 1838.*
38.	December 5,– 1836.	Jonathan Tiffany.–	Same as No. 30.–	Inclosed under the direction of the Overseer say 16

Digitized by Google

Register of Family Burying Lots in North Burial Ground Inclosed by Permission Granted for that Purpose by the City Council.

No.	Dates of the Grants.	Names of the Grantees.	Terms & Conditions of the Grants.	Sanctions.
				feet square & sanctioned by me. October 20th. 1838.– Samuel W. Bridgham, Mayor.
39.	February 7– 1837.	William Aplin.–	Same as No. 30.–	*Said Aplin was notified by the City Serjeant to meet me upon the business on the ground Oct. 20–1838 & attended accordingly, but he could not designate the Lot & nothing was done.*
40.	February 7,– 1837.–	Stephen A. Aplin.–	Same as No. 30.–	*Said Aplin was notified by the City Searjent to meet me on the Ground Oct. 20–1838 upon the business, but did not attend.*
41.	February 7– 1837.	Frances Aplin.–	Same as No. 30.–	*The Lot designated, say 18 by 17 1-2, but not inclosed.– Oct. 20–1838.–*

Digitized by Google

Register of Family Burying Lots in North Burial Ground Inclosed by Permission Granted for that Purpose by the City Council.

No.	Dates of the Grants.	Names of the Grantees.	Terms & Conditions of the Grants.	Sanctions.
42.	February 7– 1837.	Elijah Seldon.–	Same as No. 30.–	*The Lot designated, say 16 by 16 feet, but not inclosed.– Oct. 20–1838.–*
43.	April 10,– 1837.	Thomas Prentiss.–	Same as No. 30.–	*Said Prentiss was notified by the City Serjeant to meet me on the Ground Oct. 26th. 1838 upon the business but he did not attend.*
44.	June 26,– 1837.	Oliver Angell & Deborah Messer.–	Same as No. 30.–	Inclosed under the direction of the Overseer, say 50 feet by 14 feet & sanctioned by me October 20,– 1838.– Samuel W. Bridgham, Mayor.
45.	July 31,– 1837.	Morris Deming.–	Same as No. 30.–	Inclosed under the direction of the Overseer, say 16 feet square, & sanctioned by me October 26th. 1838. Samuel W. Bridgham,– Mayor.

Digitized by Google

Register of Family Burying Lots in North Burial Ground Inclosed by Permission Granted for that Purpose by the City Council.

No.	Dates of the Grants.	Names of the Grantees.	Terms & Conditions of the Grants.	Sanctions.
46.	July 31,– 1836.	Charles C. Mowry.–	Same as No. 30.–	*Lot designated, say 15 by 14, but not inclosed Oct. 26th. 1838.*
47.	July 31,– 1837.	Edward Billings.–	Same as No. 30.–	*Said Billings was notified by the City Serjeant to meet me on the ground upon the Business Oct. 30,–1838, but he did not attend & of course nothing was done.*
48.	August 29,– 1837.	Truman Beckwith.–	Same as No. 30.–	This lot together with Lots No. 61 & No. 62, are by agreement of the parties all inclosed together by one common fence around them all, being in the whole 48 feet by 22 feet, & were so inclosed under the direction of the Overseer & are sanctioned by me October 20,–1838.– Samuel W. Bridgham, Mayor.

Digitized by Google

Register of Family Burying Lots in North Burial Ground Inclosed by Permission Granted for that Purpose by the City Council.

No.	Dates of the Grants.	Names of the Grantees.	Terms & Conditions of the Grants.	Sanctions.
49.	August 29,– 1837.–	Allen Brown.	Same as No. 30.–	*Lot designated, say 16 by 16 feet but not inclosed. Oct. 30–1838.*
50.	August 29,– 1837.	B. W. Comstock.–	Same as No. 30.–	These four lots are by the agreement of the parties all inclosed together by one common fence around them all, say, 32 feet square, and were so inclosed under the direction of the Overseer, and sanctioned by me October 26th. 183.– Samuel W. Bridgham, Mayor.
51.	August 29,– 1837.	I. I. Comstock.	Same as No. 30.–	
52.	August 29,– 1837.	W. W. Comstock.–	Same as No. 30.–	
53.	August 29,– 1837.	Ann Comstock.–	Same as No. 30.–	
54.	August 29.– 1837.–	Edward Harwood.–	Same as No. 30.–	
55.	August 29,– 1837.–	Edward Harwood Jun.–	Same as No. 30.–	
56.	August 29,– 1837.	Benjamin Curtis.–	Same as No. 30 –	*Sent the City Serjeant to notify the said Curtis to meet me on the ground, upon the business Oct. 30–1838, but*

Digitized by Google

Register of Family Burying Lots in North Burial Ground Inclosed by Permission Granted for that Purpose by the City Council.

No.	Dates of the Grants.	Names of the Grantees.	Terms & Conditions of the Grants.	Sanctions.
				no such person could be found in the City.–
57.	October 23, – 1837.	Thomas J. Griffin.–	Same as No. 30.–	Inclosed under the direction of the Overseer, say 16 feet square, and sanctioned by me. Oct. 26th. 1838.– Samuel W. Bridgham. Mayor.
58.	October 23,– 1837.	Alfred G. Peckham.–	Same as No. 30.–	*Sent the City Serjeant to notify the said Peckham to meet me on the ground, upon the business Oct. 30–1838 but no such person could be found in the City.–*
59.	November 27– 1837.	Seth Thayer.–	Same as No. 30.–	This Lot together with Lot No. 60 are by agreement of the parties inclosed together by one common fence around both, being in the whole 32 feet by 16 feet & were so inclosed un-

Digitized by Google

Register of Family Burying Lots in North Burial Ground Inclosed by Permission Granted for that Purpose by the City Council.

No.	Dates of the Grants.	Namer of the Grantees.	Terms & Conditions of the Grants.	Sanctions.
				der the direction of the Overseer & are sanctioned by me. October 20–1838.– Samuel W. Bridgham, Mayor.
60.	November 27– 1837.	Seth W. Thayer.	Same as No. 30.–	This lot together with Lot No. 59 are by agreement of the parties inclosed together by one common fence around both, being in the whole 32 feet by 16 feet, & were so inclosed under the direction of the Overseer, & are sanctioned by me. October 20–1838.– Samuel W. Bridgham, Mayor.
61.	November 27– 1837.	Isaac Brown.–	Same as No. 30.–	These two Lots together with Lot No. 48 are, by agreement of the parties all inclosed together by one common fence around them

Digitized by Google

Register of Family Burying Lots in North Burial Ground Inclosed by Permission Granted for that Purpose by the City Council.

No.	Dates of the Grants.	Names of the Grantees.	Terms & Conditions of the Grants.	Sanctions.
62.	November 27– 1837.	Nathaniel W. Brown.–	Same as No. 30.–	all being in the whole forty eight feet by twenty two feet, & were so inclosed under the direction of the overseer, and are sanctioned by me. October 20–1838. Samuel W. Bridgham, Mayor.
63.	January 15– 1838.	Joseph A. Chedel.–	Same as No. 30.–	*Lot designated, say 16 feet square, but not inclosed Oct. 26–1838.*
64.	April 9– 1838.	Hannah Hunter.	Same as No. 30.–	Inclosed under the direction of the overseer, say 16 feet square & sanctioned by me. October 20–1838– Samuel W. Bridgham, Mayor.
65.	June 4– 1838.	Alexis Caswell.–	Same as No. 30.–	These four Lots are by the agreement of the parties all inclosed together by one

Digitized by Google

Register of Family Burying Lots in North Burial Ground Inclosed by Permission Granted for that Purpose by the City Council.

No.	Dates of the Grants.	Names of the Grantees.	Terms & Conditions of the Grants.	Sanctions.
66.	June 4– 1838.	Richard Waterman.	Same as No. 30.–	common fence around them all say 32 feet square, and were so inclosed under the direction of the overseer, and sanctioned by me. Novr. 28th 1838.– Samuel W. Bridgham, Mayor.
67.	June 4– 1838.	Freeman Foster.	Same as No. 30.–	
68.	June 4– 1838.	John Barstow.	Same as No. 30.–	
69.	June 4– 1838.	George W. Jackson.	Same as No. 30.–	This Lot together with Lots No. 70 & 71 are by agreement of the parties all inclosed together by one common fence around them all, being in the whole 28 feet by
70.	June 4– 1838.	Nabby Jackson.	Same as No. 30.–	*22 by 28*–
71.	June 4– 1838.	Charles Jackson.	Same as No. 30.–	
72.	June 4– 1838.	Henry Jackson.	Same as No. 30.–	

Digitized by Google

Register of Family Burying Lots in North Burial Ground Inclosed by Permission Granted for that Purpose by the City Council.

No.	Dates of the Grants.	Names of the Grantees.	Terms & Conditions of the Grants.	Sanctions.
73.	June 4– 1838.	James Dennis.	Same as No. 30.–	
74.	June 4– 1838.	John F. B. Flagg.	Same as No. 30.–	
75.	June 4– 1838.	George H. Hopkins.	Same as No. 30.–	Inclosed under the direction of the overseer, say 16 feet square, & sanctioned by me. October 26th 1838. Samuel W. Bridgham, Mayor.
76.	June 4– 1838.	Ezekiel Carpenter. N. B.– By the agreement of said Carpenter this Lot is also to be for the use of the family of his son, Mawney Carpenter.–	Same as No. 30.–	Inclosed under the direction of the overseer, say 31 feet by 16 feet, & sanctioned by me. Samuel W. Bridgham, Mayor.
77.	June 4– 1838.	William T. Pullen.	Same as No. 30.–	*Lot designated, say 16 feet square, but not inclosed Oct. 26–1838.–*
78.	June 4– 1838.	Hezekiah Sabin.	Same as No. 30.–	*31 by 20.*

Digitized by Google

Register of Family Burying Lots in North Burial Ground Inclosed by Permission Granted for that Purpose by the City Council.

No.	Dates of the Grants.	Names of the Grantees.	Terms & Conditions of the Grants.	Sanctions.
79.	June 4– 1838.	William D. Salisbury.	Same as No 30.–	
80.	July 16– 1838.	William L. Burroughs.	Same as No. 30.–	*Said Burroughs was notified by the City Serjeant to meet me upon the business on the Ground Oct. 25–1838, & he attended accordingly but could not designate the Lot & nothing was done. Designated July 13–1839, but not inclosed–16 feet by 16.*
81.	July 16– 1838.	Joshua H. Work.	Same as No. 30.–	Inclosed under the direction of the Overseer, say, 16 feet square & sanctioned by me. Oct. 25th 1838. Samuel W. Bridgham, Mayor.
82.	August 6– 1838.	William W. Aldrich.	Same as No. 30.–	*Lot designated 16 feet square but not inclosed* *Oct. 26–1838.*

Digitized by Google

Register of Family Burying Lots in North Burial Ground Inclosed by Permission Granted for that Purpose by the City Council.

No.	Dates of the Grants.	Names of the Grantees.	Terms & Conditions of the Grants.	Sanctions.
83.	August 6– 1838.	Isaac Goddard.–	Same as No. 30.–	*Lot designated, say 16 feet square but not inclosed Oct. 26–1838.*
84.	August 20– 1838.	Earl D. Pearce–	Same as No. 30.–	*These two lots are to be inclosed together– Said Wheaton was notified by the City Serjeant to meet me upon the business on the Ground Oct. 26–1838 & he attended accordingly but could not designate the size of the said Lots & nothing was done– Said Pearce living in North Providence was not notified nor present– The size proposed is 32 feet by 28 in whole–*
85.	August 20–	James Wheaton.	Same as No. 30.–	
86.	August 20– 1838.	Thomas R. Holden. N. B.– By the agreement of said Holden this Lot is also to be for the use of the family of Nathaniel Smith; that being in conformity to the prayer of the said Holdens petition to the City Council.–	Same as No. 30.–	*Lot designated say 26 feet square but not inclosed Oct. 25–1838.*

Digitized by Google

Register of Family Burying Lots in North Burial Ground Inclosed by Permission Granted for that Purpose by the City Council.

No.	Dates of the Grants.	Names of the Grantees.	Terms & Conditions of the Grants.	Sanctions.
87.	August 20– 1838.	Luther Lyon.	Same as No. 30.–	*These three Lots together with No. 90 are to be inclosed together– The lots are designated, being in whole 32 feet but not inclosed. Oct. 26–1838.*
88.	August 20– 1838.	John D. Jones.	Same as No. 30.–	
89.	August 20–	Albert J. Jones.	Same as No. 30.–	
90.	August 20– 1838.	William B. Dean.–	Same as No. 30.–	*This lot together with Lots No. 87–88 & 89 are to be inclosed together. being in whole 32 feet square– The lots are designated but not inclosed– Oct. 26–1838.*
91.	September 24– 1838.	William E. Cutting.–	Same as No. 30.–	*Lot designated say, 16 by 14 1-2 feet but not inclosed Oct. 25–1838.*
92.	September 24–	Lewis Leveck.–	Same as No. 30.–	*Lot designated say, 16 feet square, but not fenced Oct. 25–1838.*
93.	June 4– 1838.	John Payton.	Same as No. 30.–	*Lot designated, say, 16 by 16 feet, but not inclosed Oct. 30–1838.*

Digitized by Google

Register of Family Burying Lots in North Burial Ground Inclosed by Permission Granted for that Purpose by the City Council.

No.	Dates of the Grants.	Names of the Grantees.	Terms & Conditions of the Grants.	Sanctions.
94.	November 5th 1838.	William R. Staples *By agreement for Sam'l Staples & Nicholas Power families also.–*	Same as No. 30.–	*Lot designated, say, 30 by 16 feet. but not wholly inclosed Nov. 28–1838.*
95.	December 3d 1838.	James P. Butts.	Same as No. 30.–	
96.	December 3d 1838.	Samuel H. Thomas.	Same as No. 30.–	
97.	December 31,– 1838.	Augustus Ellis.	Same as No. 30.–	
98.	December 31– 1838.	Amey Collins.	Same as No. 30.–	
99.	March 29th 1839.	Christopher B. Arnold.	Same as No. 30.–	Appd Nov. 12, 1845. location of lot 33 ft. by 21 bounded N by land on which is buried Ursula, wife of Hugh Montgomery E by Saml Whipples lot S by Jabes Westcott. W by John Comstock including in sd. lot grant No. 99 to Welcome Arnold. Thomas M. Burgess, Mayor.

Digitized by Google

Register of Family Burying Lots in North Burial Ground Inclosed by Permission Granted for that Purpose by the City Council.

No.	Dates of the Grants.	Names of the Grantees.	Terms & Conditions of the Grants.	Sanctions.
100.	March 29th 1839.	Welcome Arnold	Same as No. 30.–	This grant included in location of lot No. 99. approved this day. Thomas M. Burgess. Mayor.
101.	June 3d 1839.	Mary Gardner.	Same as No. 30.–	
102.	June 3d 1839.	Thomas Hall.	Same as No. 30.	
103.	June 3d 1839.	Daniel S. Amsbury.	Same as No. 30.	
104.	June 3d 1839.	Thadeus Cary.	Same as No. 30.	
105.	June 3d 1839.	Amos Baker.	Same as No. 30.	
106.	June 24th 1839.	Mary W. Rounds.	Same as No. 30.	
107.	June 24th 1839.	Joseph Veazie.	Same as No. 30.	*20 by 29 1-4*
108.	June 24th 1839.	Susan Perry.	Same as No. 30.	

Digitized by Google

Register of Family Burying Lots in North Burial Ground Inclosed by Permission Granted for that Purpose by the City Council.

No.	Dates of the Grants.	Names of the Grantees.	Terms & Conditions of the Grants.	Sanctions.
109.	June 24th 1839.	Jabez Gorham.	Same as No. 30.	
110.	August 26th 1839.	Israel Amsbury.	Same as No. 30.	
111.	August 26th 1839.	Hannah Smith.	Same as No. 30.–	Approved Nov. 27, 1843. location of a lot 32 by 32 feet bounded northerly by G. & S. Owen's lot, southerly by avenue, Easterly by Joshua H. Langleys Lot and
112.	August 26th 1839.	Gideon Palmer.	Same as No. 30.–	westerly by Benajah Aldrich's Lot. Thos. M. Burgess Mayor.
113.	August 26th 1839.	Richard Palmer.	Same as No. 30.	The above includes No. 112, 113, 114, & 115–
114.	August 26th 1839.	Jonathan S. Palmer.	Same as No. 30.	
115.	August 26th 1839.	Nathaniel Searle.	Same as No. 30.–	

Digitized by Google

Register of Family Burying Lots in North Burial Ground Inclosed by Permission Granted for that Purpose by the City Council.

No.	Date of the Grants.	Names of the Grantees.	Terms & Conditions of the Grants.	Sanctions.
116.	August 26th 1839.	William S. Patten.	Same as No. 30.–	
117.	December 23d 1839.	Job Luther.	Same as No. 30.–	
118.	December 23d 1839.	Joseph Eddy.	Same as No. 30.	
119.	December 23d 1839.	Ezra N. Sampson.	Same as No. 30.–	
120.	December 23d 1829.	Kingsley P. Studley.	Same as No. 30.–	
121.	December 23d 1839.	Sally B. Comstock.	Same as No. 30.–	
122.	December 23d 1839.	Almon D. Hodges.	Same as No. 30.	
123.	December 23d 1839.	William H. Townsend.	Same as No. 30.–	
124.	December 23d 1839.	Cornelius W. B. Bennett.	Same as No. 30.	
125.	March 30th 1840.	George McCarty.	Same as No. 30.–	
126.	March 30th 1840.	Joseph S. Cooke.	Same as No. 30.–	

Digitized by Google

Register of Family Burying Lots in North Burial Ground Inclosed by Permission Granted for that Purpose by the City Council.

No.	Dates of the Grants.	Names of the Grantees.	Terms & Conditions of the Grants.	Sanctions.
127.	March 30th 1840.	Charles W. Rhodes.	Same as No. 30.–	
128.	March 30th 1840.	William Sabin.	Same as No. 30.–	
129.	March 30th 1840.–	Amey Sabin.	Same as No. 30.–	
130.	March 30th 1840.	Alpheus Burges.	Same as No. 30.–	
131.	March 30th 1840.	William Bradley.	Same as No. 30.–	
132.	March 30th 1840.	Augustus Stevens.	Same as No. 30 –	
133.	May 18th 1840.	Huldah S. Tripp.	Same as No. 30.–	
134.	May 18th 1840.	John Wright.	Same as No. 30.–	
135.	May 18th 1840.	Fanny Vaughn.	Same as No. 30.–	
136.	May 18th 1840.	Edward S. Underwood.	Same as No. 30.–	
137.	May 18th 1840.	John R. Dennis.	Same as No. 30.–	

Digitized by Google

Register of Family Burying Lots in North Burial Ground Inclosed by Permission Granted for that Purpose by the City Council.

No.	Dates of the Grants.	Names of the Grantees.	Terms & Conditions of the Grants.	Sanctions.
138.	May 18th 1840.	William C. Millard.	Same as No. 30.–	
139.	June 15th 1840.	Edward Hall.	Same as No. 30.–	
140.	June 15th 1840.	Stanton Thurber.	Same as No. 30.–	
141.	June 15th 1840.	Mary Earle.	Same as No. 30.–	
142.	June 15th 1840.	William Earle–	Same as No. 30.–	
143.	June 15th 1840.	Daniel L. Perry.	Same as No. 30.–	
144.	June 15th 1840.	John B. Earle.	Same as No. 30.–	
145.	Sept. 28" 1840.	Thomas Harkley.		
146.	Sept. 28" 1840.	Charles Greenwood. (Should be Grimwood.)		
147.	Sept. 28" 1840.	Diana Bragg.		
148.	Sept. 28" 1840.	Philander White.		

Digitized by Google

Register of Family Burying Lots in North Burial Ground Inclosed by Permission Granted for that Purpose by the City Council.

No.	Dates of the Grants.	Names of the Grantees.	Terms & Conditions of the Grants.	Sanctions.
149.	Sept. 28" 1840.	Nicholas C. Hill.		
150.	Sept: 28 : 1840.	Edward S. Sheldon.		Approved May 4" 1843 the location of a lot 15 feet by 15 bounded Northerly Easterly by Lot of Asa & Jonathan Pike Southerly by Lot of Enos Briggs & others. Thos. M. Burgess Mayor.
151.	" " "	David Crowley.		
152.	Dec. 14 "	George W. Weeden.		
153.	" " "	Ebenezer Cary.		
154.	" " "	Lewis F. Hubbard.		
155.	Feb. 22 1841.	Josiah Barney.		

Digitized by Google

Register of Family Burying Lots in North Burial Ground Inclosed by Permission Granted for that Purpose by the City Council.

No.	Dates of the Grants.	Names of the Grantees.	Terms & Conditions of the Grants.	Sanctions.
156.	" " "	Jonah Steere.		
157.	" " "	John Atkinson.		
158.	" " "	Charles H. Handy.		
159.	May 10 "	David W. Barney.		
160.	May 10 1841	Benjamin Priest.		
161.	" " "	Harriet Hazard.		
162.	" " "	John F. Jolls.		
163.	" " "	George A. Lummus.		Appd. Oct. 18, 1843 location of lot 16 feet by 16. bounded N. by E. by S. by Benj. B. Hubbard's Lot Thos. M. Burgess, Mayor.
164.	" " "	John A. Wadsworth.		

Digitized by Google

Register of Family Burying Lots in North Burial Ground Inclosed by Permission Granted for that Purpose by the City Council.

No.	Dates of the Grants.	Names of the Grantees.	Terms & Conditions of the Grants.	Sanctions.
165.	Oct. 11 "	George B. & John A. Jastram.		
166.	" " "	Martin Bailey & Asa Howard.		
167.	" " "	Mary Arnold.		
168.	" " "	George M. Richmond.		
169.	" " "	John Gladding.		
170.	Oct: 11: 1841.	Elizabeth T. Chandler.		
171.	" " "	Amey Ann Arnold.		
172.	" " "	Nathan B. Hall.		
173.	April 6 1842.	Celinda W. Davis.		
174.	" " "	Elias Stoyles.		

Digitized by Google

Register of Family Burying Lots in North Burial Ground Inclosed by Permission Granted for that Purpose by the City Council.

No.	Dates of the Grants.	Names of the Grantees.	Titles & Conditions of the Grants.	Sanctions.
175.	" " "	William Mitchell.		
176.	" " "	Welcome Angell.		
177.	" " "	Nicholas Easton.		
178.	" 19 "	John Dowley.		
179.	" " "	Thomas W. Foley.		
180.	August 29 1842.	George J. Harris.		
181.	" " "	James E. Budlong.		
182.	" " "	Elizabeth Bridgham.		
183.	Sept: 26 1842.	William P. Read.		
184.	" " "	John H. Lonsdale.		
185.	" " "	William H. Crins.		

Digitized by Google

Register of Family Burying Lots in North Burial Ground Inclosed by Permission Granted for that Purpose by the City Council.

No.	Dates of the Grants.	Names of the Grantees.	Terms & Conditions of the Grants.	Sanctions.
186.	" " "	William Wirling.		
187.	" " "	Horace Cole.		
188.	" " "	William W. Chace.		
189.	" " "	Samuel T. Manchester.		
190.	Sept. 26 1842.	William Angell.		
191.	" " "	Peter Church.		
192.	" " "	Alexander Eddy.		
193.	" " "	Augustus Arnold.		
194.	" " "	William Cameron.		
195.	" " "	Bowen Spencer.		Approved Oct. 12 1842. the location of a lot 16 feet by 16 bounded Northerly Easterly by 2d Lot from

Digitized by Google

Register of Family Burying Lots in North Burial Ground Inclosed by Permission Granted for that Purpose by the City Council.

No.	Dates of the Grants.	Names of the Grantees.	Terms & Conditions of the Grants.	Sanctions.
				fence Southerly by Pike's Lot Westerly Thos. M. Burgess Mayor.
196.	" " "	James M. Turner.		
197.	Oct. 31 "	Cyril Babcock.		Approved Nov. 9, 1842 the location of a lot 16 feet by 16 bounded Northerly by Edmd Thurbers Lot Easterly by unoccupied Lot Southerly by Westerly by Thos M. Burgess. Mayor.
198.	" " "	Albert Angell.		
199.	Oct. 31 "	Elias Smith.		Approved Nov. 15. 1842 the location of a lot 16 feet by 16 bounded North? by Solomon Bagley and James B. Mason, Easterly by

Digitized by Google

Register of Family Burying Lots in North Burial Ground Inclosed by Permission Granted for that Purpose by the City Council.

No.	Dates of the Grants.	Names of the Grantees.	Terms & Conditions of the Grants.	Sanctions.
				Noah Robinson, Southerly by vacant ground, Westerly by Ruth Fuller lot.– Thos. M. Burgess Mayor.
200.	Oct. 31 1842.	Perry O. Osborn.		
201.	" " "	Edmund Thurber.		Approved Nov. 8 1842 the location of a Lot 16 feet by 16 Bounded northerly by unoccupied Lot Easterly by Southerly by Cyril Babcock Lot, Westerly by unoccupied Lot Thomas M. Burgess. Mayor.
202.	Feb. 6 1843.	Abby H. Fuller.		
203.	" " "	William H. Wicks.		
204.	" " "	George P. Daniels.		

Digitized by Google

Register of Family Burying Lots in North Burial Ground Inclosed by Permission Granted for that Purpose by the City Council.

No.	Dates of the Grants.	Names of the Grantees.	Terms & Conditions of the Grants.	Sanctions.
205.	" " "	Francis Hall.		
206.	" " "	Uriah Baker.		Approved June 28, 1843, the location of a lot 16 by 20 feet bounded N. by Gangway E. by Gangway S. by lot where are buried family of J. E. Lasell W by vacant lot. Thomas M. Burgess, Mayor.
207.	Mch. 27 1843.	James S. Pidge.		
208.	" " "	Thomas Swan.		
209.	" " "	George H. Pidge.		Approved Nov. 16. 1843 location of a lot 16 feet by 16 bounded Easterly by James Pidge's Lot. Thos. M. Burgess, Mayor.
210.	Mch. 27. 1843.	Abner Gay. Junr.		Augt 5. 1843. approved lo-

Digitized by Google

Register of Family Burying Lots in North Burial Ground Inclosed by Permission Granted for that Purpose by the City Council.

No.	Dates of the Grants.	Names of the Grantees.	Terms & Conditions of the Grants.	Sanctions.
				cation of a Lot 16 by 16 ft. bounded N. by Benj Pidge Lot E by S by Tho. Sessions Lot. W by Gangway Thos M. Burgess, Mayor.
211.	" " "	Edward Martin.		
212.	" " "	John Wilson.		
213.	May 8" "	James Martin.		
214.	" " "	Joseph M. Hall.		Approved June 26. 1843. location of a lot 16 feet by 16 *the neighboring lots occupied families whose names are unknown*– Thos M. Burgess, Mayor.
215.	" " "	William Haswell.		

Digitized by Google

Register of Family Burying Lots in North Burial Ground Inclosed by Permission Granted for that Purpose by the City Council.

No.	Dates of the Grants.	Names of the Grantees.	Terms & Conditions of the Grants.	Sanctions.
216.	" " "	William D. Avery.		Approved Apl. 30, 1844 location of lot 16 feet by 16 bounded N. by Charles Patten's lot, Ely S by Joseph W. Briggs Lot, W by Gangway Thos. M. Burgess, Mayor.
217.	" " "	John M. Shambell.		
218.	" " "	Anthony Dexter.		
219.	" " "	Thomas Kent.		
220.	May 8 1843.	George B. Earle.		
221.	" " "	Edwin H. Brown.		
222.	" " "	Joseph H. Humphreys.		
223.	" " "	Benjamin D. Earle.		

Digitized by Google

Register of Family Burying Lots in North Burial Ground Inclosed by Permission Granted for that Purpose by the City Council.

No.	Dates of the Grants.	Names of the Grantees.	Terms & Conditions of the Grants.	Sanctions.
224.	" " "	Albert G. Dexter.		
225.	" " "	George W. Brown.		
226.	" " "	Joseph W. Briggs.		June 21, 1843. Approved the location of a lot 16 feet by 16 bounded Northerly by unoccupied lot Easterly by Geo. Barbours lot S. by W. D. Avery's lot W. by Gangway. Thos M. Burgess, Mayor.
227.	" " "	Richard Smith and Pitts Smith.		Apl. 27, 1844. Approved location of a lot 16 feet by 16 bounded N. by first gate on gangway leading W. Ely by I. Amsbury & E. Wilbur's Lots, S. by Cushing Angell & N. L. May's lots, W. by Gangway. Thos M. Burgess, Mayor.

Digitized by Google

Register of Family Burying Lots in North Burial Ground Inclosed by Permission Granted for that Purpose by the City Council.

No.	Dates of the Grants.	Names of the Grantees.	Terms & Conditions of the Grants.	Sanctions.
228.	" " "	Thomas Greene.		May 19 1843 Approved the location of a lot 16 feet by 16 bounded Northerly by Mrs. Vaughan's Lot, Easterly by Samuel Wheldens Lot Southerly by George Barber's Lot. Thos. M. Burgess, Mayor.
229.	" " "	Charles Lasell.		Sept. 16–1844 App. location of lot 16 feet by 16 bounded N. by E by Wm. Denise (?) lot S. by M. Vaughan's Lot W. by Thos. M. Burgess, Mayor.
230.	May 8 1843.	Josiah F. Crooker.		
231.	June 19, 1843.	James Howarth.		
232.	" " "	William Allen.		

Digitized by Google

Register of Family Burying Lots in North Burial Ground Inclosed by Permission Granted for that Purpose by the City Council.

No.	Dates of the Grants.	Names of the Grantees.	Terms & Conditions of the Grants.	Sanctions.
233.	" " "	Ephraim Burrows.		
234.	" " "	William H. Harris.		
235.	" " "	George Hail.		Appd. July 29 /43 location of lot 16/16 ft. bounded N. by E. S. Lyon's Lot E. by S. by A. B. Dike's Lot W by Wm L. Burrows Lot. Thos M. Burgess, Mayor.
236.	" " "	John H. Greene.		
237.	" " "	Horatio Rogers.		
238.	" " "	William N. Landerkin.	Approved July 5, 1844 location of lot 16/16 feet bounded W. by John Payton Lot. E. by avenue, S by Wm. C. Helme's Lot, W. by Wm. Cameron's Lot Thos. M. Burgess, Mayor.	
239.	" " "	Daniel B. Salisbury.		

Digitized by Google

Register of Family Burying Lots in North Burial Gro und Inclosed by Permission Granted for that Purpose by the City Council.

No.	Dates of the Grants.	Names of the Grantees.	Terms & Conditions of the Grants.	Sanctions.
240.	June 19, 1843.	Matthew Watson.		Appd. Oct. 14, 1843 the location of a lot 36 by 34 feet being the lot formerly enclosed by Col. Seth Wheaton with an addition on the N. side. The lot is in southerly part of the N. B. Ground & enclosed by 16 Stone posts with bars of iron connecting. Thos. M. Burgess Mayor.
241.	" " "	Mary Rivers.		
242.	" " "	Hiram Smith.		
243.	" " "	George Hawkins.		
244.	" " "	Enoch T. Paull.		
245.	" " "	Hiram Hill.		Appd. Sept. 7, 1843 the location of a lot near the lot of the Earl Family and op-

Digitized by Google

Register of Family Burying Lots in North Burial Ground Inclosed by Permission Granted for that Purpose by the City Council.

No.	Dates of the Grants.	Names of the Grantees.	Terms & Conditions of the Grants.	Sanctions.
				posite the S. W. corner of sd lot. Thos. M. Burgess, Mayor.
246.	" " "	George W. Hall.		Appd. Apl. 4, 1844 location of lot bounded N. by P. Studley's lot. E by Luther Lyon & J. L. Perry's Lot S. by passage way W. by Isiah Barney's Lot 16 ft by 16. Thos. M. Burgess, Mayor.
247.	" " "	Charles W. Henry.		Same as above: the two having taken but one lot.
248.	" " "	Joseph Brown.		
249.	" " "	John Cleworth.		
250.	June 19 1843.	Nathan Bardeen.		Appd. Oct. 2, 1845 location of lot 32 by 17 feet (which

Digitized by Google

Register of Family Burying Lots in North Burial Gro und Inclosed by Permission Granted for that Purpose by the City Council.

No.	Dates of the Grants.	Names of the Grantees.	Terms & Conditions of the Grants.	Sanctions.
				includes the buryingground of Edw Knowles family. Mr. B. being the husband of the only survivor) bounded N. by Aaron Man's Lot, E by John Gano S. by N. Power's Lot W. by J. W. Warner's Thos. M. Burgess, Mayor.
251.	" " "	Seth Howard.		
252.	" " "	Edward S. Lyon.		Approved July 15, 1843 location of lot 16 feet by 16 feet bounded N. by Geo. H. Hopkins Lot. E. by S. by George Hail's lot. W. by Thos. M. Burgess, Mayor.
253.	Sept. 14 "	Algeria Angell.		Approved Sept. 20/43 location of lot 16 ft. by 16 ft

Digitized by Google

Register of Family Burying Lots in North Burial Ground Inclosed by Permission Granted for that Purpose by the City Council.

No.	Dates of the Grants.	Names of the Grantees.	Terms & Conditions of the Grants.	Sanctions.
				bounded N. E. by Thos. R. Greene's Lot. Thos. M. Burgess Mayor.
254.	" " "	Henry G. Coggeshall.		Approved Sept. 22/43 location of lot 16 by 16 ft. bounded N. by lot of Joseph Brown E. by. Thos. M. Burgess, Mayor.
255.	" " "	Sarah Straight		
256.	" " "	William Munroe.		
257.	" " "	Albert H. Ormsbee.		Approved Mch. 26, 1844 location of lot 16 ft. by 16 ft. bounded N. by Cornelius W. B. Bennett's Lot E. by Thos. M. Burgess, Mayor.

Digitized by Google

Register of Family Burying Lots in North Burial Ground Inclosed by Permission Granted for that Purpose by the City Council.

No.	Dates of the Grants.	Names of the Grantees.	Terms & Conditions of the Grants.	Sanctions.
258.	" " "	Michael Smith.		
259.	Jan. 8, 1844.	James A. Gowdey.		Mch. 11, 1844 Approved location of Lot 21 by 12 feet bounded N. by E. by Amos Baker Lot S. by Alex. M. Comb's Lot W. by. Thos. M. Burgess, Mayor.
260.	Mch. 11, 1844.	Daniel C. Easton.		Approved Mch. 16, 1844 location of lot 16 feet by 16 bounded N. by James N. Granger's Lot E. Thos. M. Burgess, Mayor.
261.	Jan. 8 1844.	Samuel Guild.		Approved July 29, 1844 location of lot 16 feet by 16 bounded N. by E. by avenue S. by W. by W. Kelley's Lot Thos. M. Burgess Mayor.

Digitized by Google

Register of Family Burying Lots in North Burial Gro und Inclosed by Permission Granted for that Purpose by the City Council.

No.	Dates of the Grants.	Names of the Grantees.	Terms & Conditions of the Grants.	Sanctions.
262.	" " "	Rowland Evans.		Approved May 14, 1844 location of lot 16 feet by 16 bounded N. by Almon D. Dodge's Lot E. by S. by avenue W. by John Barstow's Lot Thos. M. Burgess Mayor.
263.	" " "	George Wood.		Apl. 26, 1844 Approved location of lot 16 feet by 16 bounded N. E. by Nicholas Easton's Lot S. W. by Henry Coggeshalls Lot. Thos. M. Burgess Mayor.
264.	" " "	Thomas L. Tuell.		
265.	" " "	Joseph R. Brown.		
266.	" " "	Halsey H. Maine.		Appd. Nov. 22, 1845 location of lot 16/16 feet bounded N. by Saml. Whel-

Digitized by Google

Register of Family Burying Lots in North Burial Ground Inclosed by Permission Granted for that Purpose by the City Council.

No.	Dates of the Grants.	Names of the Grantees.	Terms & Conditions of the Grants.	Sanctions.
				den's Lot. E. by S. by Andrew Livingston's lot W. by H. Sampson's lot. Thos. M. Burgess, Mayor.
267.	" " "	Naphthali Newhall.		
268.	" " "	Samuel B. Bullock.		
269.	" " "	Nicholas C. Northup.		
270.	Jan? 8, 1844.	Eathan Whipple.		
271.	" " "	Harris Reynolds.	Appr. Nov. 22, 1845 location of lot 16/16 feet bounded W. by Henry M. Snow E. by R. Anthony S. by W. by Saml. Whelden's lot.	Thos. M. Burgess Mayor.
272.	" " "	James M. Bostwick.	Appd. May 23, 1844 location of lot 16/16 feet bounded N. by 2d lot north of James H. Read's lot. E. by avenue S. by W. by Stephen Hawkins lot.	Thos. M. Burgess Mayor.

Digitized by Google

Register of Family Burying Lots in North Burial Ground Inclosed by Permission Granted for that Purpose by the City Council.

No.	Dates of the Grants.	Names of the Grantees.	Terms & Conditions of the Grants.	Sanctions.
273.	" " "	Jesse Parks.		
274.	" " "	Joseph Drummond.	Appd. Augt. 29, 1844 location of lot 16/16 feet bounded N. by E. by S. by Potter's lot W. by Hiram Smith's lot.	Thos. M. Burgess, Mayor.
275.	" " "	William P. Bowen.		
276.	" " "	N. P. Bartlett.		
277.	" " "	Christopher Blanding.	Approved May 7, 1844 location of lot 16 feet by 16 bounded N. by the avenue E. by Lydia Pettes lot S. by Geo. Ormsbee's lot W. by	Thos. M. Burgess Mayor.
278.	March 11 "	George W. Steinhauer.	Approved June 3, 1844 location of lot 16 feet by 16 bounded N. E. by Charles M. Rhodes lot S. by Avenue.	Thos. M. Burgess, Mayor.

Digitized by Google

Register of Family Burying Lots in North Burial Ground Inclosed by Permission Granted for that Purpose by the City Council.

No.	Dates of the Grants.	Names of the Grantees.	Terms & Conditions of the Grants.	Sanctions.
279.	" " "	William B. Bradford.		
280.	March 11, 1844.	Edwin Tripp.		Approved Mch. 20, 1844 location of a lot 16 by 16 feet bounded North by George Tripp's lot E. by Thos. M. Burgess, Mayor.
281.	" " "	George Tripp.		Approved Mch. 20. 1844 location of a lot 16 by 16 feet bounded Northerly by Wm. B. Bowen's Lot E. by Thos. M. Burgess, Mayor.
282.	Apl. 11 "	Heirs of Gov. Nicholas Cooke.	Approved Apl. 18, 1844 location. of a lot 80 feet square, bounded by a line beginning about 4 feet from the N. E. corner of the present fence thence 80 feet N. Westerly to a stub in the ground thence at right angles with the last mentioned bound 80 feet thence S. Easty. at right angles with the last mentioned bound 80 feet thence N. E. at right angles to the last mentioned bound 80 feet to the place of beginning	Thos. M. Burgess, Mayor.

Digitized by Google

Register of Family Burying Lots in North Burial Ground Inclosed by Permission Granted for that Purpose by the City Council.

No.	Dates of the Grants.	Names of the Grantees.	Terms & Conditions of the Grants.	Sanctions.
283.	" " "	Lydia Owen, Smith Owen, George Owen & Ezekiel Owen		Approved Apl. 26,1844 location of lot 32 feet by 32 bounded Northerly by William Sabin's lot S. by Gideon Palmer's Lot. Thos. M. Burgess, Mayor.
284.	" " "	N. C. Northup.		
285.	" " "	T. F. Foster.		
286.	" " "	Ethan Whipple.		
287.	" " "	Silas G. Tripp.		Approved Apl. 30, 1844 location of lot 16 feet by 16 bounded N. by Arnold Pettis Lot, E. by avenue S. by Major Tripp's Lot W. by T. R. Tripps Lot. Thos. M. Burgess, Mayor.
288.	" " "	William C. Helme.		

Digitized by Google

Register of Family Burying Lots in North Burial Ground Inclosed by Permission Granted for that Purpose by the City Council.

No.	Dates of the Grants.	Names of the Grantees.	Terms & Conditions of the Grants.	Sanctions.
289.	" " "	Jane Kelly.		
281.	April 8, 1844.	Henry Whiting.		
282.	May 13 "	Gardner Pettis.	Approved May 24, 1844 location of lot 16 feet by 16 bounded N. by S. E. by Henry G. Coggeshall's Lot.	Thos. M. Burgess, Mayor.
283.	" " "	Robert Pettis.	Approved May 24 1844 location of lot 16 feet by 16 bounded N. by E. by Gardner Pettis Lot.	Thos. M. Burgess, Mayor.
284.	" " "	Thomas R. Tripp.		These two grants located together 16 by 16 feet each and bounded N. by Arnold Pettis' lot E. by Silas Tripp's lot S. by Approved Apl. 14- 1845. Thos. M. Burgess, Mayor.
285.	" " "	Major Tripp.		

Digitized by Google

Register of Family Burying Lots in North Burial Ground Inclosed by Permission Granted for that Purpose by the City Council.

No.	Date of the Grants.	Names of the Grantees.	Terms & Conditions of the Grants.	Sanctions.
286.	" " "	Benjamin Cornell.		Approved Apl 14, 1845 location of lot 9 ft by 31 feet bounded N. by E. by N. Newhall's lot S. by James Currie's W. by Thos. M. Burgess Mayor.
287.	" " "	Laban T. Rogers.	Approved June 11, 1844 location of lot 16 feet by 16 bounded N. by E. by Solomon Gage's Lot S. by H. Chappell's Lot W. by S. Babcock Lot Thos. M. Burgess, Mayor.	
288.	" " "	Arnold R. Pond.	Approved June 19, 1844 location of lot 16 feet by 16 bounded N. S. by William H. Harris Lot. Thos. M. Burgess, Mayor.	
289.	" " "	Hiram Chappell.	Approved Augt 13, 1844 location of lot 16 feet by 16 bounded N. E. by S. Gage lot. S. E. by R. Randall's Lot S. W. by N. Hall's Lot N. W. by S. Babcock's. Thos. M. Burgess, Mayor.	

Digitized by Google

Register of Family Burying Lots in North Burial Ground Inclosed by Permission Granted for that Purpose by the City Council.

No.	Dates of the Grants.	Names of the Grantees.	Terms & Conditions of the Grants.	Sanctions.
290.	June 17 "	Royal A. Webster.	Approved June 18, 1844 location of lot 16 feet by 16 bounded W. by E. by G. R. Steinhauer's lot S. by avenue W. by Rowland Evans.	Thos. M. Burgess, Mayor.
291.	June 17 1844.	Abby L. Newell.	Approved June 21, 1844 location of lot 16 feet by 16 bounded W. by Sumner W. Bacon's Lot E. by Capt. Amos Allen's S. by Robert Newell W. by James Olney.	Thos. M. Burgess, Mayor.
293.	" " "	John Thurston.	Approved June 29, 1844 location of lot 16 feet by 16 bounded W. by Daniel Fish's lot E. by S. by William Sabin's lot W. by	Thos. M. Burgess, Mayor.
293.	" " "	James Fenner.	*April 3, 1848, Relinquished and new lot Nos. 72, 73 on Plat substituted - taken & paid for under present Regulations. Wm. S. Patten for Commrs.*	Approved July 17-1844 location of lot 16 by 32 feet bounded N. by Vacant Lot E. by avenue S. by Arnold Pettes Lot. W. by vacant lot. Thos. M. Burgess Mayor.
294.	" " "	Edward J. Mallett.		

Digitized by Google

Register of Family Burying Lots in North Burial Ground Inclosed by Permission Granted for that Purpose by the City Council.

No.	Date of the Grants.	Names of the Grantees.	Terms & Conditions of the Grants.	Sanctions.
295.	" " "	Walcott M. Scott.	Approved July 2, 1844 location of lot 16 feet by 16 bounded W. by William Blanding's Lot E. by avenue S. by John Silloway's Lot W. by George Duffee's Lot.	Thos. M. Burgess, Mayor.
296.	" " "	Charles A. Smith.		
297.	" " "	Edward P. Manning.	Approved Nov. 11, 1844 location of lot 16 feet by 16 bounded N. by E. S. W. by Nicholas Easton's Lot	Thos. M. Burgess, Mayor.
298.	" " "	Thomas J. Peckham.		
299.	" " "	George W. Buffington.		
300.	" " "	William Robinson.		
301.	June 17, 1844.	William J. Cobb.		
302.	" " "	Susan Angell.		

Digitized by Google

Register of Family Burying Lots in North Burial Ground Inclosed by Permission Granted for that Purpose by the City Council.

No.	Dates of the Grants.	Names of the Grantees.	Terms & Conditions of the Grants.	Sanctions.
303.	" " "	Charles H. Waterhouse.		
304.	July 8 "	Daniel Fish.	July 29, 1844 Approved location of lot 16 feet by 16 bounded N & E by vacant lots S. by John Thurston's Lot W. Mrs. Kelley's Lot.	Thos. M. Burgess, Mayor.
305.	Augt. 12 "	Lyman Ware.	Sept. 7, 1844 Approved location of lot 16 feet by 16 bounded N by Edward Billings Lot E by Asa & Jon^n Pike's S. by Enos Briggs' W by	Thos. M. Burgess, Mayor.
306.	July 8 "	Thomas Steward.		
307.	" " "	Mary Morrison.		
308.	" " "	Alexander Burgess.		
309.	" " "	John Tyler.	Sept. 9, 1844 Approved location of lot 16 feet by 16 bounded N. by E. by Wm Tyler's lot S. by Benjamin Thomas lot W'ly by Luther Woodward's Lot.	Thos. M. Burgess, Mayor.

Digitized by Google

Register of Family Burying Lots in North Burial Gro und Inclosed by Permission Granted for that Purpose by the City Council.

No.	Dates of the Grants.			Names of the Grantees.	Terms & Conditions of the Grants.	Sanctions.
310.	"	"	"	William Amos Greene.		
311.	Aug^{t}	12	1844.	Isaac Fisk.		
312.	"	"	"	Benjamin Newton.		
313.	July	8	"	William J. Tilley.		Approved May 6, 1845 location of lot 16 ft by 16 being part of lot formerly taken by Simeon Barker (he consenting) bounded N. by S. Barker's lot E. by O. Masons, S. by Sprague W. by Gangway. Thos. M. Burgess, Mayor.

Digitized by Google

Register of Family Burying Lots in North Burial Ground Inclosed by Permission Granted for that Purpose by the City Council.

No.	Dates of the Grants.	Namer of the Grantees.	Terms & Conditions of the Grants.	Sanctions.
314.	Sept. 9 "	John Gorham.	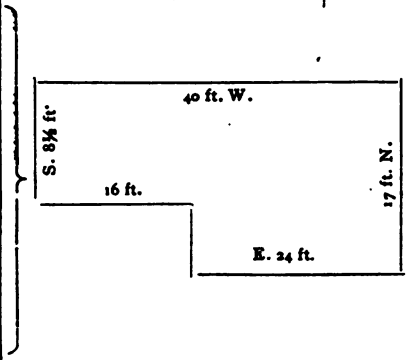	Approved the location for these two grants 314 & 315 of lot shaped like diagram bounded N. by E. by Henry Wood's S. by W. by Thomas Fletchers lot May 7, 1845. Thos. M. Burgess Mayor.
315.	" " "	William G. Angell.		
316.	May 17 1845.	Paris Winsor Junr.		App'd May 19, 1845 location of lot 16 ft by 16 bounded N. by F. by Avenue S. by Barnabas Bump's lot W by Thos. M. Burgess, Mayor.
317.	" " "	Lyman G. Grant.		Appd May 20, 1845 location of lot 9 ft by 8 ft bounded N. & E by unoccupied land near Joseph Dorr's Tomb S. by land oc-

Digitized by Google

Register of Family Burying Lots in North Burial Ground Inclosed by Permission Granted for that Purpose by the City Council.

No.	Dates of the Grants.	Names of the Grantees.	Terms & Conditions of the Grants.	Sanctions.
				cupied by persons unknown W by Eastern Avenue. Thos. M. Burgess, Mayor.
318.	" " "	Hugh H. Brown.		Appd. May 21, 1845 location of lot 16 ft by 16 bounded N by graves of children of Wm Phillips E by John Stantons grave S by Avenue W. by W. C. Chappells lot. Thos. M. Burgess, Mayor.
319.	" " "	Daniel Russell.		Appd. May 23, 1845 location of lot 16 ft by 16 bounded N. by Wm. A. Smith's lot E by S. by Arnold Pond's lot W by Thos. M. Burgess, Mayor.
320.	" " "	Stephen R. Weeden.		Appd. June 3d 1845 loca-

Digitized by Google

Register of Family Burying Lots in North Burial Ground Inclosed by Permission Granted for that Purpose by the City Council.

No.	Dates of the Grants.	Names of the Grantees.	Terms & Conditions of the Grants.	Sanctions.
				tion of lot 16 ft by 16 bounded N. by Avenue, E by tomb of Doct. Stephen Randall S by Doct. Charles Hall's lot W by Thos. M. Burgess, Mayor.
321.	May 15, 1845.	William Mansir.		Appd. June 7, 1845 location of lot 16 ft by 11 (?) ft. bounded N. by Lyman G. Grant's lot E. by S. by Isaac Peck's lot W. by avenue Thos. M. Burgess, Mayor.
322.	" " "	John Galloway.		Appd. June 7, 1845 location of lot 16 ft. by 16 bounded N. by E. by S. by Robert Pettis Lot W. by Thos. M. Burgess, Mayor.

Digitized by Google

Register of Family Burying Lots in North Burial Ground Inclosed by Permission Granted for that Purpose by the City Council.

No.	Dates of the Grants.	Names of the Grantees.	Terms & Conditions of the Grants.	Sanctions.
323.		Elephalet Horton.		Appd. June 9, 1845 location of lot 16 ft by 16 bounded N. by Luther Horton's E. by Wm. A. Smith's lot S. by Daniel Russell's W. by Thos. M. Burgess, Mayor.
324.		Luther Horton.		Appd June 9, 1845 location of lot 16 ft by 16 situated next south of the preceding No. 323 Thos. M. Burgess, Mayor.
325.		Thomas Phillips.		Appd. June 23, 1845 location of lot 16 ft by 16 situated and bounded N. E. by Wm. Allen's lot Thos. M. Burgess, Mayor.
326.	June 18, 1845.	Joseph A. Capwell.		Appd. June 23, 1845 location of lot 16 ft by 16

Digitized by Google

Register of Family Burying Lots in North Burial Gro und Inclosed by Permission Granted for that Purpose by the City Council.

No.	Dates of the Grants.	Names of the Grantees.	Terms & Conditions of the Grants.	Sanctions.
				bounded N. by Mrs. Comstock's Lot. E. by Danl. Capp's S. by David Leonards W. by *W. by* Welcome Angell's Thos. M. Burgess. Mayor,
327.	May 15, "	Hosea Ballou Jr.		Appd. June 26, 1845 location of lot 15 ft by 16 bounded N. 60 ft. S. of broken column E. by tomb, S. by Clarke Aldrich's lot W. by Dexter Angell's lot. Thos. M. Burgess, Mayor.
328.	" " "	John Hamilton.		Appd. July 3d. 1845 location of lot 16 ft by 16 bounded N. by fence E. by John W. (?) lot S. by Abner Tripp's lot W. by the Hill Thos. M. Burgess, Mayor.

Digitized by Google

Register of Family Burying Lots in North Burial Ground Inclosed by Permission Granted for that Purpose by the City Council.

No.	Dates of the Grants.	Names of the Grantees.	Terms & Conditions of the Grants.	Sanctions.
329.	Oct. 23, 1844.	N. P. Bartlett.		Appr. Sept. 16, 1845 location of lot 13½ ft by 16 bounded N. by Elisha Ball's lot. E. by Jesse Amsbury S. by James J. Moran's & W. by Truman Beckwith Thos. M. Burgess, Mayor.
330.	" " "	Saml. B. Bullock.		App. Sept. 16, 1845 location of lot next to the above and to be fenced in with it making the two lots 27 ft by 16 Thos. M. Burgess, Mayor.

Digitized by Google

APPENDIX.

EXTRACTS

FROM

ANNALS OF THE TOWN OF PROVIDENCE

BY

HON. WILLIAM R. STAPLES.

THE PLANTING AND GROWTH OF PROVIDENCE

BY

HENRY C. DORR.

THE WHIPPLE GENEALOGY

BY

H. E. WHIPPLE,

1873.

PROVIDENCE JOURNAL,

MAY 21, 1877.

R. I. HISTORICAL TRACTS,

No. 14.

* * * * * *

Digitized by Google

Digitized by Google

Annals of the Town of Providence.

By W. R. Staples. 1843.

(Page 184.)

* * *

"In June 1700, the lot lying 'between Archibald Walker's southward to the brook that "'cometh out of Samuel Whipple's land, eastward with the highway, and westward and "'northwestward with Moshassuck river' was voted by the town to remain common, 'for "'a training field, burying ground and other public uses.' The burying place was to be run "out by a committee appointed for that purpose. These bounds include not only what is "now enclosed and known as the north burial ground, but a large tract lying to the south-"ward and westward of that, which is now improved by various individuals. Previous to "this, most of the old families had family burial grounds, which were generally on some "part of their home or house lots. The establishment of this common burial ground did "not, in many instances, immediately supersede the use of the family burial grounds before "established. Perhaps there is no circumstance that more strongly marks the rigid separa-"tion views of the first settlers of Providence, than this. The parish church-yard in Eng-"land was generally adjoining to or around the parish church. Though, after the reforma-"tion, they ceased to consecrate such places with the imposing rites and ceremonies of the "Romish church, there was still a kind of sanctity attached to them in the popular mind. "They retained their locations near the church, thus by proximity of position drawing from "it a portion of the sacred character it bore. The first settlers of New-England, influenced "probably by their early associations, selected similar locations for their burial grounds. "But in Providence, as if to show their complete independency, and to testify even after "death, their rigid separation, such early associations were disregarded and every thing was "made as unlike the church of England, and the semi-separatist churches of New England, "as possible. It is matter of regret that they had not, at an earlier period, set apart a com-"mon burial place for the town. An occasional walk through such a 'city of silence' might "have calmed the angry passions that so often disturbed the peace of their town, and would "have rendered the task of some future Old Mortality who shall search for their resting "places, far less difficult and laborious. Most of these private family burial grounds have "long since been abandoned and the mouldering remains of the tenants removed to the pub-"lic burial ground, or to one of the places of sepulture more recently established by the dif-"ferent religious societies."

Digitized by Google

The Planting and Growth of Providence.

By Henry C. Dorr. Prov., R. I. 1882.

(Page 8.)

**** "Even in its plan and aspect the settlement embodied the ideas of men who dis-
"sented as widely from Massachusetts as Massachusetts had dissented from old England.
"The plantations did not grow up around a Puritan meeting-house as their centre, with the
"common graveyard of the settlers forming a part of the village green. Every building
"was secular, and separateness and independence showed themselves, even in the resting-
"places of the dead." * * *

(Page 41.)

**** "In the field directly east of the North Burial Ground there was, within the
"memory of some recently living a row of five old cellars with foundations of stone. The
"houses which stood upon them were burned in Philip's war and were never rebuilt." * * * *

(Page 46.)

**** "The forecast of Thomas Olney and of a few others, at the end of the seven-
"teenth century, had induced the Proprietors to set apart the most desolate sand-hill in the
"Plantation for the burial of the dead, 'alike their birth and burial place.' (Town Meeting,
"June, 1700.) During the next forty years, few availed themselves of the permission. There
"was no anticipation of modern sanitary ideas, and the funeral march was a long and dreary
"one, for, until a comparatively recent date, the corpse was carried forth upon the shoulders
"of the neighbors. The household graves remained until the destruction of the home-lots
"by the opening of Benefit street. The chief obstacle to this certain and needful expansion
"of the town, was the determined hostility of the children of the founders Whoever won-
"ders at the curves in the modern Benefit street, (before the street was widened more con-
"spicuous than at present,) may be surprised to learn that they originated in the order given
"by the Town to the Committee who laid out the street, to avoid disturbing the graves of
"the early settlers. This sentiment is well nigh extinct among us. In 1750, deference to
"ancestral feeling delayed and well nigh defeated the chief improvement which had been
"projected by the Town. But as years went by a new generation of Proprietors deemed
"ancient orchards and household cemeteries more valuable to the living than to the dead,

Digitized by Google

"and they were accordingly converted into lots upon the new street. Such remains as could "be collected, were transferred to the North Burial Ground. One by one the household "cemeteries disappeared. Two only now remain, those of Waterman and Tillinghast, the "last memorials of this primitive custom of the town."

* * * *

(Page 74.)

* * * "'The Country Road,' or 'Common Road' diverged in a northwesterly direc-"tion from the Town street, near its northern extremity, curved partly around, and then "passed over a sand hill which was afterwards (1700) the public burial place, and then "turned north easterly towards Pawtucket." * * *

(Page 238.)

* * * "There was at this period but one improvement of any importance at the North "End. The old 'Country road' to Pawtucket, (1684) had curved around the sand hill at "the burial ground ascended it by the dismal thoroughfare afterwards known as Sexton "street, and descended it on the north with another bend towards the east. The Town was "now able to afford that better access, which its increasing intercourse with Boston required "but which had been too costly for the taxpayers of former days. In 1791, the sand hill on "the east side of the burial ground was cut through, down to the present level of the high-"way. There are some sufferers by every change, however beneficial. There was accord-"ingly no lack of wrathful speaking and newspaper writing, by those whose gardens were "bisected and whose houses and barns were left on opposite sides of the street when the "old highway was removed to the eastward. But all others acknowledged the advantage. "An increasing traffic rolled along the new avenue. The old one, (now Sexton street), was "left without disturbance to the solemnity of its funeral processions." * * *

Digitized by Google

The Whipple Genealogy.

By Henry E. Whipple. 1873.

(Page 55.)

* * *

"Samuel Whipple Sen., one of the early settlers of Providence town, was, most proba-
"bly an Englishman by birth as the name is an English name. At what time he came to
"this country is not known. It appears by his will that he was a man of considerable
"wealth, and had several children. It is probable that he brought all of his family with him
"when he came to this country. His oldest son, Samuel, was called an alien in some busi-
"ness transaction in the town where he settled. Samuel Whipple, Sen., died in a house on
"Abbots Lane, near North Main street, in Providence. The house is called the Abbot
"house, which is now standing at this date, (1873.) He died March 12th. 1710, aged 67
"years, and was the first that was buried in the North Burying place in Providence. Mr.
"Samuel Whipple's wife, Mary, died December 14th, 1722, aged 83 years, and was buried
"at the same place with her husband; also his two daughter, Abigail and Hope who were
"the first and second wives of Robert Curry who is buried at their side."

"The grave of Samuel Whipple was dug by Epinetus Ballou, when a young man at the
"age of about 18 years. This was told to Mr. Dexter Thurber, of Providence, by a man by
"the name of Ballou, who was then an old man. He said he well recollected of hearing his
"father, (Epinetus Ballou,) say that he dug the first grave at the North Burying Place. He
"went and showed the grave to Mr. Thurber, who soon after placed a marble slab, at his
"own expense, on this grave and had engraved thereon to show that he was the first buried
"at the North Burial Place, Providence."

Digitized by Google

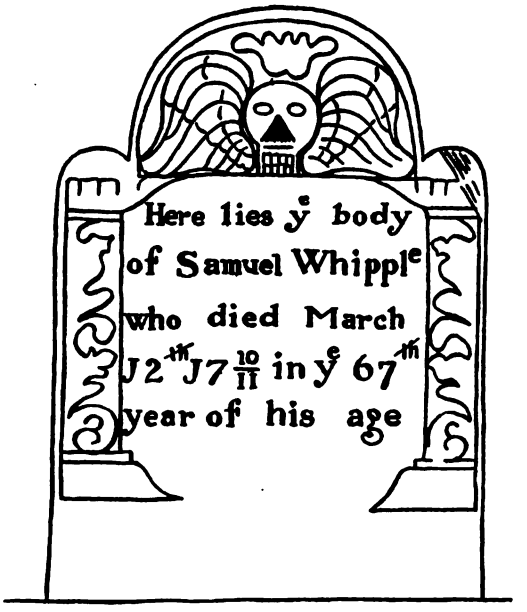

(This grave is located on the westerly side of Elm avenue about 50 feet south of Summit avenue.)

(The first interment in this Cemetery.)

Digitized by Google

The Cove Lands and Proprietors' Rights.

Hon. E. P. Knowles in Prov. Journal. May 21, 1877.

---

* * *

"The tract of land north of North street was taken up by Rev. Gregory Dexter and a "portion of it still remains in the families of his descendants. It extended northward and "westward, comprehending two or three hundred acres. There is no mention of any road "or highway in that direction except what was called the 'way to Louisquisset' over Dex-"ter's bridge which is now known as Power road, the first highway or road ordered in that "direction is the one referred to in the very important and historical letter (touching roads) "which we here insert written by the Town Clerk of Providence to the town of Rehoboth. "But we first give an extract from the town records.

"August 21st, 1684.

Ordered. That Thomas Olney, clerk, do on the town's behalf, send, some time, unto "'the Town of Rehoboth. to inform them that this town hath stated a Country Highway "'unto Pawtucket River, at the end of the hill, a little above where Blackstone house for-"'merly stood.'

The following is the letter.

'Our town having taken into consideration the necessity of a road way through the "country for travellers to pass, have erected and stated a way through our township, over "'Pawtucket river at the end of the hill on the western part of John Scott his planting "'fields a little up the stream from the place where Mr Blackstone his house formerly stood "'at the ancient road way, the which leadeth to the plain, on your side of the river called "'the western plain. We thought good to signify so much unto you, that you, on your "'side, may do the like, by which his Majesty's subjects may have free recourse without let "'or molestation August 21, 1684.

Town of Providence.

By Thomas Olney, Clerk.'

"This 'Country Highway' commences near the junction of the Pawtucket pike with "North Main street, by the so called Amasa Grey-house, for a deed of that estate bounds it "on the 'country road.' It passed up what is called Sexton street to Power Road; then "turned easterly to the road lying west of Pawtucket Pike and continued northerly to Lons-

Digitized by Google

"dale, down the hill, over the river where now is Whipple's Bridge, to a point named in "the letter, to the town of Rehoboth. Blackstone's house, known to antiquarians as Study "Hill, was a little below this point and his grave is there with a stone to mark it. Black-"stone's home was a tract of land sold to him by Robert Williams in 1650 and is described "in his deed as being about two miles above Pawtucket Falls. It is certain that this "'country road' passed over the hill to the Power Road as it is referred to in a deed in 1724 "of what is known as the Hopkins House, and is referred to in the plat made by a commit-"tee appointed by the town in 1764, and also in a plat made in 1784 by a committee of the "town of which the late Moses Brown was a member, and the surveyor.

"As early as 1654, the proprietors passed an order that all roads should be laid out "four poles wide; and this 'country road' is found to be now, in main of this width. In "1713, they directed that the road to Pawtucket Falls should go out of the Country Road "at the Great Meadow Hollow: it turns out from the 'Country road' a short distance "south of the bridge that crosses the Providence and Worcester Railroad west of Paw-"tucket, and was the only road to Pawtucket, until the turnpike was made in 1805. North "Main street from the Amasa Grey house to North street was laid out and made between "1790 and 1795, and was called the 'New street' the Town Council directing it to be made "further east than the one then used, and also that the old one ('Country road') should be "kept open. At the request of the town of Providence, the town of North Providence "caused the street to be continued north from the Providence line to intersect the old "'Country road' at the junction with what is now the Pawtucket pike.

"This 'Country road' was the direct public way through Rehoboth to Boston, though "some one has thought and asserted that there was previously a road over the ferry, lat-"terly Central, or Red Bridge, Priority belongs to the 'Country road.'

Rehoboth remember, comprehended what is now Cumberland.

"The 'Country Road' turned up easterly, crossing the Power road nearly opposite the "old Dexter house, standing on the east side of the Pawtucket pike, (now avenue) by the "way, now probably the oldest building in the city, supposed to have been built between "1680 and 1690, as the residence of Major John Dexter. son of Gregory. The old house, "we find is about to be removed.

"The uncertainty as to the exact locality of the 'country road,' has caused much "trouble, litigation and expense to the city, and to individuals, in defining the limits of the "North Burial Ground. The dedication of the ground executed in 1700, specifies the 'com-"mon lands' only as being conveyed. So, not all the land between the river and that high-"way, was included in the dedication, yet, it is added, if any of the appropriated lands shall "be hereafter laid down to common, they shall ever after perpetually remain in common. "In May of this year (1700) one month before the dedication of this ground, the Town "Council, in execution of an old order to the town authorities by the Governor of New

Digitized by Google

"England, Sir Edmund Andros sold to Gideon Crawford, eleven acres of land including the "spot where the print works now stands, which property had belonged to a man named "Waters, who had been capitally sentenced, but afterwards reprieved and banished by or-"der of Andros, and the proceeds of his estate appropriated to the support of his wife and "children. The strip of land lying between the 'country road' and what is now North "Main street, was in controversy between the city and the Randall heirs, who proposed to "give it to the city according to the intention of Edward Randall, provided it should be "graded, decorated with trees, and left open as a park. Happily the city has acceded to "the terms.

"The lands north of Olney street were taken up or allotted to different persons; some "of them as home lots of 25 acres others as six acre lots, up as far north as what is now "called North street originally called 'the first opening to the woods.' Some years later, "Olney street or Dexter's lane, was ordered to be continued easterly and northerly to the "first opening and was called 'the second opening to the woods.' The tract next south of "North street was granted by the proprietors to a William White of Boston about the year "1656. What is now called North Main street was then known as the Town street. There "does not appear to have been any street regularly laid out, or established by authority, in "that direction the matter went by common consent."

Digitized by Google

North Burial Ground Deed References

Digitized by Google

Digitized by Google

R. I. Historical Tract No. 14.

Sidney S. Rider. Prov. 1881.

(Page 49.)

On the back of a letter written by Roger Williams May 11, 1661, relating to the disposition of the goods of John Clawson, is endorsed the following in the handwriting of Theodore Foster.

"This paper was taken to Newport by T. F. and it was read in Capt. Gardner's Packet "on Sunday, June 27, 1814. The gentlemen then present returning from the General As- "sembly to Providence,—among them was present Robert Harris Esq. who informed those "present that John Clawson was attacked with a broad axe by an indian from behind some "Barbary bushes near the place where the Burying place now is in the north end of the "town instigated thereto by John Harrington or Herrenden. That Clawson's chest was "split open. That Clawson supposing that Harrington had been the cause of the attack "imprecated curses upon him and his posterity that they might be marked with split "chins and haunted with Barbary bushes."

Digitized by Google

Digitized by Google

INDEX.

Digitized by Google

Digitized by Google

INDEX TO SUBJECTS.

Act of General Assembly relative to Burial Ground *1889-6* *1895-160*
relative to burial of destitute soldiers and sailors *1892-* 86
relative to offences against private property *1892-* 90
relative to repairs on the Stephen Hopkins monument *1899-282*

Admiral Hopkins Park, resolution relative to removal of bodies from *1894-136*

Annals of the Town of Providence *1843-383*

Avenue, Pawtucket, resolution changing name to North Main Street *1893-131*

Births, deaths and marriages, General Laws of registration of *1896-184*

Bodies from Admiral Hopkins Park, resolution relative to removal of *1894-136*
from Free Ground to Prescott Post Burial Lot, resolution relative to removal of *1897-238*
from Proprietor's Burial Ground, report relative to monument for *1889-* 10

Boston and Providence Railroad Company, resolution guaranteeing against loss *1892-* 88

Burial of honorably discharged soldiers, General Laws of *1896-182*

Chapel in Burial Ground, resolution to pay Alfred H. Washburn for building addition to *1889-* 27

Committee to lay out Cemetery Street *1891-* 61

Communication of Commissioners of Burial Ground, relative to lots owned by heirs of John V. Hill *1889-* 11

Cove Lands, rights in *1877-388*

Deed, City of Providence to New York, Providence and Boston Railroad Company *1891-* 59 *1891-* 61

Digitized by Google

Deed, City of Providence to Old Colony Railroad Company *1891-* 59 *1891-* 61
Mary Miller, et al, to City of Providence *1891-* 74
New York, Providence and Boston Railroad Company to City of Providence *1891-* 60
Old Colony Railroad Company to City of Providence *1891-* 60

Exemption from arrest and from attachment, General Laws of *1896-*187

First grave in North Burial Ground *1873-*387
Free Ground, resolution relative to removal of bodies from Prescott Post to *1897-*238
Fund Mary Jane Sheldon, resolution authorizing re-investment of *1889-* 14

General Assembly, act relative to Burial Ground *1889-* 6 *1895-*160
act relative to burial of destitute soldiers and sailors *1892-* 86
act relative to offences against private property *1892-* 90
act relative to repairs on Stephen Hopkins' monument *1899-*282
General Laws of Rhode Island *1896-*181
of burial of honorably discharged soldiers *1896-*182
of exemption from arrest and from attachment *1896-*187
of nuisances *1896-*184
of offences against chastity, morality and decency *1896-*188
of offences against private property *1896-*187
of property liable to and exempt from taxation *1896-*182
of sale of real and personal estate by Executors, Administrators and Guardians *1896-*186
of the registration of Births, Deaths and Marriages *1896-*184
Gift of John B. Adams, resolution accepting *1889-* 8
of Elizabeth J. Adamson, resolution accepting *1890-* 47
of Joshua M. Addeman, Executor, resolution accepting *1899-*284
of Margaret Aitken, resolution accepting *1899-*302
of Silas W. Albro, resolution accepting *1894-*142
of B. D. Aldrich, Executor, resolution accepting *1890-* 56
of Daniel G. Aldrich, resolution accepting *1893-*115

Digitized by Google

Gift of David L. Aldrich, Executor of Estate of, resolution accepting *1890-* 42
of Gilbert S. Aldrich, heirs of, resolution accepting *1893-*125
of Ralph W. Aldrich, resolution accepting *1889-* 16
of Julius B. Alfred, resolution accepting *1899-*285
of Ella J. Alfreds, resolution accepting *1895-*159
of James Allan, resolution accepting *1889-* 28
of Frank H. Allen, resolution accepting *1898-272*
of Mary F. Allen, resolution accepting *1897-*224
of Samuel O. Allen, resolution accepting *1897-*216
of E. Clarence Anderson, resolution accepting *1898-*249
of Elizabeth A. Anderson, resolution accepting *1899-*295
of Levings S. Andres, resolution accepting *1895-*155
of Charles O. Angell, resolution accepting *1898-*269
of Frank C. Angell, resolution accepting *1895-*165
of Israella S. Angell, resolution accepting *1898-*259
of Mercy A. Angell, resolution accepting *1898-*249
of Sarah L. Angell, resolution accepting *1895-*165
of Arthur H. Annan, resolution accepting *1899-*305
of Lydia Anness, resolution accepting *1891-* 68
of Caroline M. Anthony, resolution accepting *1890-* 45 *1891-* 76
of Mary P. Anthony, heirs of, resolution accepting *1897-*211
of Sally A. Ardoene, resolution accepting *1892-* 98
of C. N. Arnold, resolution accepting *1896-*193
of Thomas F. Arnold, resolution accepting *1895-*161
of John S. Ash, resolution accepting *1898-*253
of Sarah M. Ash, resolution accepting *1899-*298
of Walter W. Ash, resolution accepting *1898-*253
of Julia A. Ashley, resolution accepting *1894-*150
of Edmund Atkinson, resolution accepting *1890-* 41
of Emily Avery, resolution accepting *1894-*148
of Darius Babcock, resolution accepting *1891-* 80
of Elmira M. Babcock, resolution accepting *1891-* 80
of Edgar Baker, resolution accepting *1889-* 9
of Edwin L. Baker, resolution accepting *1889-* 9
of Elijah Baker, resolution accepting *1890-* 47
of Ida F. Baker, resolution accepting *1899-*296

Digitized by Google

Gift of Joseph Baker, resolution accepting 1893-126
of Ellen T. Bancroft, resolution accepting 1892- 94 1892-107
of Dakin Bardsley, resolution accepting 1895-165
of John E. Bardsley, resolution accepting 1895-165
of Joseph Bardsley, resolution accepting 1898-251
of Margaret Bardsley, resolution accepting 1898-251
of Charles A. Barnard, resolution accepting 1899-310
of William L. Barnes, resolution accepting 1896-193
of Lois A. Bartlett, resolution accepting 1889- 2
of Thomas H. Barton, resolution accepting 1889- 3
of Henry Bassett, Executor, resolution accepting 1899-278
of George H. Bates, heirs of, resolution accepting 1897-218
of Annie Beard, resolution accepting 1899-281
of Susan Beattie, resolution accepting 1892- 88
of Margaret Beaver, resolution accepting 1899-287
of Jane L. Beckwith, Executrix, resolution accepting 1889- 1
of Truman Beckwith, heirs of, resolution accepting 1893-128
of Abigail C. Bennett, resolution accepting 1898-260
of Alice M. Bennett, resolution accepting 1891- 69
of Elijah Bent, resolution accepting 1899-290
of Charles A. Bentz, resolution accepting 1892- 99
of William Besser, resolution accepting 1897-234
of Edwin A. Bezely, resolution accepting 1898-273
of S. V. Billings, resolution accepting 1896-193
of William Binney, resolution accepting 1898-275
of Mary A. Dalrymple Bishop, resolution accepting 1890- 51
of Ella Blackburn, resolution accepting 1891- 66
of John Blair, resolution accepting 1893-115
of Elizabeth J. Blanchard, resolution accepting 1894-145
of Stephen F. Blanding, resolution accepting 1896-202
of John T. Blease, resolution accepting 1892- 84
of William Blease, resolution accepting 1892- 84
of Charles W. Blink, resolution accepting 1896-198
of Anna M. Blunt, resolution accepting 1891- 79
of Harriet S. Bond, resolution accepting 1890- 43
of Wilhelmina F. Bork, resolution accepting 1892- 96
of Frank S. Bowen, resolution accepting 1892-109
of George L. Bowen, resolution accepting 1899-283

Digitized by Google

Gift of Harriet S. Bowen, et al, resolution accepting *1896*-190
of Sarah W. C. Bowen, resolution accepting *1897*-212
of Julius Boyden, resolution accepting *1890*- 48
of Charlotte R. Bradford, resolution accepting *1896*-205
of Ella Antoinette Brayton, resolution accepting *1898*-275
of Adolph Brictenstein, resolution accepting *1895*-167
of Benjamin Briggs, resolution accepting *1889*- 8
of Lillie V. Brooks, resolution accepting *1899*-289
of Amey R. Brown, resolution accepting *1896*-192
of Anna E. Brown, resolution accepting *1896*-202
of Bessie Brown, resolution accepting *1899*-283
of Bonaventure Brown, resolution accepting *1890*- 56
of Elisha R. Brown, resolution accepting *1889*- 30
of H. Brown, resolution accepting *1890*- 35
of J. N. Brown, resolution accepting *1890*- 35
of Sara M. Brown, resolution accepting *1897*-234
of Sophia Augusta Brown, resolution accepting *1890*- 36
of George A. Brownell, resolution accepting *1899*-293
of Walter P. Brownell, resolution accepting *1899*-293
of Annie D. Braxton, resolution accepting *1891*- 64
of Susan M. Briggs, resolution accepting *1894*-137
of James M. Britton, resolution accepting *1897*-221
of Alexander Brothers, resolution accepting *1891*- 78
of Ellen L. Bryant, resolution accepting *1898*-268
of Sam H. Bullock, resolution accepting *1898*-260
of James Burdick, resolution accepting *1898*-259
of David J. Burgess, Administrator, resolution accepting *1892*- 96
of Annie M. Burley, resolution accepting *1893*-118
of Cyrus P. Burlingame, resolution accepting *1891*- 64
of George L. Burlingame, resolution accepting *1897*-227 *1898*-247
of Margaret C. Burns, resolution accepting *1890*- 49
of Herbert J. Burrough, resolution accepting *1899*-298
of George W. S. Burroughs, resolution accepting *1891*- 66
of Caleb G. Burrows, resolution accepting *1892*- 84 *1892*- 85
of Susannah A. Burt, resolution accepting *1899*-297
of Thomas E. Burt, resolution accepting *1899*-297
of Joseph Burton, resolution accepting *1893*-111
of Frank E. Butler, resolution accepting *1896*-194

Digitized by Google

Gift of Albert L. Calder, Trustee, resolution accepting *1897-227*
of George C. Calef, resolution accepting *1890- 39*
of Augustus Cameron, resolution accepting *1898-251*
of Angeline T. Campbell, heirs of, resolution accepting *1894-148*
of John H. Campbell, resolution accepting *1890- 53*
of Nancy M. Campbell, resolution accepting *1898-258*
of Charles Cargill, resolution accepting *1898-248*
of Lydia F. Carpenter, resolution accepting *1899-296*
of Mary F. Carpenter, resolution accepting *1889- 16*
of Julia P. Cartwright, Administratrix, resolution accepting *1893-122*
of Anna J. Chace, resolution accepting *1898-251*
of Zechariah Chafee, resolution accepting *1899-306*
of Ann Eliza Chapman, resolution accepting *1898-261*
of Frederick J. Chapman, resolution accepting *1893-121*
of George N. Charles, resolution accepting *1892- 97*
of Elizabeth J. Chase, resolution accepting *1898-261*
of Rebecca E. Chase, resolution accepting *1898-261*
of Thomas Chatto, resolution accepting *1892- 89*
of M. Annie Cheever, resolution accepting *1898-252*
of Albertina L. Christensen, resolution accepting *1890- 40*
of Henry A. Church, resolution accepting *1899-276*
of Clarence H. Clark, resolution accepting *1889- 27* *1890- 36*
of Emma M. Clark, resolution accepting *1899-292*
of Henry C. Clark, resolution accepting *1891- 81* *1897-239*
of John Clark, resolution accepting *1889- 29*
of Ella R. Clarke, resolution accepting *1894-146*
of Charles D. N. Clegg, resolution accepting *1893-118*
of Eva Belle Clemence, resolution accepting *1897-218*
of Joseph S. G. Cobb, resolution accepting *1889- 1*
of Charles G. Cole, resolution accepting *1899-280*
of Walter H. Coleman, resolution accepting *1894-149*
of Lilia M. Collier, resolution accepting *1898-247*
of Mary E. Collins, resolution accepting *1896-201*
of Roseltha M. Colson, resolution accepting *1895-161*
of Emma F. Colvin, resolution accepting *1891- 65*
of Stephen Colvin, resolution accepting *1893-116*
of Amanda G. Comstock, resolution accepting *1895-162*

Digitized by Google

Gift of Rebecca B. Comstock, resolution accepting *1899-291* *1899-295*
of Ira B. Congdon, resolution accepting *1891-* 66
of Rudolph P. Cook, resolution accepting *1898-265*
of William R. Cooke, resolution accepting *1899-276*
of Mary Cooney, resolution accepting *1890-* 40
of Lydia W. Cooper, resolution accepting *1896-193*
of Ellen Covert, resolution accepting *1898-243*
of Sarah A. Cowperthwaite, resolution accepting *1890-* 34
of George E. Crandall, resolution accepting *1896-206*
of William A. Cranston, resolution accepting *1893-120*
of Lydia F. Creighton, resolution accepting *1899-294*
of W. I. Crocker, resolution accepting *1894-153*
of Ellen Crooker, resolution accepting *1893-115*
of Sarah A. I. Crowell, resolution accepting *1896-195*
of Eliza J. Cumerford, resolution accepting *1895-178*
of George P. Cumerford, resolution accepting *1895-178*
of Joseph B. Curtis, resolution accepting *1898-242*
of A. J. Cushing, Attorney, resolution accepting *1894-144*
of John W. Darnell, resolution accepting *1894-146*
of Edward M. Dart, resolution accepting *1899-306*
of Edward F. Davis, resolution accepting *1891-* 69
of Emma E. Davis, resolution accepting *1899-307*
of Helen C. Davis, resolution accepting *1891-* 72
of Henry A. Davis, resolution accepting *1898-252*
of James Davis, resolution accepting *1891-* 69
of John W. Davis, resolution accepting *1897-224*
of Joseph S. Davis, resolution accepting *1895-168*
of Willard Davis, resolution accepting *1889-* 3
of William F. Davis, resolution accepting *1891-* 69
of May J. Dean, resolution accepting *1899-297*
of Arthur W. Dennis, resolution accepting *1899-299*
of Linus W. Dexter, resolution accepting *1890-* 48
of David Dick, resolution accepting *1894-153*
of Herbert E. Dodge, Administrator, resolution accepting *1890-* 37
of Herbert E. Dodge, Jr., Executor, resolution accepting *1892-* 95

Digitized by Google

Gift of Edgar J. Doe, resolution accepting *1893*-116
of Thomas Doughty, resolution accepting *1891*- 62
of Charles Dowler, resolution accepting *1890*- 42
of Catherine Drew, resolution accepting *1899*-288
of Joseph Dronsfield, resolution accepting *1895*-157
of Edward C. Dubois, Executor, resolution accepting *1899*-304
of Estella B. Dudley, resolution accepting *1893*-117
of Mary A. Dudley, resolution accepting *1893*-117
of Sarah M. F. Duncan, resolution accepting *1899*-311
of John Dunford, resolution accepting *1896*-200
of Sarah Dunford, resolution accepting *1896*-200
of Annie M. Dunham, resolution accepting *1898*-266
of Calvin D. Eaton, resolution accepting *1890*- 50
of Albert Eddy, Executor, resolution accepting *1890*- 53
of Justin J. Eddy, resolution accepting *1894*-143
of George A. Emerson, Administrator, resolution accepting *1898*-264
of Thomas Farmer, resolution accepting *1892*- 93
of Joseph E. C. Farnham, resolution accepting *1895*-168 *1896*-192
of Freelove Fenner, resolution accepting *1897*-217
of Agnez Ferguson, resolution accepting *1892*- 92
of Isaac Fish, resolution accepting *1896*-189
of Charles A. Fisher, resolution accepting *1892*- 91
of Charlotte M. Fisher, resolution accepting *1895*-170
of John T. Fiske, resolution accepting *1898*-273
of Diana Fitzgerald, resolution accepting *1894*-147
of Josephine M. L. Fleckhamer, resolution accepting *1897*-237
of Lydia W. Fletcher, resolution accepting *1898*-244
of Ezra D. Fogg, resolution accepting *1894*-140
of Ellen H. Foster, resolution accepting *1899*-291
of John M. Fraser, resolution accepting *1898*-261
of Hannah S. French, resolution accepting *1890*- 39
of Samuel E. French, resolution accepting *1890*- 39
of Margaret A. R. Fricker, resolution accepting *1897*-228
of Christina Fries, resolution accepting *1899*-308
of Peter P. Froberg, resolution accepting *1896*-195

Digitized by Google

Gift of Christian Froehly, resolution accepting 1894-141
of Iram Frost, resolution accepting 1899-299
of Cordelia J. Fry, resolution accepting 1898-273
of Freelove F. Gaffett, resolution accepting 1892- 91 1899-306
of Matilda Gardner, resolution accepting 1898-269
of Anna M. Gauch, resolution accepting 1897-212
of Otto Gerlach, resolution accepting 1899-280
of Jesse B. Gerry, resolution accepting 1899-307
of William Gesterling, resolution accepting 1896-194
of George A. Gibson, resolution accepting 1896-206
of Racella Gibson, resolution accepting 1895-162
of Charles O. Giles, resolution accepting 1898-266
of Benjamin C. Gladding, Executor, resolution accepting 1897-221
of Francis Bradford Gladding, resolution accepting 1899-290
of George W. Gladding, resolution accepting 1895-156
of S. Amelia Glaser, resolution accepting 1894-134
of Mary Jane Glover, resolution accepting 1896-178
of Isaac Goddard, resolution accepting 1896-179
of Burroughs Gorton, resolution accepting 1895-172
of Catherine M. Gould, resolution accepting 1898-250
of George W. Gould, resolution accepting 1893-128
of Ruth P. Gould, resolution accepting 1897-207
of Joseph M. Graham, resolution accepting 1895-168
of Daniel L. D. Granger, resolution accepting 1899-288
of Grace Granger, resolution accepting 1899-288
of Sara Granger, resolution accepting 1899-288
of William D. Granger, resolution accepting 1899-288
of Margaret N. Grant, resolution accepting 1898-267
of Alexander T. Gray, resolution accepting 1899-305
of John Gray, heirs of, resolution accepting 1897-232 1897-233
of Mary R. Gray, resolution accepting 1892-105
of Angeline M. Greene, resolution accepting 1892- 90
of Clark Greene, resolution accepting 1895-166
of George J. Greenleaf, resolution accepting 1891- 62
of Elisha Gregory, resolution accepting 1897-211
of Charles Gregson, resolution accepting 1892-108

Digitized by Google

Gift of Esther Grier, resolution accepting *1894*-139
of Flora F. Grimshaw, resolution accepting *1894*-152
of Emma Grundy, resolution accepting *1898*-254
of Rodger Grundy, resolution accepting *1898*-254
of William H. Gudgeon, resolution accepting *1893*-120
of Charles W. Hackett, resolution accepting *1898*-262 *1898*-263
of William F. Hafermalz, resolution accepting *1892*-102
of Edward L. Hail, resolution accepting *1893*-133
of George Hail, resolution accepting *1893*-133
of Charles Hall, resolution accepting *1892*-103
of Sarah M. Hall, resolution accepting *1896*-202
of William F. Hall, resolution accepting *1896*-197
of Clarence G. Hamilton, resolution accepting *1897*-228
of Mary A. Hanger, resolution accepting *1899*-294
of Harriet E. Hardy, resolution accepting *1893*-119
of Andrew Harris, resolution accepting *1892*- 98
of Edward A. Harris, resolution accepting *1893*-119
of Thomas Harris, resolution accepting *1897*-235
of Joseph C. Hartshorn, Executors of Estate of, resolution accepting *1890*- 53
of Ruth A. Haskell, resolution accepting *1899*-282
of Henry V. Haswell, resolution accepting *1895*-169
of Laura J. Hatten, resolution accepting *1895*-163
of Charles Hausenstein, resolution accepting *1898*-267
of Alexander Hawkins, resolution accepting *1892*- 90
of Eldora Hawkins, resolution accepting *1893*-129
of Amanda M. Hayden, resolution accepting *1895*-170
of Lyman Hayward, resolution accepting *1889*- 8
of Richard Hayward, resolution accepting *1898*-254
of Sarah E. Hayward, resolution accepting *1891*- 77
of James S. Healey, resolution accepting *1892*-101
of Mary A. Hearn, resolution accepting *1894*-140
of Ozro C. Heath, resolution accepting *1897*-232
of William L. Heathcote, resolution accepting *1891*- 73
of Lyman E. Henry, resolution accepting *1897*-222
of Martha A. Henry, resolution accepting *1893*-118
of William H. Herrick, Executor, resolution accepting *1899*-292

Digitized by Google

Gift of Mary A. E. Heym, resolution accepting *1892-* 92
of James C. Hidden, heirs of, resolution accepting *1889-* 17
of William E. Hidden, resolution accepting *1896-*205
of Nannie M. Higgins, resolution accepting *1899-*286
of Rebecca A. B. Hill, Estate of, resolution accepting *1898-*250
of Abbie P. Hobbs, resolution accepting *1893-*130
of E. C. Hodges, Executor, resolution accepting *1898-*242
of James Holdgate, resolution accepting *1892-*102
of Sarah E. Holdgate, resolution accepting *1890-* 41
of Horace B. Holland, resolution accepting *1892-* 94
of Oswell G. Hollingdrake, resolution accepting *1898-*268
of Henry C. Hollis, resolution accepting *1896-*201
of Hope Lodge, No. 4, I. O. O. F., resolution accepting *1896-*198
of William H. Hopkins, Administrator, resolution accepting *1890-* 32
of Francis A. Horton, resolution accepting *1895-*172
of John Houston, resolution accepting *1889-* 5
of George A. Howard, heirs of, resolution accepting *1897-*235
of George W. Howland, resolution accepting *1899-*303
of John A. Howland, heirs of, resolution accepting *1896-*204 *1897-*236
of Edward P. Hoxie, resolution accepting *1893-*117
of Betsey Hudson, resolution accepting *1897-*229
of William Hughes, resolution accepting *1893-*127
of Charles F. Hull, resolution accepting *1895-*167
of Harriet E. Humphreys, resolution accepting *1898-*245
of Sarah L. Humphreys, Administratrix, resolution accepting *1896-*203
of Charles Hurlbutt, resolution accepting *1894-*147
of Thomas Hutchinson, resolution accepting *1892-*104
of Phebe J. Irons, resolution accepting *1891-* 68
of Mary C. Irving, resolution accepting *1895-*163
of Charles E. Jackson, Executor, resolution accepting *1892-*106
of Mary F. James, resolution accepting *1899-*277
of James S. Jarvis, resolution accepting *1896-*190
of Nathan C. Jenckes, resolution accepting *1892-*105

Digitized by Google

Gift of John R. Jerauld, resolution accepting *1891-* 58
of Esek A. Jillson, resolution accepting *1899-*290
of Francis E. Jillson, resolution accepting *1890-* 48
of Anna M. Johnson, resolution accepting *1898-*256
of Anna E. Jones, resolution accepting *1892-* 94 *1892-*107
of John Kay, resolution accepting *1892-*104
of Thomas Kay, resolution accepting *1897-*217
of Joseph Kelly, resolution accepting *1893-*132
of Sarah E. Kelly, resolution accepting *1890-* 34
of Frederick V. Kennon, resolution accepting *1897-*214
of George T. Kilner, resolution accepting *1894-*138
of George Kirkland, resolution accepting *1891-* 70
of Henry Knight, resolution accepting *1899-*292
of Charles Law, resolution accepting *1892-* 86
of Gilbert R. Lawless, Estate of, resolution accepting *1892-*106
of Eugene Lawton, resolution accepting *1892-* 84
of Titus Leach, resolution accepting *1898-*250
of Frank F. Learned, Executor, resolution accepting *1899-*278
of Nancy M. Lee, resolution accepting *1890-* 57
of Oscar F. Lee, resolution accepting *1890-* 57
of James W. Lees, resolution accepting *1806-*200
of Albert Leoffler, resolution accepting *1899-*299
of Severine G. Leoffler, resolution accepting *1899-*299
of Lucy J. Lester, resolution accepting *1889-* 17
of Louis Leveck, heirs of, resolution accepting *1891-* 72
of Joseph W. Lewis, Administrator, resolution accepting *1896-*200
of George R. Libby, resolution accepting *1895-*163
of Mary E. Like, resolution accepting *1897-*208
of Warren P. Lincoln, resolution accepting *1897-*232
of Ann Celia Lippitt, resolution accepting *1891-* 67
of Lavinia A. Locke, resolution accepting *1892-*104
of Sarah M. Locke, resolution accepting *1892-*104
of Abby Jane Lovell, resolution accepting *1898-*245
of William A. Low, resolution accepting *1899-*296
of Arthur P. Luscomb, resolution accepting *1894-*135
of Caroline F. Lyon, resolution accepting *1893-*121

Digitized by Google

Gift of Henry J. Mabbett; resolution accepting *1897*-235
of Andrew MacGregor, resolution accepting *1894*-137
of Thomas C. Mackintosh, resolution accepting *1892*-109
of Elizabeth W. Mallory, resolution accepting *1899*-308
of Gustaf T. Malmstead, resolution accepting *1899*-305
of Anna H. Man, resolution accepting *1895*-156
of William A. Manchester, resolution accepting *1890*- 50
of William W. Manchester, resolution accepting *1897*-228
of George A. Mann, resolution accepting *1898*-261
of Amey Manton, heirs of, resolution accepting *1890*- 44
of Edward Marr, resolution accepting *1891*- 77
of Christy J. Marshall, resolution accepting *1892*- 91
of Julia H. Martin, resolution accepting *1898*-243
of Mary Martin, resolution accepting *1889*- 28
of Susan A. Martin, resolution accepting *1894*-137
of Eugene W. Mason, Administrator, resolution accepting *1893*-112
of John E. Mather, resolution accepting *1891*- 72
of William H. Mather, resolution accepting *1891*- 72
of George W. R. Matteson, resolution accepting *1899*-304
of John McAnerney, resolution accepting *1899*-294
of Mary J. McCaslin, resolution accepting *1891*- 76
of Ida McCausland, resolution accepting *1896*-203
of Samuel McCoid, resolution accepting *1897*-212
of Emma F. McCormick, resolution accepting *1897*-224
of John A. McGregor, resolution accepting *1898*-241
of Jannettie McKay, resolution accepting *1892*- 91
of John G. McKay, resolution accepting *1895*-154
of Charles C. McLaughlin, resolution accepting *1891*- 76
of Archibald McLees, resolution accepting *1892*- 97
of Maria H. McNamara, resolution accepting *1899*-308
of Elizabeth Corsair McPherson, resolution accepting *1893*-126
of Charles E. Medbury, resolution accepting *1897*-225
of Alfred Metcalf, Administrator, resolution accepting *1893*-114 *1898*-274
of Alfred Metcalf, Executor, resolution accepting *1893*-113
of Almira Metcalf, Executor of Estate of, resolution accepting *1891*- 57

Digitized by Google

Gift of Lydia J. Michon, resolution accepting *1891-* 80
of Francisco F. Millard, Executor, resolution accepting *1899-*304
of Mary Miller, resolution accepting *1893-*120
of William H. Miller, resolution accepting *1898-*244
of Abraham Mills, resolution accepting *1892-*109
of Thomas Mitchell, resolution accepting *1899-*311
of Walter S. Moffit, resolution accepting *1898-*253
of James C. Molten, resolution accepting *1899-*282
of Nicholas Molter, heirs of, resolution accepting *1897-*209
of Helena J. Morgan, resolution accepting *1897-*236
of Sarah O. Moulton, resolution accepting *1891-* 65
of Henry Moultrop, resolution accepting *1889-* 7 *1889-* 12
of Isabella A. Mountney, resolution accepting *1892-* 94
of Charles C. Mowry, heirs of, resolution accepting *1897-*237
of Erastus R. Mowry, resolution accepting *1890-* 45
of Charles M. Mulcahey, resolution accepting *1890-* 49
of Charles C. Mumford, Administrator, resolution accepting *1892-* 93
of Almira F. Munro, resolution accepting *1890-* 46
of Isabella J. H. Munroe, resolution accepting *1896-*199
of Philip A. Munroe, resolution accepting *1897-*222
of William W. Munroe, resolution accepting *1896-*179
of William A. Munson, Executor, resolution accepting *1898-*264
of Emily B. Munster, Estate of, resolution accepting *1897-*231
of Jacob S. Murr, resolution accepting *1893-*123
of Hiram G. Myers, resolution accepting *1892-*100
of Charles H. Nash, resolution accepting *1895-*157
of Julia P. Nason, resolution accepting *1890-* 50
of John W. Natter, resolution accepting *1892-* 99
of Granville D. Nelson, resolution accepting *1898-*242
of Delilah A. Newell, resolution accepting *1891-* 80
of Emerson Newell, resolution accepting *1891-* 80
of William H. Nicholas, resolution accepting *1890-* 49
of Caroline H. Nichols, resolution accepting *1891-* 58
of Ida F. Nichols, resolution accepting *1898-*265
of Orianna E. Nichols, resolution accepting *1898-*265
of George C. Nightingale, resolution accepting *1893-*111

Digitized by Google

Gift of Annie M. Norris, resolution accepting *1889-* 16
of Robert E. Northam, resolution accepting *1898-*276
of Samuel W. Norton, resolution accepting *1893-*123
of Henry Ogden, resolution accepting *1891-* 79
of James Ogden, resolution accepting *1898-*245
of John Ogden, resolution accepting *1899-*300
of William Ogden, resolution accepting *1889-* 15
of George S. Ogg, resolution accepting *1894-*141
of Eliza A. Oliver, resolution accepting *1893-*123
of Ruth F. Olney, resolution accepting *1891-* 61
of Sarah J. Olney, resolution accepting *1896-*206 *1898-*255
of Abbie E. Ormiston, resolution accepting *1889-* 13
of Amelia T. Orrell, resolution accepting *1895-*156
of John A. Owen, resolution accepting *1897-*213
of Daniel Paine, Estate of, resolution accepting *1898-*275
of Jonathan S. Palmer, heirs of, resolution accepting *1896-*195
of Eliza Dexter Paul, resolution accepting *1897-*236
of Charlotte J. Payne, resolution accepting *1891-* 63
of Augustus V. Payton, Trustee, resolution accepting *1892-*107
of Eliza J. Pearce, resolution accepting *1891-* 70
of Fred L. Pearce, resolution accepting *1899-*311
of John R. Pearce, resolution accepting *1899-*311
of Matthew E. Pearce, resolution accepting *1899-*311
of Abby S. Peck, resolution accepting *1897-*219
of Delilah B. Peck, resolution accepting *1891-* 66
of Jane Peckenham, resolution accepting *1889-* 13
of Elizabeth Perkins, resolution accepting *1891-* 78
of Amos Perry, resolution accepting *1899-*300
of Cornelia E. Perry, resolution accepting *1892-*107
of Diadama F. Perry, resolution accepting *1894-*146
of Grace L. Perry, resolution accepting *1897-*232
of Erwin C. Perthel, resolution accepting *1897-*239
of Benjamin F. Peters, resolution accepting *1898-*246
of Amos Pettey, resolution accepting *1891-* 65
of Amos Pettey, Executor, resolution accepting *1892-* 95
of Lydia Ann Pettis, resolution accepting *1896-*197

Digitized by Google

Gift of Rebecca Pettis, resolution accepting *1889- 2*
of Annie Petschke, resolution accepting *1895-164*
of Julius P. Petschke, resolution accepting *1895-164*
of Frank J. Phillips, resolution accepting *1898-262*
of Henrietta Phinney, Estate of, resolution accepting *1890- 38*
of William Pick, resolution accepting *1890- 33*
of Benjamin Pidge, resolution accepting *1893-125*
of Charles W. Pidge, resolution accepting *1893-125*
of Joseph Pidge, resolution accepting *1893-125*
of Galen Pierce, resolution accepting *1897-219*
of William H. Place, resolution accepting *1891- 60*
of Henry S. Polsey, resolution accepting *1893-131*
of Alison Potter, Estate of, resolution accepting *1890- 31*
of Dorcas D. Potter, resolution accepting *1899-309*
of Marcella A. Potter, resolution accepting *1893-132*
of Nellie F. Potter, resolution accepting *1897-215*
of Theodore W. Potter, resolution accepting *1897-215*
of Emma F. Prentice, resolution accepting *1896-198*
of James K. Pritchard, resolution accepting *1889- 28*
of Alice V. Quimby, resolution accepting *1899-281*
of Mary J. Ramsdell, resolution accepting *1899-296*
of Hannah M. Randall, resolution accepting *1891- 74*
of James Randall, resolution accepting *1899-277*
of Stephen O. Randall, resolution accepting *1897-213*
of Albert G. Rea, heirs of, resolution accepting *1897-230*
of William Rea, heirs of, resolution accepting *1897-215*
of Estha D. Rebholtz, resolution accepting *1893-121*
of Catherine Reisman, resolution accepting *1893-126*
of John H. Rhodes, Executor, resolution accepting *1892- 96*
of F. E. Richmond, resolution accepting *1890- 34*
of Frank E. Richmond, resolution accepting *1889- 30*
of Samuel N. Richmond, resolution accepting *1896-191*
of Abraham Riggs, Jr., resolution accepting *1898-247*
of John Ritchie, resolution accepting *1894-136*
of George Robinson, resolution accepting *1898-268*
of Jane E. Robinson, resolution accepting *1891- 67*

Digitized by Google

Gift of William S. Robinson, resolution accepting *1895*-160
of Mary A. Rosenthal, resolution accepting *1898*-255
of Daniel Russell, Administrator, resolution accepting *1892*- 99
of Elizabeth Ruttiman, resolution accepting *1898*-248
of Charles Sabin, resolution accepting *1893*-113
of Melissa Sainsbury, resolution accepting *1897*-233
of Ellen A. Salisbury, resolution accepting *1891*- 79
of Sarah E. Salisbury, resolution accepting *1890*- 55
of Stephen P. Salisbury, resolution accepting *1889*- 29
of Joseph L. Sanders, resolution accepting *1898*-244
of Phebe B. Sanders, resolution accepting *1896*-196
of William H. Sanders, resolution accepting *1890*- 34
of Eugene M. Sawin, resolution accepting *1898*-274
of Alice W. Sawyer, resolution accepting *1899*-285
of Margaret Sayles, resolution accepting *1895*-164
of Susan A. Sayres, resolution accepting *1894*-139
of William Scattergood, heirs of, resolution accepting *1897*-209
of Elizabeth Schaffer, resolution accepting *1893*-127
of Evelyn A. Schaffer, resolution accepting *1890*- 42
of John G. Schneider, resolution accepting *1893*-125
of W. H. Schofield, resolution accepting *1895*-159
of William Schroeder, resolution accepting *1891*- 73
of Gustavus A. Schultz, resolution accepting *1890*- 39
of Edward Scott, resolution accepting *1896*-194
of Mary E. Scott, resolution accepting *1889*- 6
of Kate H. Searles, resolution accepting *1893*-112
of Frederick G. Shalling, resolution accepting *1890*- 35
of Waldo E. Shalling, resolution accepting *1890*- 35
of Frank H. Shaw, resolution accepting *1899*-278
of Adaline Sheldon, resolution accepting *1898*-241
of Fannie Sheldon, resolution accepting *1899*-288
of Edward W. Sherman, resolution accepting *1891*- 71
of Ellen P. Sherman, resolution accepting *1899*-286
of John R. Sherman, resolution accepting *1891*- 72
of Peleg Sherman, resolution accepting *1894*-142
of William E. Sherman, resolution accepting *1899*-286
of Sarah J. Shute, resolution accepting *1894*-147

Digitized by Google

Gift of Emma J. Sibley, resolution accepting *1892*-102
of Charles E. Slocum, resolution accepting *1894*-138
of Samuel D. Slocum, resolution accepting *1891*- 69
of Harriet A. Smart, resolution accepting *1892*-102
of Asenath Smith, resolution accepting *1894*-145
of Edgar B. Smith, resolution accepting *1895*-172
of Evelyn B. Smith, resolution accepting *1891*- 57
of Jennie M. Smith, resolution accepting *1897*-227
of Julia G. Smith, resolution accepting *1890*- 47
of Nathan J. Smith, resolution accepting *1899*-302
of Sherman G. Smith, resolution accepting *1898*-259
of William H. Smith, resolution accepting *1897*-225
of William H. Smith, heirs of, resolution accepting *1897*-229
of Augustus F. Snow, resolution accepting *1894*-150
of Margaret W. Snow, resolution accepting *1890*- 44
of John Spencer, resolution accepting *1895*-159
of John E. Spencer, resolution accepting *1895*-171
of Karl Sperry, resolution accepting *1889*- 15
of Catherine E. Stade, resolution accepting *1890*- 38
of Charles M. Staniels, resolution accepting *1889*- 1
of Edward Stanley, resolution accepting *1897*-225
of Elizabeth A. Stanley, resolution accepting *1894*-151
of Levi Stanley, resolution accepting *1899*-289
of Oliver C. Stanley, resolution accepting *1889*- 9
of Richard P. Stanley, resolution accepting *1899*-289
of Samuel Stanley, resolution accepting *1889*-289
of William C. Stanton, Administrator, resolution accepting *1894*-153
of Fannie Eleanor Sterns, resolution accepting *1899*-300
of George A. Steere, resolution accepting *1895*-170
of Mary A. Steere, resolution accepting *1889*- 14
of Walter K. Steere, resolution accepting *1894*-140
of Albert H. Stevens, resolution accepting *1894*-141
of Eugene Stevens, resolution accepting *1894*-144
of Thomas L. Stewart, heirs of, resolution accepting *1893*-112
of Annie H. Stoddard, resolution accepting *1898*-253
of Emily C. Stone, resolution accepting *1899*-312
of Lemuel M. E. Stone, resolution accepting *1896*-179

Digitized by Google

Gift of Mary A. Stones, resolution accepting *1897*-238
of Sarah L. Swan, resolution accepting *1897*-215
of Sophia W. Sweeney, resolution accepting *1889*- 29
of Perry G. Sweet, resolution accepting *1899*-295
of James H. Sweetland, resolution accepting *1897*-214
of Sarah A. Tabor, Executrix, resolution accepting *1891*- 77
of Gertrude D. Taft, resolution accepting *1897*-213
of Royal C. Taft, Trustee, resolution accepting *1893*-127
of Walter O. Talcott, resolution accepting *1891*- 81
of Mary Tattersall, resolution accepting *1892*- 92
of Clara E. Taylor, resolution accepting *1891*- 75
of Ida C. Taylor, resolution accepting *1894*-138
of William Temple, heirs of, resolution accepting *1897*-222
of Frances A. Thayer, resolution accepting *1893*-111
of Charles J. E. Thompson, resolution accepting *1896*-191
of James Thompson, resolution accepting *1893*-119
of Mary E. Thompson, resolution accepting *1896*-201
of Adaline A. Thornton, resolution accepting *1890*- 54
of Dexter Thurber, heirs of, resolution accepting *1891*- 58
of Edmund Thurber, heirs of, resolution accepting *1893*-131
of Emma Thurber, resolution accepting *1894*-149
of Mattie Ann Thurston, resolution accepting *1890*- 35
of Henry W. Tiffany, resolution accepting *1889*- 12
of Albert H. Tillinghast, resolution accepting *1897*-226
of Charles E. Tillinghast, resolution accepting *1896*-194
of John W. Tillinghast, resolution accepting *1894*-134
of Josephine Tillinghast, resolution accepting *1898*-262
of Ozias D. Tillinghast, resolution accepting *1898*-262
of Moses Eddy Torrey, resolution accepting *1889*- 30
of Nathaniel G. Totten, resolution accepting *1892*-106
of Celia Tourtellot, resolution accepting *1890*- 31
of Mary C. Toye, resolution accepting *1894*-148
of William Trimble, resolution accepting *1892*- 95
of William F. Tucker, Administrator, resolution accepting *1894*-143
of Hannah Turner, resolution accepting *1898*-254

Digitized by Google

Gift of Caroline Underwood, resolution accepting *1897-223*
of Grace F. Underwood, resolution accepting *1899-309*
of Andrew J. Vaughan, resolution accepting *1892-103*
of Jane R. Vaughn, resolution accepting *1897-216*
of Barbara R. Wade, resolution accepting *1895-173*
of Rowse P. Waite, resolution accepting *1893-132*
of Henrietta A. Walker, resolution accepting *1896-205*
of Richard H. Walker, resolution accepting *1893-113*
of Beriah Wall, resolution accepting *1897-223*
of Samuel Walton, resolution accepting *1897-226*
of Charles Walworth, resolution accepting *1897-238*
of William H. Ward, resolution accepting *1891- 75*
of Cornelia V. Sibley Washburne, resolution accepting *1895-158*
of Matthew Watson, resolution accepting *1896-202*
of Henry A. Webb, heirs of, resolution accepting *1897-216*
of Harriet E. Webster, resolution accepting *1892- 99*
of Elizabeth Higginson Weeden, resolution accepting *1896-207* *1897-237*
of George Welch, resolution accepting *1898-248*
of Caroline A. Weller, resolution accepting *1898-255*
of S. A. Wesson, Executor, resolution accepting *1890- 45*
of Samuel A. Wesson, resolution accepting *1893-130*
of Louisa West, resolution accepting *1899-294*
of Charles E. Westcott, resolution accepting *1892-100*
of Henry Wexel, resolution accepting *1897-240*
of Thomas G. Whaley, resolution accepting *1899-312*
of George H. Wheat, resolution accepting *1889- 18*
of Elizabeth J. Whipple, resolution accepting *1897-219* *1897-220*
of Emily G. Whipple, resolution accepting *1889- 27*
of Lyman Whipple, resolution accepting *1889- 18*
of Phebe A. Whipple, resolution accepting *1892-103*
of Annie I. White, resolution accepting *1894-145*
of Stillman White, resolution accepting *1898-266*
of Ambrose N. Whitford, resolution accepting *1892- 83*
of Fred A. Whiting, resolution accepting *1894-150*
of William E. Whiting, resolution accepting *1895-171*
of Benjamin A. S. Whitman, resolution accepting *1899-289*

Digitized by Google

Gift of Mary A. Whitman, resolution accepting *1891-* 68
of Mary C. Wilcox, resolution accepting *1897-*231
of Samuel Wild, resolution accepting *1890-* 41
of Asaph Wilder, resolution accepting *1896-*192
of Annie E. Wilkey, resolution accepting *1899-*302
of Abby Williams, resolution accepting *1890-* 54
of Ellen Williams, resolution accepting *1893-*130
of Thirza Jean Williams, resolution accepting *1895-*158
of Mary J. Willis, resolution accepting *1899-*301
of Andrew D. Wilson, Guardian, resolution accepting *1899-*301
of James A. Wilson, resolution accepting *1898-*264
of Joseph E. Wilson, resolution accepting *1893-*128
of Julia F. Wilson, resolution accepting *1895-*166
of Levi Wilson, resolution accepting *1893-*128
of Margaret B. Wilson, resolution accepting *1893-*122
of A. J. Winship, Executor, resolution accepting *1893-*116
of Henry B. Winship, resolution accepting *1898-*267
of Ensign R. Wixon, resolution accepting *1889-* 14
of Sarah A. Wolstenholme, resolution accepting *1897-*233
of Alfred E. Wood, resolution accepting *1896-*203
of Sylvester G. Wood, Trustee, resolution accepting *1898-*263
of Conrad C. Woods, resolution accepting *1894-*144
of John A. Woodworth, resolution accepting *1895-*164
of Godfrey Work, Estate of, resolution accepting *1897-*230
of John Thomas Worthington, resolution accepting *1898-*246
of Amanda F. Wright, resolution accepting *1895-*165
of Elizabeth Young, resolution accepting *1896-*196
of John Young, resolution accepting *1896-*196
of Lizzie Young, resolution accepting *1896-*207
of Myra B. Young, resolution accepting *1893-*129
of Nannie L. Young, resolution accepting *1894-*151
Grants of lots in North Burial Ground 313

Highway, resolution declaring portion of Smithfield Avenue useless *1891-* 63
Home for Aged Colored Women, resolution to reserve land for *1892-*108

Digitized by Google

Hopkins Burial Ground, disapproval of for park purposes *1890-* 55 *1891-* 71
ordinance naming it Admiral Hopkins Park *1892-* 85

John Clawson, historical reference to his death *1881-*391

Land of Dexter Thurber heirs, ordinance authorizing City Treasurer to purchase *1889-* 15
for Home for Aged Colored Women, resolution to reserve *1892-*108
of Mary and Barton Miller, ordinance to purchase *1890-* 55
resolution as to purchase of by New York, Providence and Boston Railroad Company *1890-* 43 *1890-* 51
resolution to deed to Amanda T. Young *1894-*152
Laws of Rhode Island, General *1896-*181
Lot Burying Ground, resolution authorizing City Treasurer to purchase lot of George Christian *1889-* 1
Police Association, letter of thanks for perpetual care of *1890-* 32
Police Association, ordinance relative to *1889-* 26
resolution to purchase of Jonathan Allen *1894-*135
resolution to purchase of William M. Chase *1890-* 52
resolution to purchase of Edward Congdon *1891-* 82
resolution to purchase of Samuel Davis *1890-* 52
Lots of Estate of John V. Hill, resolution to purchase *1889-* 11
of John V. Hill, communication of Commissioners relative to *1889-* 11
ordinance authorizing City Treasurer to issue deeds for *1892-* 97

Monument for bodies taken from Proprietors Burial Ground, report relative to *1889-* 10
for bodies removed from Proprietors Burial Ground, resolution as to *1889-* 10

New York, Providence and Boston Railroad Company, to purchase land in Burial Ground *1890-* 43 *1890-* 51
North Burial Ground, register of lots in 313
Nuisances, General Laws of *1896-*184

Digitized by Google

Offences against chastity, morality and decency, General Laws of *1896*-188
against private property, General Laws of *1896*-187
Old Colony Railroad Company, to purchase land in Burial Ground *1890*- 43 *1890*- 51
Ordinance authorizing City Treasurer to purchase land of Dexter Thurber heirs *1889*- 15
authorizing City Treasurer to issue deeds for lots *1892*- 87
comprising General Ordinances of Providence as revised in 1899 *1899*-310
naming Hopkins Burial Ground the Admiral Hopkins Park *1892*- 85
relative to Burial Grounds *1889*- 21 *1890*- 33 *1895*-173
1897-210
relative to Police Association lot *1889*- 26
relative to Sinking Funds *1892*- 87
to purchase land of Mary and Barton Miller *1890*- 55

Park Admiral Hopkins, ordinance changing name of Hopkins Burial Ground to *1892*- 85
Admiral Hopkins, resolution relative to removal of bodies from *1894*-136
Pavilion in Burial Ground, resolution appropriating money for *1894*-139
Pawtucket Avenue, resolution changing name to North Main Street *1893*-131
Police Association lot, letter of thanks for perpetual care of *1890*- 32
Association lot, ordinance relative to *1889*- 26
Prescott Post Burial Lot, resolution relative to removal of bodies from Free Ground to *1897*-238
Property liable to and exempt from taxation, General Laws of *1896*-182
Proprietors Burial Ground, removal of bodies from, report relative to monument for *1889*- 10
Burial Ground, removal of bodies from, resolution as to monument for *1889*- 10

Digitized by Google

Providence, Annals of Town of 1843-383
the planting and growth of 1882-384
Real and Personal Estate by Executors, Administrators and Guardians, General Laws of sale of 1896-186
Register of lots in North Burial Ground 313
Report of Commissioners 1889- 2 1889- 13 1890- 31
1890- 44 1891- 59 1891- 61 1891- 63 1891- 67
1891- 68 1892- 86 1892- 95 1893-110 1893-124
1894-143 1895-155 1896-189 1897-210 1898-241
1899-281
of Board of Commissioners of Sinking Funds 1890- 37 1890- 46
1890- 52 1891- 81 1892- 82 1892- 89 1892-101
1892-105 1893-110 1893-114 1893-124 1894-133
1894-136 1894-151 1895-154 1895-158 1895-166
1896-180 1896-190 1896-199 1896-204 1897-208
1897-210 1897-217 1897-230 1898-240 1898-270
1898-271 1898-272 1899-279 1899-285 1899-293
1899-303
of Commissioners, resolution to print additional copies 1894-144
of Joint Committee of Burial Ground, relative to management of, by City Council 1889- 4
of Joint Committee, relative to a monument to mark burial of bodies taken from Proprietors Burial Ground 1889- 10
of Joint Committee relative to Burial Grounds 1889- 18
Resolution allowing bill of Akerman Company 1899-287
appropriating money for a Green House in Burial Ground 1898-246
appropriating money for pavilion in Burial Ground 1894-139
authorizing City Treasurer to purchase lot of George Christian 1881- 1
authorizing City Treasurer to purchase lot of heirs of Nicholas Molter 1898-256
authorizing City Treasurer to purchase lot of Edward Stanley 1898-256
authorizing Commissioners to exchange land with heirs of Jacob Manchester 1898-258

Digitized by Google

Resolution authorizing Commissioners to exchange land with heirs of Rebecca C. Humphrey and Ann C. Miller *1898*-257
authorizing Commissioners to exchange land with heirs of Frederick Miller *1898*-257
authorizing re-investment of Mary Jane Sheldon Fund *1889*- 14
authorizing Superintendent to attend Convention, etc. *1897*-220 *1899*-298
changing name of Pawtucket Avenue to North Main Street *1893*-131
declaring portion of Smithfield Avenue useless as highway *1891*- 63
directing City Solicitor to apply to General Assembly for amendment to Acts relative to North Burial Ground *1895*-155
establishing salaries of City Officials *1895*-169
guaranteeing Boston and Providence Railroad Company against loss *1892*- 88
request for act relating to management of Burial Ground *1889*- 5
relative to management and control of North Burial Ground *1889*- 3 *1892*- 88
relative to printing additional copies of Reports of Commissioners *1894*-144
relative to publication of revised ordinances, etc. *1899*-310
relative to removal of bodies from Admiral Hopkins Park *1894*-136
relative to repairing of Smithfield Avenue *1894*-135
to acquire Burial lot in name of Charles F. Hull *1899*-288
to build roadway at entrance of Burial Ground *1892*- 82
to condemn Hopkins Burial Ground for park purposes *1890*- 55 *1891*- 71
to deed land to Amanda T. Young *1894*-152
to erect monument, designating place of burial of bodies removed from Proprietors Burial Ground *1889*- 10

Digitized by Google

Resolution to improve Superintendent's residence *1890-* 43
to pay bill of Alfred H. Washburn for building addition to chapel in Burial Ground *1889-* 27
to purchase land by New York, Providence and Boston and Old Colony Railroad Companies *1890-* 43 *1890-* 51
to purchase lot of Jonathan Allen *1894-*135
to purchase lot of William M. Chase *1890-* 52
to purchase lot of Edward Congdon *1891-* 82
to purchase lot of Samuel Davis *1890-* 52
to purchase lots of Estate of John V. Hill *1889-* 11
to reserve land for Home for Aged Colored Women *1892-*108
to transfer bodies from Free Ground to Prescott Post Burial Lot *1897-*238
Roadway, resolution to build at entrance of Burial Ground *1892-* 82

Salaries of City Officials, ordinance fixing *1895-*169
Sinking funds, ordinance relative to, *1892-* 87
Smithfield Avenue, portion of declared useless as highway *1891-* 63
Soldiers and sailors, act of General Assembly relative to burial of destitute *1892-* 86
Stephen Hopkins, monument of, repairs on *1899-*282
Street Cemetery, committee to lay out *1891-* 61
North Main, resolution changing name of Pawtucket Avenue to *1893-*131
Superintendent, residence of, resolution to improve *1890-* 43

The planting and growth of Providence *1882-*384

Whipple Genealogy *1873-*386

Digitized by Google

INDEX TO NAMES.

Abbot House 386
Adams John B 8
Adamson Elizabeth J 47
Addeman Joshua M 284
Admiral Hopkins Park 85 136 137
Aitken Margaret 302
Akerman Company 287
Albro Silas W 142 143
Aldrich B D 56
Benjamin 342
Benjamin H 56
Clarke 379
Cyrus C 56
Daniel G 115
David L 42
Gilbert S 125
Nathaniel 317
Ralph W 16
William W 337
Alexander Abraham 321
Whitney 78
Alfred Julius B 285
Alfreds Ella J 159 160
Allan James 28
Allen Amos Capt 371
Ebenezer 144
Frank H 272 273
Jonathan 135
Mary F 224
Samuel O 216
William 357 378
American Cemetery Superintendent's Association 298
Amsbury Daniel S 341
I 356
Israel 342
Jesse 380
Anderson E Clarence 249
Elizabeth A 295 296
Andres Levings S 155
Angell Albert 351
Algeria 361
Charles O 269 270
Cushing 356
Daniel 202
Dexter 379
Frank C 165
Israella S 259 260
John W 280
Luther 269 270
Mercy A 249
Moses 255
Oliver 329
Sarah L 165
Susan 372
Welcome 349 379
William 350
William G 375
Annan Arthur H 305 306
Anness Lydia 68 69
Anthony Caroline M 45
Charlotte M 76

Digitized by Google

Anthony Henry Bowen 59 83 110 133 154 180 208 240
Mary P 211 212
R 365
Aplin Frances 328
Stephen A 328
William 328
Ardoene Sally A 98 99
Arnold Amey Ann 348
Augustus 350
C N 193
Christopher B 340
Lemuel 62 63
Mary 348
Thomas F 161
Welcome 340 341
Ash John S 253
Sarah M 298
Walter W 253
Ashley Julia A 150
Lydia F 150
Association American Cemetery Superintendent's 298
Providence Police 26 32
Atkinson Edmund 41
John 347
Avery Emily 148
W D 356
William D 355
Ayers George 151
Aylsworth John 326

B Mr 361
Babcock Cyril 351 352
Darius 80
Elmira M 80
S 370
Bacon Sumner W 371
Bagley Solomon 351
Bailey George 320
Martin 348
William 320
Baker Amos 341 363
Edgar 9
Edwin L 9
Elijah 47
Elisha W 263 264
Ida F 296 297
Joseph 126
Uriah 353
William C 241 270 271 272 280 286 293 303
Ball Elisha 380
Ballou Hosea Jr 379
Bancroft 108
Ellen T 94 107
Bank Blackstone Canal
National 154 180 209 240 279
Barber George 357
Barbour Elizabeth J 205
George 78 356
Bardeen Nathan 360
Bardsley Dakin 165 166
John E 165 166
Joseph 251
Barker Henry R 38 280
Simeon 374
Barnard Charles A 310
Barnes William L 193
Barney David W 347
Isiah 360
Josiah 346
Barstow John 335 364

Digitized by Google

Bartlett Eliza W 260
Lois A 2
N P 366 380
Nathaniel P 260
Sarah R 260
Barton Thomas H 3
Bassett Henry 278
Bates George H 218 219
Beard Annie 281
Joseph 281
Beattie Susan 88 89
Beaver Margaret 287
Beckwith Jane L 1
Truman 128 129 330 380
William C 1
Bell Barbara 96
Bennett Abigail C 260
Alfred C 260
Alice M 69
Cornelius W B 343 362
Benson John 233 325
Bent Elijah 290
Bentz Charles A 99
Besser William 234
Bezely Edwin A 273
Billings Edward 330 373
S V 193
Binney William 275 276
Bishop Mary A Dalrymple 51
Blackburn Ella 66 67
Blackstone Canal National Bank 154 180 209 240 279
Blair John 115
Blanchard Elizabeth J 145 146
Erastus E 146
Blanding Christopher 366
Stephen F 32 202
Blanding William 372
William B 106 107
Blease John T 84
William 84
Blink Charles W 198 199
Blunt Anna M 79
Bond Harriet S 43 44
Bork Wilhelmina F 96 97
Boston and Providence Railroad Company 88 101 110 134 154 180 209 240 279
and Providence Railroad Corporation 88
Bostwick James 365
Bowen Frank S 109
George L 283
George W 283
Harriet S 190
Sarah W C 212
William B 367
William P 366
Boyden Julius 48 49
Bradford Charlotte R 205
William B 367
Bradley William 344
Bragg Diana 345
Braxton Annie D 64
Brayton Ella Antoinette 275
Brictenstein Adolph 167 168
Bridgham Elizabeth 349
Samuel W 317 318 319 320 322 323 324 326 327 328 329 330 331 332 333 334 335 336 337
Briggs Benjamin 8
Bradford 322

Digitized by Google

Briggs Enos 323 346 373
Enos H 318
John W 137
Joseph W 278 355 356
Susan M 137
Britton James M 221
Brooks Lillie V 289
Brothers Alexander 78
Brown Allen 331
Amey R 192
Anna E 202 203
Bessie 283 284
Betsey 318
Bonaventure 56
Edwin H 355
Eli 57
Elisha R 30
George W 356
H 35 36
Harriot 36
Hugh H 376
Isaac 127 333
J N 35 36
John Carter 36
John Esek 325
Joseph 360 362
Joseph R 364
Nathaniel W 334
Sara M 234
Sophia Augusta 36
Brownell George A 293 294
Walter P 293 294
Bryant Ellen L 268
Budlong James E 349
Buffington George W 372
Bullock Sam H 260
Samuel B 260 365 380
Bump Barnabas 375
Burdick Benjamin L 259
James 259
Burges Alpheus 344
Burgess Alexander 373
David J 96
Thomas M 315 340 341 342 346 347 351 352 353 354 355 356 357 358 359 360 361 362 363 364 365 366 367 368 369 370 371 372 373 374 375 376 377 378 379 380
Burley Annie M 118
Burlingame Cyrus P 64
George L 227 247
Burns Margaret C 49
Burr Sarah A 244
Burrough Herbert J 298
James 298 299
Burroughs George W S 66
William L 337
Burrows Caleb G 84 85
Ephraim 358
William L 358
Burt Susannah A 297
Thomas E 297
Burton Joseph 111
Butler Frank E 194 195
Butts James P 340

Calder Albert L 227
Calef George C 39
Cameron Augustus 251 252
William 350 358
Campbell Angeline T 148
John H 53
Capp Daniel 379

Digitized by Google

Capron Edward H 292
Capwell Joseph A 378
Nancy M 258 259
Cargill Charles 248 249
Carpenter Ezekiel 336
Lydia F 296
Mary F 16 17
Mawney 336
Cartwright Julia P 122
Melvin D 122
Cary Ebenezer 346
Thadeus 341
Caswell Alexis 334
Cavenaugh James 320
Central Police Station 32
Chace Amey Ann 301
Anna J 251
Henry C 301
John W 251
William W 350
Chafee Zechariah 306
Chaffee Nathan M 241 242
Chandler Elizabeth G 221 222
Elizabeth T 348
Chapman Ann Eliza 261
Frederick J 121
Mary W 107
Chappell Hiram 370
W C 376
Charles George N 97
Chase Elizabeth J 261
Philip S 280
Rebecca E 261
William M 52
Chatto Thomas 89
Chedel Joseph A 334
Cheever M Annie 252
Christensen Albertina L 40
Christian George 1
Church Henry A 276
Peter 350
Clark Caroline M 239
Clarence H 27 36
Emma M 292
Henry C 81 239
John 29
Martha E 239
Clarke Ella R 146
Clegg D N 118
Clemence Eva Belle 218
Cleworth John 360
Cobb 2
Joseph S G 1
William J 282 372
Coggeshall Henry 364
Henry G 362 369
Cole Charles G 280
Horace 350
Coleman Walter H 149
Collier Lilia M 247
Collins Amey 340
Mary E 201
Colson Roseltha M 161 162
Colvin Earl 65
Emma F 65
Stephen 116
Comb Alexander M 363
Company Akerman 287
Boston and Providence Railroad 88 101 110 134 154 180 209 240 279
New York, Providence and Boston Railroad 43 51 59 60 61

Digitized by Google

Company Old Colony Railroad 43 51 59 60 61
Providence and Worcester Railroad 15 89 110 134 154 180 209 240 279
Comstock Amanda G 162
Ann 331
B W 331
I I 331
John 340
Mrs 379
Rebecca B 291 295
Sally B 343
W W 331
Congdon Edward 82
Ira B 66
Cook Amey 145
Ebenezer C 324
Rudolph P 265
Cooke Joseph S 343
Nicholas Gov 367
William R 276 277
Cooney Bartholomew 40
Mary 40
Cooper Lydia W 193
Cornell Benjamin 370
Corporation Boston and Providence Railroad 88
Country Road 385 388 389 390
Covert Ellen 243
Philetus R 243
Cowperthwaite Sarah A 34
Crandall George E 206
Cranston William A 120
Creighton Lydia F 294
William Jr 198
Crins William H 349
Crocker George W 153
W I 153
Crooker Josiah F 357
Crookes Ellen 115 116
Crowell Sarah A I 195
Crowley David 346
Cudworth David 151
Cumerford Eliza J 178
George P 178
Currie James 370
Curtis Benjamin 331
Joseph B 242 243
Cushing A J 144
Cutting William E 338

Dalrymple Archibald 51
Daniels George P 352
Darnell John W 146 147
Dart Edward M 306 307
Davis Celinda W 348
Edward F 69 70
Emma E 307
Helen C 72
Henry A 252
James 69 70
John 327
John W 224
Joseph S 168
Samuel 52
Willard 3
William F 69 70
Dean May J 297
William B 338
Deming Morris 329
Denise William 357
Dennis Arthur W 299
James 336
John R 344

Digitized by Google

Dexter Albert G 356
Anthony 355
Asylum 177
Bridge 388
Linus W 48
Dick David 153
Dike A B 358
Dodge Almon D 364
Herbert E 37
Herbert E Jr 95
Nehemiah 27 36
Doe Edgar J 116 117
Doil Annie M 266
Dorr Joseph 375
Doughty Thomas 62
Douglas Samuel T 21
Dowler Charles 42 43
Dowley John 349
Drew Catherine 288
Dronsfield Joseph 157
Drummond Joseph 366
Dubois Edward C 304
Dudley Estella B 117
Mary A 117
Duffee George 372
Duncan Sarah M F 311
Dunford John 200
Sarah 200
Dunham Annie M 266

Earl 359
Earle Benjamin D 355
George 221
George B 355
John B 345
Mary 345
William 221 345
Easton Daniel C 363
Easton Nicholas 349 364 372
Eaton Calvin D 50
Evans Rowland 364 371
Eddy Albert 53
Alexander 350
Henry B 54
Joseph 343
Justin J 143
Matilda W 143
Ellis Augustus 340
Mahala 33
Emerson George A 264
Ennis Sally R 65

Fairbanks Willard W 317
Farmer Thomas 93
Farnham Joseph E C 168 192
Farrier Thomas H 69
Fenner Freelove 217
James 371
Ferguson Agnez 92
Fish Daniel 371 373
Isaac 189
Fisher 92
Charles A 91
Charlotte M 170
Fisk Isaac 374
Fiske Eliza 273
John T 273
Fitzgerald Diana 147
Flagg John F B 336
Fleckhamer Josephine M L 237 238
Fletcher Lydia W 244
Thomas 327 375
William 327
Fogg Ezra D 140 141
Foley Thomas W 349

Digitized by Google

Foster Ellen H 291
Freeman 335
T F 368
Fraser John M 261 262
French Aaron 96
Hannah S 39
Samuel E 39
Fricker Margaret A R 228
Fries Christina 308
Froberg Peter P 195
Froehly Christian 141 142
Frost Iram 299
Fry Cordelia J 273 274
Fuller Abby H 352
Ruth 352

Gaffett Freelove F 91 306
Gage Solomon 370
Galloway John 377
Gano John 361
Gardner Mary 341
Matilda 269
Gascoyne Elizabeth J 48
Gauch Anna M 212
Gay Abner Jr 353
Gerlach Otto 280 281
Gerry Jessie B 307
Jessie F B 307
Gesterling William 194
Gibson George A 206
George M 206
Racella 162
Giles Charles O 266
Gilmore Joseph F 78
Gladding Benjamin C 221
Francis Bradford 290
George W 156 157
John 348
Gladding John J 157
Glaser S Amelia 134
Glover Mary Jane 178 179
Goddard Isaac 179 338
Gorham Jabez 342
John 375
Gorton Burroughs 172
Gould Catherine M 250
George W 128
Ruth P 207 208
Gowdey James A 363
Graham Joseph M 168 169
Grand Army of the Republic 238 239
Granger D L D 280
Daniel L D 288
Grace 288
James N 288 363
Sara 288
William D 288
Grant John 267
Lyman G 375 377
Margaret N 267
Gray Alexander T 305
John 232 233 234
Joshua 106
Mary R 106
Greene Angeline M 90
Clark 166
Elizabeth 311
John H 358
Solomon 192
Thomas 357
Thomas R 362
William Amos 374
William H 45
Green House 246 247
Greenleaf George J 62

Digitized by Google

Greenwood Charles 345
Gregory Elisha 211
Gregson Charles 108
Grier Esther 139
Griffin Thomas J 332
Grimshaw Flora F 152
Grimwood Charles 345
Gross Thomas J A 93
Grundy Emma 254
Rodger 254
Gudgeon William H 120 121
Guild Samuel 363

Hackett Charles W 262 263
Hafermalz William F 102
Hail Edward L 133
George 133 358 361
Hall Charles 103
Charles Dr 377
Edward 345
Francis 353
George W 360
Joseph M 354
N 370
Nathan B 348
Sarah M 202
Thomas 341
William F 197
Hamilton Clarence G 228
John 379
Hancock Maria 134
Handy Charles H 347
Westcott 317
Hanger Mary A 294
Hardy Harriet E 119 120
Harkley Thomas 345
Harris Andrew 98
Edward A 119
Harris George J 349
Thomas 235
William H 358 370
Hartshorn Joseph C 53
Harwood Edward 331
Edward Jr 331
George S 317
Haskell Ruth A 282
Haswell Henry V 169
William 354
Hathaway Benjamin 315
Hatten Laura J 163
Hausenstein Charles 267
Hubert 268
Hawkins Alexander 90
Eldora 129
George 359
Stephen 365
Hayden Amanda M 170
Hayward Lyman 8
Richard 254 255
Sarah E 77
William S 280
Hazard Harriet 347
Healey James S 101
Hearn Mary A 140
Heath Ozro C 232
Heathcote William L 73
Helme William C 358 368
Henry Charles W 360
George 118
Lyman E 222
Martha A 118
Herrick William H 292
Heym Mary A E 92 93
Hidden James C 17
William E 205
Higgins Nannie M 286

Digitized by Google

Hill Baxter M 250
Hiram 359
John V 11
Nicholas C 346
Rebecca A B 250
Hobbs Abbie P 130
Hodges Abbie A 144
Almon D 343
E C 242
Holden Thomas R 291 338
Holdgate James 102
Sarah E 41
Holland Horace B 94
Hollingdrake Oswell G 268
Hollis Henry C 201
Hope Lodge No 4 I O O F 198
Hopkins Burial Ground 22 55 71 85
Esek 22 173
George H 336 361
House 389
Stephen 282 283
William H 32 33
Horton Elephalet 378
Francis A 172
Luther 378
Martha P 200
Houston John 5
Howard Asa 348
George A 235
Seth 361
William Jr 323
Howarth James 357
Howland Asa 304
George W 303 304
John A 204 205 236
Hoxie Edward P 117
Hubbard Benjamin B 347
Hubbard Lewis F 346
Huddleston Thomas J 220
Hudson Betsey 229
Hughes William 127
Hull Charles F 167 288 289
Humphrey Rebecca C 257
Humphreys Harriet E 245
James 204
Joseph H 355
Lewis H 245
Sarah L 203 204
William S 204
Hunter Hannah 334
Hurlbutt Charles 147
Hutchinson Thomas 104

Irons Phebe J 68
Irving Mary C 163

Jackson Charles 335
Charles E 106
George W 335
Henry 335
Nabby 335
James 277
Mary F 277
William I 277
Jarvis James S 190
Jastram George B 348
John A 348
Jenckes Nathan C 105
Jerauld John R 58
Jillson Esek A 290 291
Francis E 48
Lorenzo B 48
Johnson Anna M 256
George F 225
James F 256

Digitized by Google

Jolls John F 347
Jones 108
Albert E 338
Anna E 94 107
John D 338

Kay John 104 105
Thomas 217
Kelley Mrs 373
W 363
Kelly Horton 132
Jane 369
Joseph 132
Sarah E 34
Kennon Charles V 86
Frederick V 214
Kent Thomas 355
Kenyon James S 85
Kershaw George 159
Kilner George T 138 139
Kirkland George 70
Knight Henry 292
Knottage Almira 273
Knowles Edward 361

Lake Ridge Side 140
Landerkin William N 358
Langley Joshua H 236 342
Lasell Charles 357
J E 353
Law Charles 86
Lawless Gilbert R 106
Lawton Eugene 84
Leach Titus 250 251
Learned Frank F 278
Lee Nancy M 57
Oscar F 57
Lees James W 200 201
Leoffler Albert 299 300
Severine G 299 300
Leonard Abiel L 224 225
David 379
Lester Lucy J 17
Leveck Lewis 339
Louis 72
Lewis Joseph W 200
Libby George R 163
Like Mary E 208
Lincoln Warren P 232 233
Lippitt Ann Celia 67
Patience 67
Livingston Andrew 365
Locke Lavinia A 104
Sarah M 104
Lonsdale John H 349
Lovell Abby Jane 245
Reuben P 245
Low William A 296 297
Lummus George A 347
Luscomb Arthur P 135
Luther Job 343
Lyon Caroline F 121
E S 358
Edward S 361
Luther 339 360

Mabbett Henry J 235
MacGregor Andrew 137 138
Mackintosh Thomas C 109
Maine Halsey H 364
Mallett Edward J 371
Mallory Elizabeth W 308
Malmstead Gustaf T 305
Man Aaron 156 361
Anna H 156
Manchester Jacob 258

Digitized by Google

Manchester Samuel T 350
William A 50
William W 228 229
Mann George A 261 262
Manning Edward P 372
Manton Amey 44
Mary G 112
Mansir William 377
Marr Edward 77
Marshall Christy J 91
Martin Edward 354
Elhanan 148
Henry 323
James 354
Julia H 243
Mary 28
Susan A 137
Thomas J 29
Mason Eugene W 112
James B 351
O 374
Massie John G 280
Mather John E 72 73
William H 72 73
Matteson George W R 304
Robert 304
Maxon James M 301
May N L 356
McAnerney John 294
McCarty George 343
McCaslin Diana 76
Mary J 76
McCausland Ida 203
McCoid Samuel 212 213
McCormick Emma F 224
McDougold John A 324
McGregor John A 241
McGuinness Edwin D 191 199 204 211 218
McKay 92
Jannettie 91
John G 154 155
McLaughlin Charles C 76 77
McLees Archibald 97
McMillan Archibald 232
McNamara Maria H 308
Stewart 309
McPherson Elizabeth Corsair 126
Medbury Charles E 225
Messer Deborah 329
Metcalf Alfred 113 114 274
Almira 57
Michon Lydia J 80 81
Millard Francisco F 304
James P 304
William C 345
Miller Ann C 257
Barton 55 56 120
Frederick 257 258
Mary 55 74 120
William H 244
Mills Abraham 109
Mitchell Thomas 311
William 311 349
Moffitt Walter S 253
Molten James C 282
Molter Nicholas 209 256
Montgomery Hugh 340
Ursula 340
Moran James J 380
Morgan Helena J 236
Morris Rachel 116
Morrison Mary 373
Moshaccuck River 56
Moulton Sarah O 65 66
Moultrop Henry 7 12

Digitized by Google

Mountney Isabella A 94
Mowry Charles C 237 330
Erastus R 40 45 46
Mulcahey Charles M 49
Mumford Charles C 93
Munro Almira F 46
Jacob F 47
Munroe Isabella J H 199
Philip A 222
William 362
William W 179
Munson William A 264 265
Munster Emily B 231
Thomas G 231
Murr Jacob S 123
Myers Hiram G 100

Nash Charles H 157
Nason Julia P 50
Natter John W 99
Nelson Granville D 242
Newell Abby L 371
Delilah A 80
Emerson 80
Robert 371
Newhall N 370
Naphthali 365
Newton Benjamin 374
New York, Providence and Boston Railroad Company 43 51 59 60 61
Nicholas William H 49 50
Nichols Caroline H 58
Ida F 265
Orianna E 265
William H 265
Nightingale George C 111 112
Norris Annie M 16
Northam Robert E 276
Northup 277
Minnie J 277
N C 368
Nicholas C 365
Robert G 277
Norton Samuel W 123

Ogden Henry 79
James 245 246
John 300
William 15
Ogg George S 141
Old Colony Railroad Company 43 51 59 60 61
Oliver Eliza A 123
Olney 57
Frank F 159 167
Henry D 255
James 371
Ruth F 61
Sarah J 206 255
Ormiston Abbie E 13 14
Ormsbee Albert H 362
George 366
Orrell Amelia T 156
Servilia M 156
Osborn Perry O 352
Owen Ezekiel 368
G 342
George 368
John A 213
Lydia 368
S 342
Smith 368

Pabodie Albert 315
Page Albert W 114

Digitized by Google

Paine Daniel 275
Palmer Gideon 342 368
Jonathan S 195 196 342
Richard 342
Parks Jesse 366
Patten Charles 355
William S 343 371
Paul Eliza Dexter 236 237
Paull Enoch T 359
Payne Charlotte J 63 64
Payton Augustus V 107
John 339 358
Pearce Earl D 338
Eliza J 70
Fred L 311 312
John R 311 312
Matthew 311 312
Peck Abby S 219
Delilah B 66
Isaac 377
Peckenham James 13
Jane 13
Peckham Alfred G 332
Jane R 216
Thomas J 372
Perkins Elizabeth 78
Perry Amos 300
Cornelia E 107
Daniel L 345
Diadama F 146
Grace L 232 233
J L 360
Susan 341
Perthel Erwin C 239
Juliana 239
Peters Benjamin F 246
Petschke Annie 164
Julius P 164
Pettes Arnold 371
Lydia 366
Pettey Amos 65 95
David W 96
Pettis Arnold 368 369
Gardner 369
Lydia Ann 197
Rebecca 2
Robert 369 377
Phillips Frank J 262
Thomas 378
William 262 376
Phinney Henrietta 38
Pick William 33
Pidge Benjamin 125 354
Charles W 125
George H 353
James 353
James S 353
Joseph 125
Pierce Galen 219
Pike 351
Asa 319 346 373
Jonathan 319 346 373
Pitcher Alanson 132
Pitman William W 318
Place William H 60
Polsey Alanson 131
Henry S 131
Pond Arnold 315 376
Arnold R 370
Potter 366
Alison 31
Daniel F 133
Dorcas D 309
James R 133 309
Joseph 31
Marcella A 132

Digitized by Google

Potter Nellie F 215
Theodore W 215
William K 101 105 115 124
Power N 361
Nicholas 340
Pratt Alfred U 324
Prentice Emma F 198
Mary E 228
Prentiss Thomas 329
Prescott Post Burial Lot 238
Priest Benjamin 347
Pritchard James K 28
Proprietors Burial Ground 10 11
Providence and Worcester Railroad 389
and Worcester Railroad Company 15 89 110 134 154 180 209 240 279
Providence Police Association 26 32
Pullen William T 336

Quimby Alice V 281

Railroad Providence and Worcester 389
Ramsdell Mary J 296
Randall Hannah M 74
Isaac C 201
James 277
R 370
Shadrack 75
Stephen Dr 377
Stephen O 213 214
Raynor Susan 264 265
Rea Albert G 230
William 215
Read James H 324 365
Peter A 192
William P 349
Rebholtz Esther D 121 122
Reisman Catherine 126
Reynolds Harris 365
William K 5 10
Rhodes Charles M 366
Charles W 299 344
John H 96
Richmond F E 34
Frank E 30 31
George M 348
Samuel N 191
Ridge Side Lake 140
Riggs Abraham Jr 247 248
Ritchie John 136
River Moshassuck 56
Rivers Mary 359
Robinson George 268 269
Jane E 67
Noah 352
William 372
William S 160
Rogers Horatio 358
Laban T 370
Rosenthal Mary A 255
Rounds Ann E 198
Mary W 341
Rowan John 139
Russell Daniel 99 100 315 376 378
Mary 100
Ruttiman Elizabeth 248

Sabin Amey 344
Charles 113 114
Hezekiah 114 336
William 344 368 371

Digitized by Google

Sainsbury Melissa 233
Salisbury Daniel B 358
Ellen A 79
James 55
Sarah E 55
Stephen P 29 30
William D 337
Sampson Ezra N 343
H 365
Sanders Jane A 245
John 35
Joseph L 244
Phebe B 196
William H 34
Saunders Thomas B 65
Sawin Eugene M 274
Sawyer Alice W 285
Sayles Margaret 164
Sayres James C 139
Susan A 139
Scattergood William 209
Schaffer Elizabeth 127 128
Evelyn A 42
Schneider John G 125
Schofield W H 159
Schroeder William 73
Schultz Gustavus A 39
Scott Edward 194 195
Mary E 6
Walcott M 372
Searle Nathaniel 342
Searles Kate H 112 113
Seldon Elijah 329
Sessions Thomas 354
Shalling Frederick G 35
Waldo E 35
Shambell John M 355
Shaw Anna B 64
Shaw Frank H 278
James Jr 279
Richard G 279
Sheldon Adaline 241
Charles 323
Daniel 112
Edward S 346
Fannie 288
Mary Jane 14
Pardon 323
Sherman Edward W 71 72
Ellen P 286 287
George J 142
John R 72
Peleg 142
Peleg B 142
William E 286 287
Shorey Abel 198
Shute Sarah J 147 148
Sibley Emma J 102
Rodney 158
Silloway John 372
Simmons Elizabeth T 273
Henrietta 207
William H 207
Sisson Jonathan B 319
Slocum Charles E 130
Samuel D 69
Smart Harriet A 102
Smith Amanda T 302 303
Asenath 145
Charles A 372
Charles Sydney 83
Edgar B 172 173
Elias 351
Evelyn B 57 58
George W 260
Hannah 342

Digitized by Google

Smith Hiram 359 366
James 47 326
Jennie M 227 228
Julia G 47
Michael 363
Nathan J 302 303
Nathaniel 291 338
Pitts 356
Richard 356
Sherman G 259
William A 315 376 378
William H 225 229
Snow Augustus F 150
Henry M 365
Margaret W 44 45
Society of Home for Aged Colored Women 108
Spencer Bowen 350
John 159
John E 171
Sperry Karl 15 16
Sprague 374
Humphrey 321
Stade Catherine E 38
Staniels 2
Charles M 1
Stanley Edward 225 226 256 257
Elizabeth A 151
Levi 289
Oliver C 9
Richard P 289
Samuel 289
Stanton John 376
William C 153
Staples Samuel 340
William R 340
Stearns Fannie Eleanor 300 301
Steere Emily C 312
Steere George A 170 171
Jonah 113 347
Mary A 14
Walter K 140
Steinhauer G R 371
George W 366
Stevens Albert H 141
Augustus 344
Eugene 144
Stever Jacob 325
Steward Thomas 373
Stewart Thomas L 112
Stillwell Abraham 327
Stoddard Annie H 253 254
Stone Emily C 312
Lemuel M E 179 180
Stones Mary A 238
Stoyles Elias 348
Straight Sarah 362
Studley Kingsley P 343
P 360
Study Hill 389
Swan Charles E 289 290
Henry T 145
Ruth F 61
Sarah L 215
Thomas 353
Sweeney Sophia W 29
Sweet Jesse B 284
Perry G 295
Smith S 284
Sweeting 57
Sweetland James H 214
Symonds Thomas 321

Tabor Sarah A 77 78
Taft Chloe 57
Gertrude D 213

Digitized by Google

Taft Royal C 127
Talcott Walter O 81
Tanner Annie A B 262 263
Tattersall Mary 92
Taylor Clara E 75 76
Ida C 138
Peter C 138
Temple William 222 223
Thayer Frances A 111
Horace 111
Horace L 57
Seth 332
Seth W 333
Thomas Benjamin 373
Hiram H 74
Samuel H 340
Thompson Charles J E 191 192
James 119
Mary E 201
Thornton Adaline A 54
John L 54
Thorpe David 321
Thurber Dexter 15 58 59
Edmund 131 132 351 352
Emma 149
Eliza 274
Fayette 275
Henry 324
Sarah 219
Stanton 345
William 2nd 324
Thurston John 371 373
Mattie Ann 35
Tiffany Amey K 12
Henry W 12
Jonathan 327
Tilley William J 374
Tillinghast Albert H 226.
Tillinghast Charles E 194
John J 226
John W 134
Joseph 222
Josephine 262
Ozias D 262
Torrey Moses Eddy 30
Totten Nathaniel G 106
Tourtellot Celia 31
John E 32
John M 32
Townsend John A 319
William H 343
Toye John 149
Mary E 148 149
Trimble William 95
Tripp Abner 379
Edwin 367
George 367
Huldah S 344
Major 368 369
Silas 369
Silas G 368
T R 368
Thomas R 369
Tucker William F 143
Tuell Thomas L 364
Turner Hannah 254
James M 351
Tyler John 373
William 373

Underwood Caroline 223
Edward S 309 344
Grace F 309
Oren D M 223

Vaughan Andrew J 103

Digitized by Google

Vaughan M 357
Mrs 357
Vaughn Fanny 344
Jane R 216
Veazie Joseph 88 341
Vincent David 298 299

Wade Barbara R 173
Wadsworth John A 347
Waite Rowse P 132
Walker Henrietta A 205
Richard H 113
William 134
Wall Ashbell 223
Beriah 223
Walton Samuel 226
Walworth Charles 238
Ward William H 75
Ware Lyman 373
Warner J W 361
Washburn Alfred H 27
Washburne Cornelia V Sibley 158
Waterhouse Charles H 373
Waterman Richard 335
Watson Matthew 202 359
Webb Henry A 216
Webster Harriet E 99
Royal A 371
Weeden Elizabeth Higginson 207 237
George W 346
Stephen R 376
Welch George 248
Weller Caroline A 255 256
Wesson S A 45
Samuel A 130
West Louisa 294
Westcott Charles E 100
Westcott Jabes 340
Oren 11
Wexel Henry 240
Whaley Thomas G 312
Wheat George H 18
Wheaton James 153 338
Seth Col 359
Whelden Samuel 357 364 365
Whipple Eathan 365
Elizabeth J 219 220
Emily G 27 28
Ethan 368
George 103
John J A R 220
John C 37
Lyman 18
Phebe A 103
Whipple's Bridge 389
Whipples Samuel 340
White Annie I 145
Philander 345
Stillman 266
Whitford Ambrose N 83
Whiting Fred A 150
Henry 369
William E 171
Whitman Benjamin A S 289
Mary A 68
Wicks William H 352
Wilbur E 356
Wilcox George D 231
Mary C 231
Wild Rebecca 34
Samuel 41
Wilder Asaph 192 193
Wilkey Annie E 302
Williams Abby 54
Ellen 130

Digitized by Google

Williams Thirza Jean 158
Thomas D 131
William H 54
Willis Mary J 301
Wilson Andrew D 301
James A 264
John 354
Joseph 264
Joseph E 128
Julia F 166
Levi 128
Margaret B 122
Winch Jane E 276
Winship A J 116
Augustus J 32 321
Henry B 267
Winslow Almira F 242
Richard Henry 242
Winsor Asa 75
Paris Jr 375
Wirling William 350
Wixon Ensign R 14
Wolstenholme Sarah A 233
Wood Alfred E 203
Wood George 364
Henry 375
Sylvester G 263
Woods Conrad C 144
Woodward Luther 373
Woodworth John A 164
Work Godfrey 230 231
Joshua W 337
Worrall William 278
Worsley John 266
Worthington John Thomas 246
Wright Amanda F 165
John 344
Richard 256

Yeomans Amos D 327
Henry P 327
Young Albert 129
Amanda T 152
Asher H 196
Elizabeth 196
John 196 197
Lizzie 207
Myra B 129
Nannie L 151

Digitized by Google

59240-06

This book is a preservation photocopy.
It is made in compliance with copyright law
and produced on acid-free archival
60# book weight paper
which meets the requirements of
ANSI/NISO Z39.48-1992 (permanence of paper)

Preservation photocopying and binding
by
Acme Bookbinding
Charlestown, Massachusetts

2002

Digitized by Google

Digitized by Google

Digitized by Google

Digitized by Google

3 2044 023 822 828

Digitized by Google

Digitized by Google